ON TODAY'S EDITORIAL PAGE
The Harsh Alternatives: *Editorial.*
Far From Ready Missiles: *Editorial.*
John Baine on Subsidy: *Letter.*

ST. LOUIS POST-DISPATCH

REG. U. S. PAT. OFF.

FINAL

Vol. 81. No. 121. (81st Year) ST. LOUIS, SATURDAY, MAY 2, 1959—20 PAGES PRICE 5 CENTS

MAYOR'S PLANS ON FUND-RAISING WELL RECEIVED BY ALDERMEN

Stopgap Measures and Earnings Tax Rise Proposal Are Sent to Committees — Program Outlined.

The stopgap revenue measures proposed by Mayor Raymond R. Tucker and the $63,177,000 appropriation bill for the current fiscal year were referred to committee today by the Board of Aldermen.

Sent to committee for study was a proposal calling for an election to amend the charter to permit an increase in the earnings tax to 1 per cent from one-half of 1 per cent.

The Mayor's revenue proposals received a much more favorable reception yesterday from the aldermen than the recommendations he made last year for obtaining additional municipal funds.

Board President A. J. Cervantes and other aldermanic leaders explained to the aldermen, in a caucus, that adoption of an increased earnings tax would mean automatic termination of Tucker's four-point program calling for increases in other taxes.

Mayor's Proposals.

The Mayor's stopgap proposals provide for the following increases: 7 cents on the tax rate for real and personal property; one-half-cent a gallon in the gasoline tax, and 75 cents in the merchants and manufacturers tax on each $1000 in sales. In addition, an $8 annual charge would be levied on each household for rubbish collection.

These measures, if enacted, would bring in about $4,550,000 additional city revenue, approximately the same amount the city would gain this year if the earnings tax is increased.

The aldermen must act quickly on the earnings tax bill, since it calls for an election July 14, and a 60-day advance notice to voters is required.

Amendment of the charter to permit increase of the earnings tax will require approval of three-fifths of those voting. The Board of Aldermen must then approve any increase, from the present one-half of one per cent up to 1 per cent.

Must Meet Daily.

With introduction of the appropriation bills, the aldermen must meet daily except Sunday until a budget is adopted. Last year a prolonged dispute over revenue proposals caused the aldermen to have daily meetings until the middle of July, when the budget was finally adopted.

While the appropriation bills are under consideration, the Ways and Means Committee will begin calling in city department heads, asking them to explain items in the budget requests. These hearings are expected to require a minimum of a week.

In his appearance before the board yesterday, Mayor Tucker reviewed the legislative record made by the aldermen last year. He noted some progressive measures had been passed but he also said some bills necessary to the general welfare had not been enacted.

Calling the proposed appropriations of $63,177,000 a "rock bottom" budget, Mayor Tucker said anticipated revenue from existing sources totaled $60,413,000. However, after deducting last year's deficit, only $57,846,000 would be available to meet the minimum needs of the fiscal year that began last

Continued on Page 3, Col. 2.

Continued Warm

Official forecast for St. Louis and vicinity: Increasing cloudiness and warm tonight; low temperature tomorrow morning in middle 60s; partly cloudy tomorrow and continued warm with showers or thundershowers by afternoon; high 85 to 90.

TEMPERATURES (Airport Readings)

1 a.m.	71
2 a.m.	70
3 a.m.	68
4 a.m.	67
5 a.m.	66
6 a.m.	68
7 a.m.	68
8 a.m.	72
9 a.m.	76
10 a.m.	79
11 a.m.	82
12 noon	84
1 p.m.	87
2 p.m.	*87

*Unofficial.

Normal maximum this date 71; normal minimum 51.

Yesterday's high 84 at 5 p.m.; low 56 at 6 a.m.

Precipitation this year 8.58 inches; normal, 11.06 inches.

(All weather data, including forecasts and temperatures, supplied by U.S. Weather Bureau.)

Pollen count, 24 hours to noon today: Oak, 390; sycamore, 24; grass, 2.

Missouri-Illinois forecasts, Page 3A, Col. 1.

Weather map and weather in other cities, Page 10A.

Sunset, 7:54 p.m.; sunrise (tomorrow), 6:02 a.m.

Stage of the Mississippi at St. Louis, 13.3 feet, a rise of 0.4; the Missouri at St. Charles, 14.7 feet, a fall of 0.1.

Talking With Rebels in Panama

—UPI Facsimile.

Four of rebel band which surrendered to Panamanian authorities talking in Panama City yesterday with two members of the Organization of American States investigating committee, ADM. JUILLERMO HAYWOOD of Paraguay (left) and United States Army COL. ALPHONSO GREEN (far right).

FORMER CONVICT KILLED IN AUTO CRASH IN CHASE

Collides With 2 Cars on S. Broadway — Driver of One Seriously Hurt.

Paul William Hayes, a former convict, was killed early today when his automobile collided with two other machines as he was outdistancing a police car in an 80-mile-an-hour chase. The accident occurred in the 4100 block of South Broadway.

One of the other motorists, Milan I. Barich, 22 years old, of 9050 Natural Bridge road, St. Louis county, suffered a serious head injury and a compound fracture of the right leg. He was pinned behind the steering wheel and had to be extricated by policemen.

The chase began shortly before 1 a.m. at Broadway and Geyer avenue, about two miles from the scene of the accident.

Patrolman Richard Hummert, driving a one-man patrol car, said he saw Hayes's machine going north on Broadway at high speed. Only his parking lights were turned on. Hayes swung left into Geyer and continued west.

Hummert, who had been going east, quickly reversed his course and gave chase. He sounded his siren and turned on flashing red lights. Hayes picked up speed, he said, and began driving a zig-zag course, turning corners with squealing tires and opening up with bursts of speed.

Runs Red Lights.

Unable to throw off his pursuer with evasive tactics, Hayes began to drive a straight, fast course south on Seventh street. Hummert said he was going 70 miles an hour, but that Hayes was getting away from him easily. The ex-convict drove from Seventh into Broadway, through red lights and stop signs.

Hummert said he was in the 3900 block of South Broadway when he heard the crash in the 4100 block, just beyond Gasconade street. Hayes had lost control of his machine, crossed the center line and collided with Barich, who was driving north on Broadway.

Hayes's car bounced off Barich's machine and skidded into another car driven by Donald Reynolds, 25, an advertising agent, of 7607 Teasdale avenue, University City. Reynolds and a passenger were not injured.

When Patrolman Hummert reached the accident scene, Hayes was hanging from the driver's side of his machine. He was dead. Barich was in the wreckage of his car. After being removed, he was taken to City Hospital.

The identification of Hayes was made by his father, Andrew Hayes. He said his son was 28, employed as a sander, and lived at 719 Marion street.

Fleeing After Theft.

Police learned later that Hayes apparently was fleeing from the scene of a purse snatching when Hummert first saw him. He had taken a purse from Mrs. Juanita Morfield, 1721 Dolman street, when she left it momentarily on a bar in a tavern at 1905 South Broadway. The purse was

Continued on Page 3, Col. 2.

QUEEN SPEAKS NO WELSH, SO FETE MEMBERS RESIGN

CARDIFF, Wales, May 2 (AP) —Eight members of the Cardiff National Eisteddfod, Wales's annual festival of native poetry and song, have resigned in protest against Queen Elizabeth II being invited to the show.

They are protesting because the Queen can't speak Welsh. Neither can two-thirds of the Welshmen, but there's a rule which says that at the Eisteddfod only Welsh shall be spoken.

Cardiff Lord Mayor A. J. Williams accused the eight rebels of grossly insulting the Queen.

"Now I very much doubt whether the Queen will accept the invitation," he added.

Welsh members of Parliament were reported badly bothered. One report said even Prime Minister Macmillan's Cabinet had been discussing the rumpus and that officials were looking for a way out that would save the Queen from embarrassment.

Obviously she couldn't go to the Eisteddfod and neither speak nor be spoken to.

POLICEMAN PUTS BITE ON BOLOGNA, EVIDENCE IN CASE

NEW WESTMINSTER, B. C., May 2 (AP)—The case against a meat market charged with failure to close Wednesday afternoons had to be adjourned yesterday because a policeman ate the evidence.

Seven cents worth of bologna allegedly sold at the store in violation of Wednesday closure laws was stored in the police kitchen refrigerator.

When police went to take it to court, the bologna was gone.

A sales slip was entered as evidence, but the magistrate was unable to reach a decision and the case was adjourned for one week.

TAMPA SENDS GIFT OF CONFEDERATE CASH TO MICHIGAN

TAMPA, Fla., May 2 (AP)—A gift-wrapped package of $10,000 left Tampa yesterday as a present to the financially troubled Michigan government from the North Tampa Chamber of Commerce.

In a telegram to Gov. Mennen Williams, the chamber noted that Michigan was unable to pay many state employes this week.

"We are sending under separate cover to the Michigan National Bank of Lansing some southern inflation-proof financial aid," the telegram said. "Y'all don't worry now."

The aid was in the form of Confederate currency.

SCOUT SIGNALS, SHIP STUCK

CHERBOURG, France, May 2 (AP) — A Boy Scout practicing signalling caused a small French trawler to go aground here last night.

The Scout was sending stop signals with flags atop a cliff. The trawler captain about to enter port, believed the Scout was in charge of controlling traffic following an accident and ordered "full speed astern." The trawler hit a sand bank.

4 Dead, 37 Hurt in Bus.

MANILA, May 2 (AP)—Four persons were killed and 37 injured yesterday when a bus loaded with May Day celebrants turned over in the central Philippine island of Cebu.

CUBAN INVADERS TAKEN TO JAIL IN PANAMA CITY

Castro May Request Leniency for Them — Rebels Still Operating.

PANAMA CITY, May 2 (AP) —Cuban invaders of Panama who surrendered without firing a shot arrived in the capital as captives during the night in eight heavily guarded busses.

Informed sources said Fidel Castro's Cuban embassy may request leniency for the prisoners who threw themselves on the mercy of the Panamanian courts in laying down their arms.

Hundreds of curious Panamanians silently watched the 87 prisoners—one a woman—marched into jail. They will be questioned before the government decides what to do with them.

Anti-Government Forces.

A source with official connections reported anti-government forces were operating near the Caribbean coastal town of Nombre de Dios where the main group of the Cuban invaders gave up yesterday.

National guardsmen reported rounding up five invaders who fled into the hills before the surrender was signed. A patrol skirmished later with rebels near the coastal village of Garrote between Nombre de Dios and Portobelo. Shots were fired without apparent casualties.

The strength of the rebels still at large was not determined. First reports did not indicate whether they were Panamanians who have been waging hit-and-run attacks against the government for weeks or new foreign invaders.

The back of the Cuban-based expedition was believed broken, however. The bedraggled band of revolutionists said they came to Panama on being told the country was ruled by a dictatorship—"but we were wrong."

Defenses on Alert.

Panama defenses—aided by United States planes patrolling the coast—kept on the alert against the danger of more invasions.

Justice Minister J. D. Bazan said the government was still on the lookout for two more invasion ships which reportedly left a Cuban port. But, he said, "they may have turned back in view of the failure of the first expedition."

The surrender of the party that landed in Panama last weekend was carried out under the eyes of a fact-finding team of the 21-nation Organization of American States.

Fernando Lobo, Brazilian diplomat who headed the O.A.S. peace mission, said he was checking into the possibility of a new invasion and so far found it to be "just rumors."

"If nothing comes of that," he said, "our mission is finished."

Explanation Expected.

Lobo said the captives must face Panamanian courts and explain "what they explained to us."

President Ernest de la Guardia has promised only to spare the lives of the invaders without giving a hint of punishment that might be meted out.

De la Guardia has charged that Roberto Arias, member of a wealthy and politically powerful family feuding with the government, was the man behind the planned revolt.

Arias, husband of British ballerina Margot Fonteyn, fled to refuge in the Brazilian embassy. Police were called out last night to guard the embassy against demonstrators demanding that Arias be turned over to them. He is trying through the Brazilian diplomatic channels to get a safe passage to Brazil.

Italian Planes Collide.

ROME, May 2 (AP) — Two Italian Air Force planes collided over the outskirts of Rome yesterday. Both pilots and both navigators aboard were killed. The planes fell in flames a few yards from the busy coastal highway leading north to Leghorn and Genoa.

SENATE CENSURE FOR MORSE OVER ACTIONS IN LUCE AFFAIR UNLIKELY

Republican Leaders Want No Part of Capehart Proposal—Democrats Laugh Off Suggestion.

WASHINGTON, May 2 (AP) —The possibility appeared remote today of any Senate censure of Senator Wayne Morse (Dem.) of Oregon for his actions in the controversy that led Clare Boothe Luce to quit as ambassador to Brazil.

Republican leaders indicated privately they want no part of a proposal by Senator Homer Capehart (Rep.) of Indiana that the Senate officially reprimand Morse for inquiring of Mrs. Luce's physician whether she had received psychiatric treatment.

Democrats laughed off the Capehart suggestions as just another episode in the running feud between the Indianan and the Oregonian.

Morse said he would welcome a censure attempt by Capehart. Radio station KGW at Portland, Ore., reported Morse said in a telephone call:

"This is an old forensic trick for Homer. . . . He's perfectly free to offer such a resolution, and I'm perfectly willing to let the Senate be the jury, which under the rules it would be. I would welcome him trying it."

Telephoned Doctor.

Capehart told a news conference yesterday he believed Morse acted with "the height of irresponsibility" in calling Dr. Michael Rosenbluth of New York to ask about treatments directed for his patient.

Morse has contended he sought to reach Dr. Rosenbluth's father, in the belief that the elder doctor was no longer Mrs. Luce's physician. He got the younger doctor, who informed him his father had died.

Capehart said Morse, a former law school dean, knew he was going "far beyond what any Senator should do in calling Mrs. Luce's doctor." The Indiana Senator noted that the Hippocratic oath bars doctors from disclosing information about patients.

The Senate always has been chary about dealing out the kind of censure Capehart proposed. It voted on Dec. 2, 1954, to condemn the late Senator Joseph R. McCarthy (Rep.), Wisconsin, for his actions in abusing members of its subcommittee on privileges and elections.

Bingham Censure.

Its last previous censure was of Senator Hiram Bingham of Connecticut in 1929 for permitting a lobbyist to sit in on a committee's tariff deliberations.

Mrs. Luce's decision not to accept the appointment which the Senate had confirmed by a 79-to-11 vote was accepted regretfully by President Eisenhower.

The storm was touched off when Mrs. Luce said her troubles with Morse began after the Oregon Senator was kicked in the head by a horse. Morse yesterday commended the woman envoy and Mr. Eisenhower on her decision.

Observing that he was pleased to stand on the record he had made in opposition to the appointment, Morse added:

"As chairman of the Latin American subcommittee of the Foreign Relations Committee, I considered it my duty to oppose this nomination. It is never pleasant to get involved in a controversy such as this, but when I consider it my duty to do so, I shall never flinch from it."

Nixon Expresses Regret.

Vice President Richard M. Nixon called Mrs. Luce's resignation "a great loss to the United States and to the cause of Latin American friendship and progress."

At Rio de Janeiro, Foreign Minister Francisco Negrao de Lima also expressed regret at Mrs. Luce's decision to resign.

As for Mrs. Luce she observed as she packed her recorded Portuguese lessons and prepared to leave Washington:

"I guess that's the end of that."

She had embarked on the language study when her nomination was announced and said she had been doing "very well." Portuguese is the language of Brazil.

TRUMAN SEES FAMILIAR FACES—OLD FAMILY PHOTO

Takes Walk in Washington and Spots Picture in Window.

WASHINGTON, May 2 (UPI) —Former President Harry S. Truman saw three familiar faces today on his early morning walk near his downtown hotel. He stopped abruptly in front of a photographic studio and gestured with his cane at a family group photograph of himself, his wife, Bess, and their daughter, Margaret.

"Well, look here," he told the half dozen reporters accompanying him. "They don't give a darn what they put in their windows." Chuckling to himself, he added: "Margaret sure hates that picture."

HERTER SAYS WEST CAME TO COMPLETE AGREEMENT IN SPIRIT AND SUBSTANCE

U.S. Postpones Two Venus Shots And High Altitude Satellite

Engineering Difficulties Blamed—Planet Won't Be in Position Again for 18 Months.

WASHINGTON, May 2 (AP) — For the time being, the United States has postponed three important space shots—two aimed at Venus and an earth satellite to swing as high as 30,000 miles.

Engineering difficulties in both the payload and boost vehicle system were blamed by the National Aeronautics and Space Administration yesterday for the delay.

The probes at cloud-shrouded Venus had been set for June. Now they will have to wait at least 18 months, because the planet swings away from earth and will not be in a good position again until mid-January 1961.

One of the Venus probes was intended to go near the planet and on past it. The other was to be an attempt to put an earthling moon in orbit around the sister planet. Venus has no natural moons of its own.

The high satellite experiment was to try to put a moonlet into a very long, flat orbit. At its high point it would have been 30,000 miles away from earth, but would have swung back to within 250 miles of earth on each trip.

This shot was set for April and already had been postponed at least twice.

NASA said the high satellite would have tested the instruments slated to go on the Venus probes. These would collect information about cosmic rays and other things "on journeys millions of miles into space, in the general direction of Venus," NASA said.

There have been published reports that the Russians may try a shot at Venus this summer.

The planet long has intrigued mankind's imagination. It is one of the most brilliant of heavenly bodies and in certain phases is called the morning or evening star.

Venus, second planet from the sun, is just a trifle smaller than the earth. It has a covering of clouds so thick that astronomers cannot tell how rapidly the planet revolves and, therefore, how long its day is.

PRESIDENT PLANS TO PLAY GOLF IF COURSE DRIES OUT

GETTYSBURG, Pa., May 2 (UPI) — President Eisenhower hopes to play a round of golf today if the Gettysburg country club course dries out.

Mr. Eisenhower, here for a weekend at his farm, had to cancel plans for an afternoon round yesterday because the course was too soggy from heavy Thursday rains.

Another day of warm, sunny weather could firm up the 18-hole course enough to permit travel by the President's electric golf cart. Mr. Eisenhower has used carts for traveling most golf courses since his 1955 heart attack in Denver.

Golf pro Dick Sleichter received a telephone call from the White House about noon yesterday, asking about playing conditions. Sleichter was told the President would arrive in Gettysburg about two and one-half hours later by helicopter from Washington and was spoiling for an afternoon battle with par. Sleichter, in polite tones, informed the White House that if the President played, he would have to walk all the way around the course and that he had better bring his overshoes.

SOMEBODY PULLS THE PLUG, NEARLY SINKS OCEAN LINER

Valve Opened by Mistake and Engine Room Is Flooded.

LONDON, May 2 (UPI)— Somebody pulled the plug last night and nearly sank the 15,911-ton passenger liner Gothic.

The plug was a big valve on the side of the Gothic, in London docks for an overhaul. Thousands of gallons of water flooded the engine room. The Gothic listed sharply, but a 30-minute struggle by pumps on the ship and on shore righted it.

"Someone thought the dock had been drained to a level below the valve," a ship's engineer said. "It hadn't. This could be quite an expensive business."

THIEF THANKS CAR OWNER

TEXARKANA, Tex., May 2 (AP)—Police recovered a tiny Italian-built automobile two miles from where Mickey Cupp reported it stolen yesterday.

Inside the car, police found this note: "Just couldn't resist driving it. Thank you." A dollar bill was attached to the note.

STRONTIUM-90 WATCH DIALS STIR AEC REBUKE

Commission Orders Three Firms to Halt Distribution of Such Items.

WASHINGTON, May 2 (AP) —Three watchmaking companies have been ordered by the Atomic Energy Commission to halt distribution of any luminous dials containing strontium-90.

Strontium-90, deadly element of radioactive fallout, can cause bone cancer if taken into the human system in sufficient quantities.

The AEC orders, issued last night, said two of the companies — General Time Corp., Westclox Division, La Salle, Ill., and Elgin National Watch Co., Elgin, Ill.—have imported many such dials, have distributed many to the public and still possess some.

The other company, Bulova Watch Co., Flushing, N.Y., was cited for a single watch with a strontium-90 dial. It was trademarked Westfield, transferred to a Louisburg (N.C.) jeweler and sold to someone in 1955, the AEC said.

Normally Not Dangerous.

An AEC spokesman said a watch with a dial containing strontium-90 would not normally be more hazardous than the more common ones that have radium compounds to provide luminosity.

But, he said, in some circumstances they might be more dangerous—if the wearer kept it on as he slept and slept with his arm over his face near his eyes, for instance.

The AEC said its statement was issued because its regulations require that strontium-90 be imported and used only under license. It added that all three companies "have been helpful to the commission in this matter."

A General Time Corp. executive said the dials and hands involved in its case "were imported a long time ago—five or six years ago" and were used

Continued on Page 8, Col. 6.

SECRETARY FLIES TO PRESIDENT'S FARM TO REPORT ON PARIS ACCORD

Declares Progress at Geneva Hinges on Soviet Sincerity—No Plan of Action for 'Fall Back' by Allies.

GETTYSBURG, Pa., May 2 (UPI) — Secretary of State Christian A. Herter reported to President Eisenhower today on the Paris conference which he feels will help solve world problems if Russia shows "an honest desire to negotiate."

Herter, who returned to Washington this morning from the foreign ministers' meeting in Paris, flew to the Eisenhower farm aboard a military helicopter shortly afterward. After landing at Gettysburg he went directly into a conference with the President.

Mr. Eisenhower and Herter, in addition to discussing outcome of the Paris meeting, also explored the prospects for the pre-summit conference with Russia in Geneva on May 11.

Talks 'Very Successful.'

Herter told reporters the Paris talks were "very successful." He said that "both in spirit and in substance we reached complete agreement on a highly important Western position."

He said that this agreement "should assist us greatly in making progress" on the Berlin and Germany problems at Geneva "if the Soviet Union demonstrates an honest desire to negotiate."

White House Press Secretary James C. Hagerty and Maj. John Eisenhower, the President's son, accompanied Herter on the hop to Gettysburg where the President is spending the weekend on his farm.

To a question about prospects for progress in the Geneva negotiations, Herter replied, "If I knew what the frame of mind of the other fellow is, I could answer that better."

He acknowledged that the Allies at their preparation meeting in Paris did not consider all of the angles which will come up at the Geneva conference. He said, "We settled every detail that came up."

No Decision on 'Fall Back'.

Other officials arriving with Herter disclosed that the four Western powers made no effort to agree on what they will do if Russia rejects the Western "package plan" for reunification of Germany with accompanying agreements on arms limitation and the status of Berlin.

They said the Western powers would decide on their "fall back" position if and when it became necessary to do so.

This confirmed the belief in diplomatic quarters here that the "complete agreement" reached at Paris was achieved by leaving a number of points undecided.

Thus the gap between the "flexible" British approach and the far more conservative German and French position—with the United States somewhere in between—remains to be narrowed after the Allies receive the initial Russian reaction to the Western proposals.

Senate Hearing Tuesday.

Herter will confer Tuesday with members of the Senate Foreign Relations Committee on the results of the meeting.

Thursday night he will make a 30-minute radio-television report on Allied plans.

The Western plan to be handed Russia at Geneva reportedly includes a step-by-step reunification of Germany, an armament control and limitation system and a re-affirmation of the Western status in Berlin.

Diplomats here said the big question left unsettled by the Allies is just when to break up the "package" and try to negotiate settlement of specific components in isolation from the rest. The Russians are expected to turn down the overall deal.

Herter tentatively is scheduled to leave Friday for Geneva but may delay his departure a day in view of the Allied decision to hold no formal preconference get-together among themselves in Geneva.

Macmillan Looks For Series of Summit Meetings.

GLASGOW, Scotland, May 2 (UPI) — Prime Minister Macmillan, in a speech here last night, let it be known he favors a series of summit meetings to solve East-West disputes as "a new and imaginative approach to the central problem of our age."

Summing up his government's stand before the May 11 Geneva meeting, Macmillan said:

"After the foreign ministers'

Continued on Page 8, Col. 4.

Watering Urged for Plants, Rain 5 Inches Below Normal

Plant life in the St. Louis area is beginning to suffer seriously from lack of moisture, Paul M. Bernard, St. Louis county agricultural agent, said today. Precipitation has been more than five inches short of normal in the last five months.

"It is advisable to add moisture now by artificial means in order to save grass, shrubs and trees from being damaged by this lack of water," Bernard said.

Normal rainfall, sleet and snow so far this year should have been more than 14 inches but amounted to only 8.9 inches at the end of April, United States Weather Bureau figures showed. April rainfall was the lowest in many years.

Pointing out that the St. Louis area already has a lack of sub-surface moisture, due to several dry years, Bernard advised watering lawns, shrubs, vegetable gardens and flower gardens, in that order.

Income Tax Men Ring for Butler Who Got Rich in Stock Market

DETROIT, May 2 (AP) — George Alfred Smith, a thrifty butler, settled his case with the United States Government yesterday.

"Nobody ever gave me a tip," said Smith, whose employers included the financier J. Pierpont Morgan. "They'd say, though, George, do you have any shares of such-and-such a stock."

"I would say no and then they'd say, that's too bad—it's a very well-managed company."

Smith, 71 years old, entered a plea of no contest before United States District Judge Clifford O'Sullivan and was fined $6500 for not paying enough income tax for 1952. Four other income tax charges against him were dismissed after he paid $16,469 in back taxes and penalties.

Smith, a butler for a Detroit financier, makes a salary of about $4000 a year.

When a bystander estimated that he must have realized $200,000 in the last 10 years on the stock market, Smith replied, "It would be more like $400,000."

Born in Britain, Smith came to the United States in 1920. From his modest savings he began to invest.

"The depression never bothered me much," he said. "I paid cash for everything and never bought on margin. I have never sold any of my holdings."

Smith said he had no intention of trying to defraud the Government. "It suddenly got too big for me," he said of his income tax return. "All of a sudden I found that with all the stock splits and dividends that I had lost track.

OVERSPENDING OF $60,000,000 ON AIR ACADEMY CHARGED BY GAO

Agency Asserts Air Force Switched Funds, Otherwise Used Money Not Authorized by Congress.

WASHINGTON, May 2 (AP) —A watchdog agency said yesterday the Air Force has spent or obligated on its new academy nearly $60,000,000 more than Congress gave it permission to spend.

Also the cost of the service school at Colorado Springs, Colo., may be nearly double what Congress has authorized by law, the General Accounting Office reported.

GAO, which keeps tabs on the way money is spent by federal agencies, told Congress the Air Force has switched funds around without informing the House and Senate and has spent money on projects which in some cases later were denied approval.

There was no immediate comment from the Air Force.

The Air Force Academy, counterpart of the Army's West Point and the Navy's Annapolis, has been in hot water with Congress from time to time, almost from its beginning.

Alleged Extravagance.

There were complaints about its ultra-modern architecture and alleged extravagance in planning the officer training school in the foothills of the Rockies.

In its report, GAO said Congress has authorized $139,000,000 to build and equip the academy, but the agency said that to date there has been actual spending or obligation of $107,000,000 "and anticipated additional costs of $72,000,000, a total cost of $269,000,000."

The GAO said the Air Force contends that some of the anticipated facilities may never be built.

On other points, the report said more than $6,000,000 specifically earmarked before Congress as being for family housing had been used for other purposes.

$19,000,000 Runway.

The Air Force was criticized for spending $3,500,000 on an airfield for the academy without Congressional okay. The report said the Air Force plans to spend at least $19,000,000 for a runway and other facilities in the face of indications that the field "may have limited capability and may create an air traffic problem."

"The Air Force has not disclosed these facts to the Congress although the necessity for an airfield at the Academy has been questioned repeatedly in Congressional hearings," the agency said.

A figure of $2,200,000 was listed under the heading of costs incurred "in connection with the construction of certain facilities in advance of Congressional approval, which, when subsequently requested, were not approved."

GAO said, too, that more than $8,000,000 was spent on such things as a hockey rink, a museum, golfing facilities and other items which the report charged were either unmentioned to Congress or understated on costs.

G.O.P. LEADER EXPECTS ACCORD ON RIGHTS ISSUE

HIGHLAND PARK, Ill., May 2 (AP)—A National Republican Committee today opened the second session of a long-range policy meeting with its chairman convinced that the civil rights issue will not trouble the 44-member group.

Charles H. Percy, chairman of the G.O.P. committee on program and progress said: "Our final report, unlike Democratic statements on civil rights, is not going to grasp for tricky words intended to mean something to some people and something different to other people."

Percy, president of Bell and Howell Co., Chicago camera manufacturing concern, said yesterday the matter of civil rights was discussed by the committee, and he added: "There seems to be a feeling that we promptly will reach basic agreement in this area."

Religious Programs on KSD for Sunday, May 3

Sacred Heart Program 7:00 to 7:15 a.m.
Faith in Action 7:15 to 7:30 a.m.
Episcopal Program 7:30 to 8:00 a.m.
Rabbi F. M. Isserman 8:15 to 8:30 a.m.
Christian Science Program 8:30 to 8:45 a.m.
The Art of Living 8:45 to 9:00 a.m.
The Protestant Hour 9:00 to 9:30 a.m. (Also on KSD-TV)
National Radio Pulpit 9:35 to 10:00 a.m.
Catholic Hour 9:30 to 10:00 p.m.
Eternal Light 10:30 to 11:00 p.m.

KSD
550 on your Radio Dial

Gen. 'Ozzie' Ritland Named Chief of Air Force Missiles

—Associated Press Wirephoto.

BRIG. GEN. OSMOND (OZZIE) RITLAND examining missile model at his Inglewood (Calif.) headquarters yesterday after being named as new chief of the Air Force Ballistic Missile Division.

INGLEWOOD, Calif., May 2 (UPI)—Brig. Gen. Osmond J. (Ozzie) Ritland will succeed Lt. Gen. Bernard A. Schriever as commander of the Air Force Ballistic Missile Division, it was disclosed today.

Schriever has been named by the Air Force to take over command of the Air Research and Development Command at Andrews Air Force Base in Maryland.

Ritland began his flying career in 1932 and was one of the first Army pilots to fly the United States mail before he went on inactive duty and became a pilot for United Air Lines.

In 1939, Ritland returned to the Army Air Corps and has since spent most of his time in the test and development field. Since 1956, Ritland has been vice commander at B.M.D. headquarters at Inglewood.

Stabilized Flight.

We are now closer to our goals than we ever have been before. Successful stabilization and orientation of Discoverer II in flight allows us to think more boldly of the future.

"We have watched earlier satellites spin and tumble and we wondered how a man could survive under such conditions. Man will have enough problems in the weightlessness of space without having to cope with a tumbling vehicle.

"But Discoverer II proved we can stop the tumbling. Now we can begin to hope we have the means for steering these things—and that it the key to man's flight to the moon."

Ritland has been connected with research and development since the war. Before his assignment here he specialized in nuclear weapons, winning the Legion of Merit in 1954 for his work in this field.

Ritland holds the Distinguished Flying Cross for test flights at Wright Field, including the one in which he broke his back. After that accident, he was assigned to active duty as commanding officer of the Assam air depot in India in 1944-46.

He was born Oct. 30, 1909, in Berthoud, Colo., and moved to San Diego, Calif., as a boy. He attended San Diego State College three years before signing on as a flying cadet at Randolph Field, Texas, in 1932. Three years later, he went on inactive status to become an airline pilot. In 1936, he married Martha Alsup of San Diego. They have two daughters, Kathleen, 19, and Martha, 16.

Ritland returned to the Air Corps in 1939, beginning a career in test and development which led him to his new command.

RITLAND SAYS U.S. IS CLOSE TO GOALS

INGLEWOOD, Calif., May 2 (AP)—"Ozzie" Ritland was in trouble, back in 1943, when the engine of the British Mosquito he was testing for the Air Force, caught fire. He bailed out at 370 miles an hour.

Experts had said you couldn't do that and live—but he had no choice. He jumped.

His parachute popped open with a snap that broke most of the shroud lines, leaving Ritland dangling beneath a half-collapsed canopy. Down he plummeted, half-dazed, to hit the earth with an impact which broke his back.

Lt. Col. "Ozzie" Ritland was a test pilot at Wright Air Development center in Ohio at the time.

The doggedness that enabled him to recover—he was on the job with his back in a cast within two months—has carried him to one of the nation's top military posts.

Succeeding Schriever.

Now Brig. Gen. Osmond Jay Ritland, 49 years old, is succeeding Lt. Gen. Bernard Schriever as Air Force missile boss.

Ritland has been Schriever's right hand man for two years, "keeping shop" during Schriever's frequent trips to Washington, Cape Canaveral and abroad.

As vice-commander of the Ballistic Missile Division, Ritland has borne many of the

WOMAN, BERATED BY BUS DRIVER, IS AWARDED $100.30

The New York Herald Tribune-Post-Dispatch Special Dispatch.

NEW YORK, May 2—Miss Estelle Brown yesterday won a Municipal Court award of $100.30 on her complaint that a bus driver did not let her off at the right stop in Manhattan, took her to Queens, orally abused her and gave her a wrong-way transfer.

Justice Maurice Wahl rejected the contention of the driver, Joseph A. Ponticello, that he did not receive the stop signal in time. The court said:

"A high degree of responsibility evolves upon common carriers for the acts of their servants. . . . Parenthetically, it is hoped that these modern Jehus may, in time, reform and prove to themselves that soft words never hurt the tongue and indeed may be beneficial to all concerned."

Justice Wahl said the carrier did not fulfill its contract to deliver a passenger to the destination. Miss Brown, a receptionist, was awarded $100 for "mortification and humiliation" and 30 cents to cover fares she paid the company Nov. 29, 1957.

NEWSPAPER UNION SEEKS RIGHT TO REVIEW NEWS

HAVANA, May 2 (UPI)—Mechanical department employes of Havana's leading morning and afternoon newspapers are demanding the right to review the news and editorial content of the papers, in addition to wage increases.

The Union of Graphic Arts Workers, which represents these employes, is also insisting on the right to purge newspaper management of "enemies of the revolution."

The publishers of the morning Excelsior and of the evening El Pais are strongly resisting the "package" demands of the union. Their spokesman said the publishers had opened discussions on wages but refused to consider the editorial aspects of the union's demands.

STRICKEN CREW MEMBER TO BE TAKEN FROM SHIP

NORFOLK, Va., May 2 (AP) — The Coast Guard today mapped out an emergency rescue effort to bring a stricken crew member to shore from the Grace lines cruise ship Santa Paula, steaming 170 miles off the Virginia Capes.

Capt. C. R. Thompson of the Santa Paula said over ship-to-shore telephone that a ship's doctor had made no definite diagnosis of the 48-year-old crew member's illness. He said there was only a remote chance it was a polio case, a possibility expressed earlier by the Coast Guard.

Thompson said his vessel would resume its voyage to The Netherlands West Indies after the Coast Guard completes its rescue mission. The vessel was bound from New York to Curacao, the first port of call, when it changed course to head for the coast. He discounted the possibility of any quarantine of crew or passengers, pending diagnosis of the crew member's illness.

4 WHITES SEIZE FLORIDA NEGRO AND ASSAULT HER

Kidnap Girl at Gunpoint After She Attended College Dance—Men Held.

TALLAHASSEE, Fla., May 2 (AP) — A Negro college girl from Florida A.&M. University was kidnaped and raped at gunpoint by four white men here early today after a college dance.

Deputy Sheriff W. W. Slappey reported that the four men involved were arrested a short time later with the gagged and hysterical girl still in their car.

State Attorney William Hopkins was questioning the four in Leon county jail and announced that rape charges would be filed against all four.

Three of the men were listed as Patrick G. Scarborough, 20 years old, a Tallahassee man reported A.W.O.L. from Fort Fisher (N.C.) Air Base; William Collingsworth, 24, a telephone company lineman from Tallahassee, and David Ervin Bagles, 18, a Tallahassee high school student. The fourth was a 16-year-old former high school student whose name was withheld.

Slappey said two Negro couples from Florida A.&M. were parked in an automobile near the campus about 2:30 a.m. when an automobile containing the four white men pulled up.

At shotgun point the white men demanded that the two Negro girls get into their car. One girl ran and succeeded in getting away. The four drove off with the other girl into a wooded area several miles west of the campus. All four raped her, one of them twice.

The two Negro men notified authorities who came on the car with the four men and the girl in it.

Negro Accused of Assaulting, Murdering White Woman.

REDDELL, La., May 2 (UPI) —Feeling was running high today against a 20-year-old Negro accused of raping and murdering a white woman—the latest in a wave of racial sex crimes sweeping the South.

The Negro, O. L. Rogers, was arrested and swiftly moved 60 miles away to Alexandria as a precautionary move.

Police said he was seen entering the grocery of Mrs. Lumley Guillory yesterday morning.

A short time later the slashed body of the 34-year-old woman was found on the floor near a safe from which an estimated $500 to $800 had been taken.

Rogers, who was recently released from the state prison at Angola after serving time for rape, was arrested in a taxicab at a roadblock four hours later.

He was wearing "fresh clothes" and a big diamond ring and had almost $600 when he was taken into custody, police said.

District Attorney L. O. Fusilier of Evangeline parish said "we have very definite evidence linking Rogers to the crime."

"I have not doubt in my mind but that he did it," Fusilier said after questioning Rogers.

Mrs. Guillory, mother of a teen-age daughter, had been stabbed and apparently strangled and raped, officers said.

Douglas B. Fuller Dies.

KENTVILLE, N. S., May 2 (AP) — Douglas B. Fuller, 81-year-old brother of the founder of the Fuller Brush Co., died yesterday. One of three surviving brothers is Alfred C. Fuller, chairman and founder of the Hartford (Conn.) company whose name has become synonymous with brushes.

U.S. RUBBER CO., STRIKERS AGREE ON SETTLEMENT

Pact Ends 22-Day-Old Walkout—Firestone, Goodrich Stoppages Continue.

NEW YORK, May 2 (AP)—The United Rubber Workers Union has reached agreement with the United States Rubber Co., ending a 22-day-old strike, but workers still are out at plants of Firestone Tire & Rubber Co. and the B. F. Goodrich Co.

The fourth big firm, Goodyear Tire & Rubber Co., averted a walkout of its 24,000 workers by reaching agreement with the union on a contract.

United States Rubber's 26,000 workers employed at 18 plants in 11 states are expected to start returning to their jobs immediately. The agreement reached yesterday must be ratified by union locals before it becomes formally effective.

Firestone employs 18,000 workers, Goodrich about 14,000. Workers in both firms walked out 17 days ago.

Wages were not an issue in any of the talks. Wage talks with the big four start this summer. Details of the United States Rubber agreement were not announced, but the union said the purpose of the strike was to gain for rubber workers the working conditions and welfare benefits enjoyed by union auto workers.

The talks involved pensions, insurance, hospital and surgical benefits, supplementary unemployment compensation and a general agreement covering working conditions.

Yesterday's agreement affects three United States Rubber plants at Naugatuck, Conn., as well as plants at Chicago, Los Angeles and Santa Ana, Calif.; Chicopee Falls, Mass.; Eau Claire, Wis.; Detroit; Indianapolis, Mishawaka, and Washington, Ind.; Providence and Woonsocket, R.I.; North Bergen and Passaic, N.J.; Philadelphia and Painesville, O.

BRITISH DEVICE DETECTS CAUSES OF AIR CRASHES

LONDON, May 2 (UPI) — A new British invention designed to determine the causes of air crashes and to indicate the need for aircraft maintenance came off the secret list yesterday.

The device is called MIDAS — measurement information and data analysis system — and is being offered to the world airlines in a quick move intended to forestall any American competition.

MIDAS is a 40-pound box of electronics which makes a complete record of all aspects of an airliner's flight from take-off to touch-down and indicates when engine overhauls and replacements are necessary. In crashes it is automatically ejected.

82-Passenger Model.

LINCOLN, Nebr., May 2 (AP)—The University of Nebraska came up with its own "student-cramming" variation yesterday on a student holiday. The winning team squeezed 82 men into an American-made car. Women attempting the same feat managed to pack 56 into another vehicle.

Montgomery Back From Moscow, Sees 'Gleam at End of Tunnel'

Doesn't Plan to Report to Government—Says Khrushchev Is Quite Well.

© New York Times News Service

LONDON, May 2 — Field Marshal Viscount Montgomery said on his return from Moscow yesterday that he thought he saw "a gleam of light at the end of the tunnel."

He was reminded in an interview that before he went to Moscow he had said he wanted to see if there was any light at the end of the dark tunnel.

The 71-year-old retired military leader said he had two "very long, interesting talks" with Soviet Premier Khrushchev and that he had then done "a lot of thinking."

"I am now going home to do some more thinking," he continued. "Anything can happen after I have been thinking."

"I have been involved in this East-West affair for some time as a member of the Western alliance and I know all about our side of the matter," he said.

"I did not know what was the thinking of the East on these matters and I thought I would like to find out. I decided to go to Moscow privately to make contact with the Soviet leaders.

"I made all the arrangements myself, thinking I would see Mr. Khrushchev, have a talk with him, and find out their thinking on this matter. I have done it for my own purpose and now I have come back."

Asked if he planned to report to Prime Minister Macmillan and the government on his Moscow trip, he said flatly "no." But he indicated he would do so if they asked him.

Of Khrushchev he said his impression was that the Soviet leader was a very able man.

"He was quite well when I saw him, very fit, on the ball and on his toes," he asserted.

BODIES OF 2 MEN FOUND IN AUTO TRUNK IN ILLINOIS

Victims at Rockford Were Strangled — One Known to Police as Gambler.

ROCKFORD, Ill., May 2 (AP)—The bodies of two young men, victims of strangulation, were found today in the trunk of an automobile near Rockford.

Police said at least 500 pairs of dice and several decks of playing cards were found in the car. One of the men, Donald L. Burton, 22 years old, of Peoria, was known to police as a gambler.

The other man was Joseph Patrick Greco, 21, Rockford, owner of the car.

Police said the clothes of both men were torn and dirty and indicated they had been dragged a considerable distance through dirt or cinders before they were dumped in the trunk. The wallets of both men were empty.

Burton has a criminal record dating back to 1954 including numerous arrests of disorderly conduct.

Authorities knew of no police record on Greco in Winnebago county.

Most of the dice found in a suitcase on the car's back seat were crooked. Police added that the suitcase was specially fitted to contain the dice.

Patroling sheriff's deputies noticed the automobile about 5:10 a.m. today and stopped to investigate. They found a key in the ignition and opened the trunk.

Burton lay on top of Greco. Police said Burton had been struck with an unknown instrument above the right temple. Pathologists attributed both deaths to strangulation with a belt or similar object.

WEATHER BUREAU GIVES PREDICTIONS FOR NEXT 30 DAYS

WASHINGTON, May 2 (AP) —Below normal temperatures in much of the West and higher than average temperatures in the eastern half of the nation during the next 30 days were predicted by the Weather Bureau yesterday.

The forecast:

"The Weather Bureau's 30-day outlook for May calls for temperatures to average above normal over the eastern half of the nation except for near normal from the Great Lakes region eastward to New England. Greatest departures are indicated in the Ohio and Tennessee valley regions.

"Below normal temperatures are expected to prevail over the western half of the country except for above normal in the southwestern border states. Coolest weather is anticipated for the northern Rocky Mountain states.

"Precipitation is expected to exceed normal over the Pacific northwest and intermountain areas as well as in a broad belt extending from the lower Missouri valley eastward through the Great Lakes and New England.

"Subnormal rainfall is predicted for the northern Plains and also in a zone extending from the southern Plains through the Ohio valley. In unspecified areas near normal amounts are in prospect.

SLEDGE HAMMER SECURITY

DENVER, May 2 (AP)—The state failed yesterday to convict James H. Fielder, 33 years old, on charges of carrying burglary tools even though he admitted carrying a sledge hammer under his jacket.

Fielder, possessor of a five-page police record, won acquittal by telling the court: "I carry this for protection in case somebody tries to pick a fight with me in a bar."

SAYS ARMY PAID DOCTOR $41,887 IN 2½ MONTHS

Senator Proxmire Seeks to Lift Secrecy From X-Ray Fees to Milwaukee Physician.

WASHINGTON, May 2 (AP) —A Milwaukee doctor got $41,887 from the Army for two and one-half months' work taking X-rays of Army draftees in 1950, says Senator William Proxmire (Dem.), Wisconsin.

Proxmire said yesterday he asked the House government information committee to pry out this figure after "an official nine-year silence."

Proxmire said the physician was Dr. Irving Cowan. He said he was not passing any judgment on the propriety of the amout paid to Dr. Cowan, but felt the figures should be public.

In Milwaukee, Cowan said, "I have no comment to make." He is an associate clinical professor in his speciality of roentgenology at Marquette University.

Proxmire said "this is a splendid example of the wonderful work being done by Representative John Moss in combatting secrecy in government." Moss (Dem.), Caalifornia, is chairman of the House Government Information Committee.

Proxmire said a constituent of his, Sylvester Krolinkowski of Milwaukee, had been trying for nine years to get the facts about the payments to Dr. Cowan.

The Senator said Krolinkowski became interested when he read that Cowan was "earning an average of $1125 a day, minus expenses, for taking the X-rays. He was charging $5 a picture and acknowledged that the X-rays cost him only $1.15 apiece."

The Army had no comment on the figures.

TOURISTS HELD IN ALABAMA FOR SPLATTERING KLAN SIGN

TUSCALOOSA, Ala., May 2 (AP)—Two couples from Indiana were arrested at Tuscaloosa yesterday on disorderly conduct charges after police said they splattered paint on a Ku Klux Klan sign on a highway. Police identified them as Mr. and Mrs. Leon Charles Fitzhughes of Newcastle, Ind., and Mr. and Mrs. Erwin J. Stigman of Westville, Ind.

An unidentified Klan watchman who was guarding the sign took out the warrants. Police said the four were driving home from a Florida vacation and had stopped at Tuscaloosa for the night. The sign welcomes motorists to Tuscaloosa. A similar sign put up recently was splattered with paint and torn up. The Klan replaced it last week and posted the guard.

The couples posted bond and a hearing in city court was scheduled Monday night.

FUR STORAGE
For Only $4 Call CH. 1-6767
Bonded Messenger Service
LANE BRYANT
SEVENTH AND WASHINGTON

BIG MEN'S 2-PANT SUMMER Suits $37.99
Sizes to 58
WEIL 8th & Washington Northland

SPECIAL!
ROSE BUSHES
2-Yr. Calif. Field Grown 3 in Bundle $1.39
EVERGREENS
Blue Pfitzers and Many Others Each $1.95
Phone PR. 1-9600
NETTIE'S FLOWER GARDEN
3801 S. Grand at Chippewa
Open Weekdays 8 A.M. 'til 8 P.M.

AP 100th BIRTHDAY Celebration
HALE and HEARTY
STILL GOING STRONG
You made it possible, We'll make it memorable!

Custom FUR CLEANING
Kessler
CE. 1-5820

Kiefer's Quality JEWELERS Est. 1919
Two Stores of Beautiful
WEDDING GIFTS
"2 Fine Stores" 5204 Gravois Ave. HU. 1-3240 38 Hampton Village PL. 3-1414

SAVE MONEY at CENTRAL HARDWARE

Money Available FOR HOME LOANS
NORTHWESTERN
SAVINGS AND LOAN ASSOCIATION
5578 NAT. BRIDGE EV. 2-5336
St. Louis 20, Mo.

LADIES' JAMAICA SHORTS
Plaids and Solid Colors. Imports. Sanforized. $1.00
KRESGE Downtown 6th & Washington

SAVE $500
CURRENT DIVIDEND 4%
Savings Insured to $10,000
MAKE THIS YOUR GOAL
NORTHWESTERN
SAVINGS AND LOAN ASSOCIATION
5508 NAT. BRIDGE EV. 2-5336
St. Louis 20, Mo.

DOORS
All Types for House—Store-Garage
We Deliver
Schaefer Lumber Co. HAS IT! 4720 N. Hall Bridge JE. 1-4066

SHOPPER'S FAIR 9009 NATURAL BRIDGE RD.

HEAT WITH GAS
Janitrol Heating Equip.
Call DOLL
HEATING & COOLING CO.
Permit Holders
YO. 5-6621

BASEMENT WALLS WET?
USE BONDEX
COOK'S PAINTS

CHARGA-PLATE
Lammerts
SHOPPING IS EASY AT
DOWNTOWN ST. LOUIS HILLS CLAYTON
Plates Notched at Any of Our 3 Stores!

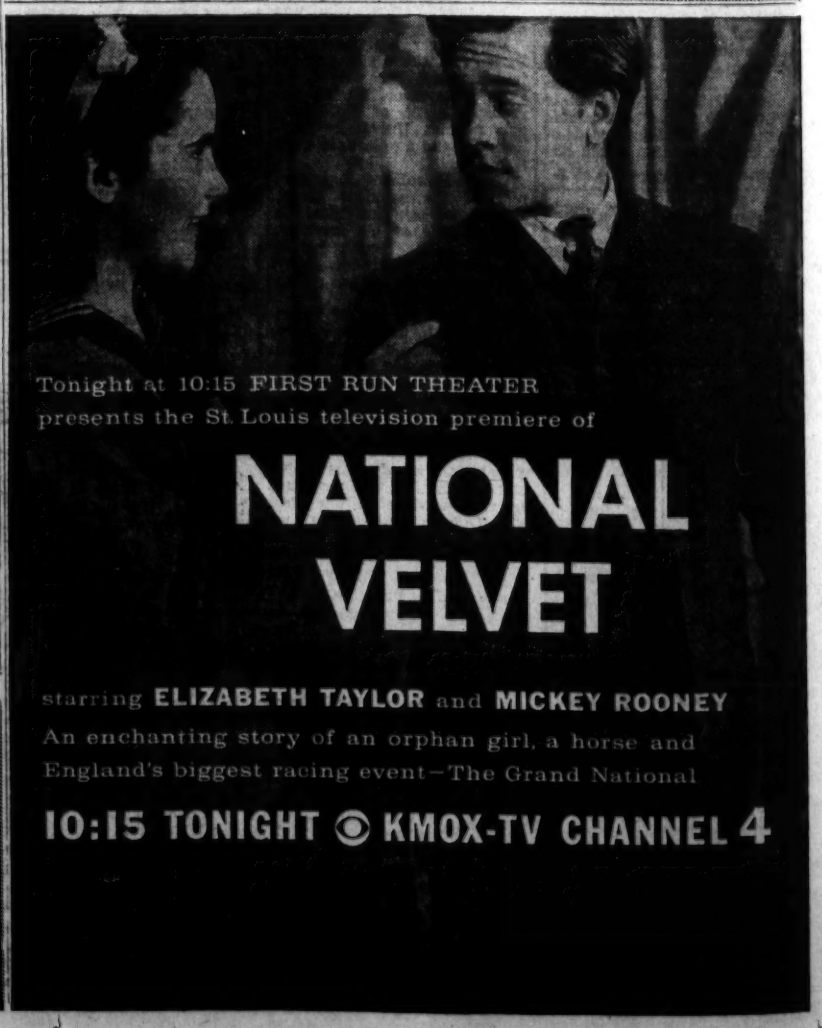

JURY URGES NEW COUNTY POLICE HEADQUARTERS NEAR LINDBERGH

Present Facilities Inadequate, Panel Says in Final Report—More Policemen Recommended.

A new St. Louis county police headquarters should be built at a central location west of Lindbergh boulevard, the county grand jury urged today.

The January term jury, in its final report to Circuit Judge Fred E. Mueller, asserted the present headquarters in Clayton is not only poorly located but wholly inadequate in size and facilities.

Since Lindbergh is the county's only through north-south artery, and since most of the area east of it is served by municipal police departments, the county agency should be headquartered nearer the center of the area it serves, the jury said.

More Men Needed.

Devoting a large part of its 12-page report to police problems, the jury declared that structural inadequacy was only one of several handicaps to maximum efficiency. An increase in manpower, from the department's present force of 136 officers, also is needed, the jurors said.

"The county, has the nucleus of a fine police department, but action is necessary to provide it with the juarters, equipment and incentives it must have to serve the county properly in the future," the report said.

Other changes and improvements urged, some of them recommended repeatedly by previous grand juries, included the following:

Increased salaries.

Pension plan.

An insurance program, including hospital and medical benefits.

Central arrest card index files, available to municipal departments.

Centralized communications, including central radio dispatching for all police in the county.

Modern dispatch board to show location of police cars at all times.

Increase in number of cars, from the present 88.

Separate interrogation room for prisoners.

Fireproof lockers for evidence.

An adequate police laboratory.

Additional gas masks, walkie-talkie radio, inhalators, portable lights and other equipment.

Present Conditions.

Describing conditions in the present headquarters at 9 North Meramec avenue, the report said the department's security division, handling vice, intelligence and juvenile matters, occupies a room 8 by 10 feet. It acoommodates nine officers and serves also as an interrogation room.

In addition to serving the county's unincorporated area, the department patrols eight municipalities with whichit has contracts, serves 30 others which have no police and an additional 21 which have only part-time officers, the jury said.

Members of the jury expressed some concern over what they called a growing trend in sale and use of narcotics. The problem is not yet formidable, the report said, but attention should be paid to it because of an "influx into the county of an economically lower class of people as well as more congested housing areas, commercial areas and schools."

To combat the problem the jury repeated a recommendation for more police manpower to permit assignment of two additional officer for anti-narcotics work and increased cooperation with municipalities.

Praise for Jail.

Reporting on the county jail, the jury said it was "favorably impressed" with conditions there and praised Sheriff Orion J. Litzinger "for handling the jail in a very capable and efficient manner considering the limitations on funds and employes."

Previous grand jury recommendations for replacement of the hazardous old part of the courthouse were repeated by this jury, which pointed out also that a new building would provide space for offices for which the county now pays more than $100,000 annual rent in outside quarters.

Operations of the county hospital and the health department were found to be highly efficient by the jurors. They reported a major difficulty of the children's welfare center was in obtaining adequate psychiatric case study and guidance, because of a shortage of staff at the center.

Missouri-Illinois Forecasts

Missouri: Considerable cloudiness tonight and tomorrow with scattered thundershowers in west tonight and over most of the state tomorrow; low tonight 65 to 70; high tomorrow 85 to 92.

Illinois: Partly cloudy and warm tonight and tomorrow with chance of scattered thundershowers tomorrow and in northwest tonight; low tonight in 60s; high tomorrow 84 to 92.

End of the Chase; Victim

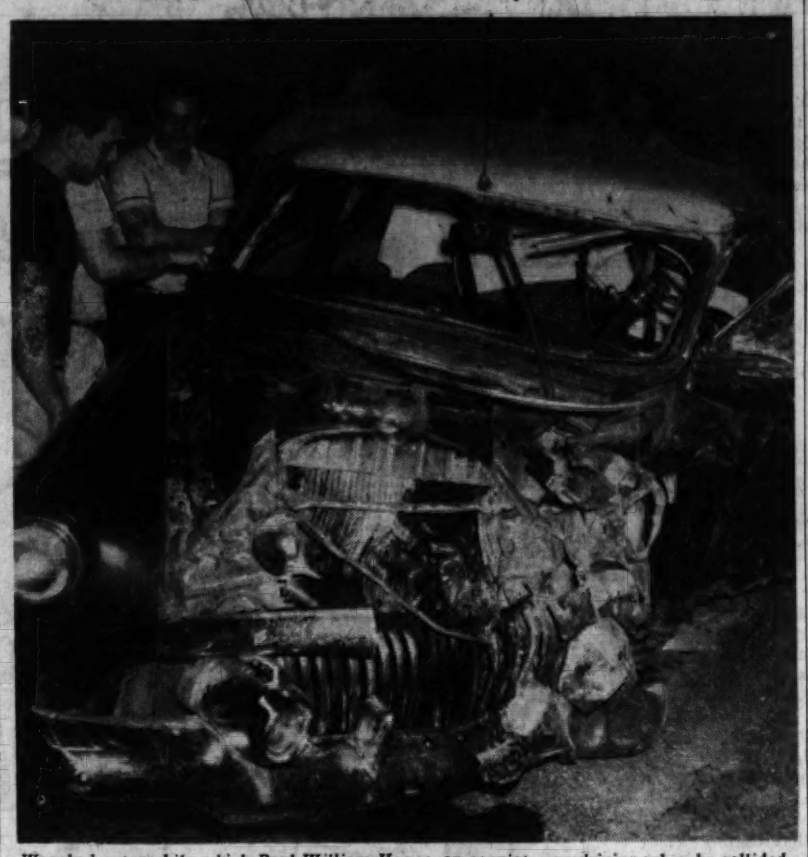

Wrecked automobile which Paul William Hayes, ex-convict, was driving when he collided with two other machines early today. He was fleeing a police car.

PAUL WILLIAM HAYES

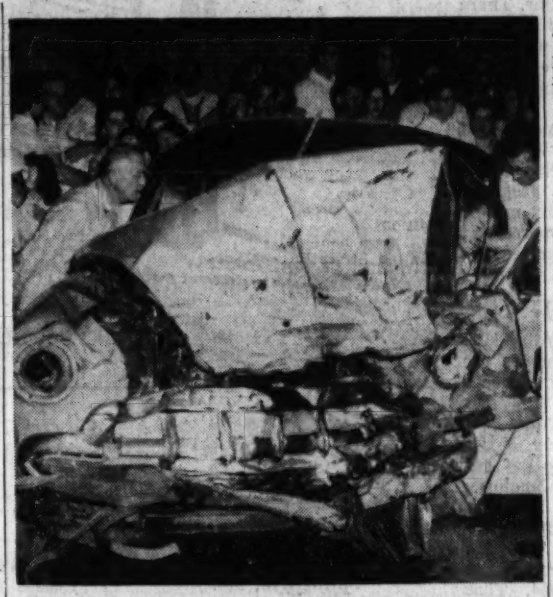

MILAN I. BARICH pinned behind steering wheel of first automobile struck by Hayes's machine. Barich, who was injured seriously, later was extricated from wreckage by policemen. Photographs of damaged cars were made by Marvin Kreisman, 10774 Oak avenue, Overland.

Chase

Continued From Page One.

found in the wreckage of his machine.

Records show that Hayes was sentenced to the Intermediate Reformatory at Algoa in 1953 for robbery and to the Missouri State Penitentiary for burglary in 1956. He previously had served terms in the State Training School for Boys at Booneville and in a federal reformatory for car theft.

The accident was the second in a week here caused by an ex-convict driving at high speed. Four persons were killed early last Saturday when Charles Gelvin, who served burglary and larceny terms at Missouri and Illinois prisons, drove on the wrong side of the highway and collided head-on with another machine in the 8100 block of the new Hall street industrial highway.

The dead were Gelvin, Mr. and Mrs. James Schlueter of Glasgow Village and their daughter, Barbara, 6. The Schlueters were returning from a baby shower for Mrs. Schlueter.

Aldermen

Continued From Page One.

April 1. While this would seem to indicate a deficit of $5,331,000, the Mayor pointed out that the Estimate Board was confident of reversions of about $1,000,000 which would leave the actual deficit at $4,331,000.

The proposed budget is the barest minimum if the city is to continue services at about the same level as during the last year, the Mayor said.

Austerity Program.

An austerity program was started by the city last Jan. 1 under which vacancies in the city's classified service are remaining unfilled and an embargo has been placed on all purchases except for the maintenance of vital services.

Those departments performing strictly municipal functions were given $49,743,000 for salary purposes and $11,640,000 for materials, supplies and other expenses.

The so-called county offices, which are controlled by the State Legislature, were given $19,948,000 for operating expenditures, or $448,000 more than last year. This includes $16,573,000 for salaries and $3,375,000 for other expenses.

HUSSMANN REFRIGERATOR LABOR CONTRACT SIGNED

A two-year contract providing for an across-the-board increase of 15 to 20 cents an hour for production and maintenance workers has been signed by the Hussmann Refrigerator Co., 2401 North Leffingwell avenue, and 10 labor unions, it was announced today.

Increases of 8 to 10 cents an hour become effective immediately. The contract calls for another increase of 7 to 10 cents next May 1. Inequities in job classifications also were adjusted. About 1150 employes are covered by the contract.

Unions in the negotiations were the St. Louis district council of the Carpenters; Local 1, Electrical Workers; Locals 110 and 197, Stove Mounters; Local 6, Firemen and Oilers; District 9, Machinists; Local 13, Metal Polishers; Local 980, Painters; Local 562, Pipefitters, and Local 93, Sheet Metal Workers.

4 GRANITE CITY RESIDENTS APPOINTED TO PORT BOARD

Four residents of Granite City were appointed yesterday by Gov. William G. Stratton to membership on the newly created Tri-City Regional Port District Board.

They are Carl A. Ranft, head of the J. C. Ranft Bottling Co., and Henry D. Karandjeff, president of the Granite City Trust and Savings Bank, who will serve until June 1, 1960; Harold R. Fischer, president of the First Granite City National Bank, and Joseph A. Grant, vice-president of the International Boilermakers' Union, who will serve until June 1, 1962.

Three other board members will be appointed by the mayors of Granite City, Venice and Madison. The port district was authorized by the Illinois Legislature to develop port facilities and an airport.

JOBLESS PAY CLAIMS UP SLIGHTLY THIS WEEK

Initial and continued claims for state unemployment benefits in the St. Louis area this week were up slightly from last week, when all claims reached the low mark of the year, the Missouri Employment Service office reported yesterday.

Initial claims for the week ended yesterday were 1992, an increase of 35 over the previous week and 1482 below those of the comparable week a year ago.

Continued claims this week totaled 12,080, or 494 more than the previous week. For the same week a year ago, continued claims were 24,447.

WOMAN IN CIVIL DEFENSE DIES OF CRASH INJURIES

Mrs. Dorothy Calvin, women's co-ordinator for the Missouri civil defense office at Jefferson City, died today at Barnes Hospital of injuries suffered in an automobile accident on State Highway 72, three miles east of Fredericktown, Mo.

Mrs. Calvin, 29 years old, was returning to Jefferson City from a civil defense meeting at Cape Girardeau Thursday night when her machine collided with a truck on a curve. Driver of the truck, Marrell Miller of Sikeston, was not injured.

After receiving emergency treatment at a Bonne Terre hospital, Mrs. Calvin was transferred to Barnes Hospital. She suffered a fractured skull, compound fractures of both legs and a fractured pelvis.

RUBIROSA MAY BE SHIFTED

UNITED NATIONS, N.Y., May 2 (UPI) — Diplomatic sources said yesterday that the Dominican Republic is withdrawing Porfirio Rubirosa as its ambassador to Cuba and transferring him to Buenos Aires.

The reason given for the transfer was that the Cuban government of Premier Fidel Castro had failed so far to appoint an ambassador to the Dominican Republic.

ST. LOUIS POST-DISPATCH
Founded by JOSEPH PULITZER Dec. 12, 1878
Telephone Address
MAin 1-1111—1111 OLIVE ST. (1)
Published Daily by The Pulitzer Publishing Co. Entered as second-class matter, July 17, 1879, at the post office at St. Louis (1), Mo., under the act of March 3, 1879.
MEMBER OF THE ASSOCIATED PRESS and AUDIT BUREAU OF CIRCULATIONS
The Associated Press is entitled exclusively to the use for republication of all the local news printed in this newspaper, as well as all Associated Press news dispatches.
SUBSCRIPTION RATES:
By carrier in Greater St. Louis: Daily $1.30 a month; Sunday 20c a copy.
By Mail (Payable in Advance)
MISSOURI, ILLINOIS and ARKANSAS (Applicable only where local dealer service is not available)
Daily and Sunday, one year — — — $20.00
Daily, without Sunday, one year — — 8.50
Sunday only, one year — — — — — 10.50
ALL OTHER STATES, MEXICO, SOUTH AMERICA and PAN AMERICAN COUNTRIES
Daily and Sunday, one year — — $28.50
Daily, without Sunday, one year — 18.00
Sunday only, one year — — — — 10.50
Remit either by postal order, express money order or St. Louis exchange.

DRAG RACER'S MANSLAUGHTER CASE TO JURY

State Urges Maximum 10-Year Term for Donald Cox in Crash Deaths of Two.

The case of Donald Cox, on trial for manslaughter, went to the jury today following conclusion of final arguments by prosecuting and defense attorneys.

Cox, 23 years old, is charged in the death of Mr. and Mrs. Roy D. Ellis of Brentwood, who were killed last Sept. 22 on the Daniel Boone Expressway near the Lindbergh boulevard overpass. Cox's car collided with the rear of the Ellis automobile after participating in a drag race with a third machine.

The trial was held before a jury of eight men and four women in the court of Circuit Judge Franklin Ferris in Clayton.

In his final argument, Assistant Prosecuting Attorney Edward P. McSweeney asked for the maximum punishment of 10 years' imprisonment on the manslaughter charge.

McSweeney told the jury: "If the deaths of Mr. and Mrs. Ellis at the hands of a drag-racer cannot be considered manslaughter, what are you going to consider it?"

Yesterday, Cox testified that he was drag-racing shortly before the accident, but that the race had ended and he had reduced the speed of his car before the collision.

As the only witness in his defense, Cox testified that he had participated in the drag race with another automobile driven by Robert W. Dandridge of 125 Thornton avenue, Webster Groves, "to see how fast we could take off."

After racing their cars west to the vicinity of the Missouri Highway Patrol radio station on the Boone Expressway, Cox said he and Dandridge turned and began to race east on the highway.

He testified that during the race he traveled about 65 or 70 miles an hour, and that he was driving at that speed as he passed Dandridge's automobile on the western approach to the Lindbergh boulevard overpass.

Cox said he then took his foot off the accelerator, and was traveling only about 55 miles an hour as he passed the crest of the overpass, and approached the car in which Mr. and Mrs. Ellis were riding.

As he pulled into the outside lane to pass the Ellis car, he said, his car began pulling to the right. He applied the brakes when between 50 and 100 yards away from the Ellis machine, but his car continued pulling to the right, and he skidded into the rear of the Ellis automobile, Cox said.

The young man testified he had drunk a can of beer about an hour and a half before the race, but had not had any other liquor.

Dandridge testified yesterday that Cox's automobile was traveling at more than 90 miles an hour just before the collision. Earl G. Simpson, 19 years old, a passenger in Cox's automobile during the race, testified yesterday that the two cars reached speeds of 80 to 100 miles an hour before the accident.

Minesweeper to Turkey.

SEATTLE, May 2 (AP)—A 378-ton minesweeper launched for use by the United States Navy only a year ago was turned over to the Turkish government yesterday.

Medical Gains Result in Need For More Care, Doctor Says

More People Living to Advanced Ages at Which Chronic Illnesses Become Likely.

A longer-living population, accompanied by sharp reduction of communicable disease, has produced a "paradoxical state where the more illness we prevent, the more medical care we need," a Cornell University public health expert said here yesterday.

The speaker, Dr. Milton I. Roemer, research director at the university's Sloan Institute of Hospital Administration, said the present situation has resulted "simply because people are living on to the age where chronic illness almost inevitably occurs."

Dr. Roemer spoke on "The Hospital Pattern — Today and Tomorrow" at the annual meeting of the health and hospital division, Health and Welfare Council of Metropolitan St. Louis at the Downtown Y.M.C.A.

Factors Affecting Services.

Dr. Roemer listed four factors affecting the probable future of health services in the United States: changes in the population and its ailments, improvements in medical techniques, extended social financing of health services and urbanization and general cultural developments.

Discussing the rising number of older persons, the speaker said:

"The demands made by the great burden of chronic illness on the health world are manifest everywhere: long-stay cases in the general hospitals, an enormous growth of nursing homes and homes for the aged and a host of community medical care problems."

He foresaw continued development of home-care programs for the aged, sponsored by hospitals and other social service agencies, but said "many chronically ill patients will still require institutional care."

Hospitals Must Change.

"The general hospital of the future will simply be unable to regard itself as a place for the acutely ill, where the long-term patient is an unwelcome guest," Dr. Roemer continued. "Every hospital will have to be geared to the chronic patient, with modest prospects for improvement, as much as to the acute case with prospects for complete recovery."

Touching on another aspect, the speaker said "the current mushrooming of small isolated nursing homes, of indifferent quality, will be viewed by future historians as a crude transitional stage in society's adjustment to its problem of aging and chronic illness."

He predicted gradual improvement of nursing home standards, "under the goad of state licensure laws," and a much closer relationship of the homes to hospitals.

Other Influences.

Also influencing hospital development are an increased emphasis on treatment of mental diseases and a lessening of the number of special hospitals for tuberculosis and other infectious diseases, he said.

"Thus we see emerging the outlines of a truly general general-hospital, with a home-care program and a strong outpatient service, with wings or divisions for various durations and intensities of patient care, for mental illness, tuberculosis and general rehabilitation," Dr. Roemer said.

The recent tremendous advances in medical science, with a accompanying specialization, has created concern over the need for "co-ordination of the multitudinous skills, so that the patient isn't lost in the shuffle," he went on.

These technical developments "demand a high order of organization and group judgment, and to achieve this, the physician can no longer play the role of the independent high priest of healing, whose decisions and acts cannot be questioned," he said.

On the trend toward social financing of health service, through such agencies as government, insurance, industry, labor and philanthropy, Dr. Roemer estimated that 50 per cent of the nation's annual investment in health now is derived from these sources.

KRAUS FIRM APPARENT LOW BIDDER ON LEVEES

The Samuel Kraus Co., 649 Edmund avenue, apparently was low bidder on a contract for raising and enlarging 3.2 miles of earthern levees along the Mississippi river south of East St. Louis, the United States Army Engineer District announced today.

The bid was $181,005, slightly more than the Government estimate of $180,538. The improvements will protect lowland areas in the Prairie du Pont Levee and Sanitary District. A total of 240,000 yards of earth will be moved.

The work is in two sections. The upper section is one mile north of a point opposite the Davis Street Ferry and runs two miles upstream. The other section starts at a point opposite the ferry and runs 1.2 miles south.

APRIL BUILDING AUTHORIZATIONS TOTAL $6,171,760

Construction valued at $6,171,760 was authorized in April, it was reported today by William C. Dale, statistician for the building commissioner's office. The work compares with $2,531,495 in construction authorized in the same month a year ago.

New buildings with an estimated cost of $4,875,101 and alterations costing $1,296,659 were involved in the permits issued last month. New residential buildings were valued at $2,467,750 and commercial and industrial structures valued at $2,407,351.

The residential structures contained 224 new family units. In the month permits were issued to raze buildings with 133 units, making a net gain of 91 for the month.

MAN CHARGED WITH ASSAULT ON PERFORMER

She Identifies Him as One of Four Who Attacked Her Near Chain of Rocks.

Felix Joseph Moreno, a produce handler, was charged today with the criminal assault of a 22-year-old night-club performer near Chain of Rocks yesterday. He was named in a warrant issued by the circuit attorney.

Police said the victim identified Moreno as one of four men who forced her into an automobile near Sixth and Market streets, drove to a wooded, hilly spot in north St. Louis, assaulted her and pushed her from the car.

Moreno, 39 years old, of the 500 block of Chestnut street, denied the accusation. He said he was at work at Zonis-Hybels Produce Co., 27 Produce Row, when the assault occurred.

Police questioned Moreno's employer who was not able to say positively whether the man was working.

Moreno was arrested after the victim gave police descriptions of her assailants.

The woman told police that Moreno was the man who accosted her as she left a Sixth street tavern about 1 a.m. yesterday. She said she ignored him when she said, "Come here." The man grabbed her and dragged her into an alley where three other men were waiting in a car, she said.

The woman, who is married, lost consciousness when she was pushed from the car. Passersby found her lying in a driveway on Lookaway drive and summoned police.

She was treated at City Hospital for contusions and abrasions of the face and body.

DRIVER FOR MEAT FIRM ROBBED OF $55 BY 2 MEN

Robert Lake, driver for the Oscar Mayer Meat Co., was robbed of $55 yesterday by two armed men as he returned to his truck in the 1500 block of North Broadway.

Lake told police he had just made a delivery when the men approached him. One carried a pistol and the other had a knife.

James W. Albright of 70 Sandau avenue, Shrewsbury, and Lee Kelly, 221 South Broadway, told police they were robbed of a total of $12 by two men who invited them for a ride. The men picked them up on Tenth street near Clark street and robbed them beneath a railroad overpass at Fourth street and Chouteau avenue. Police picked up two suspects for questioning.

Found Guilty of Murder.

SEOUL, May 2 (UPI) — A general court-martial today found Pfc. Kenneth M. Burke, of Del Rio, Tex., guilty of murdering a fellow soldier and trying to murder another. The 11-man court will fix his sentence Monday. Burke killed Pvt. Frank Galagano of Miami on Jan. 23.

Expert Watch Repairing
Hess + Culbertson
JEWELRY CO. OLIVE at NORTH + WESTROADS CENTER

CRAIG FURNITURE CO. 909 S. BRENTWOOD
OPEN MON. AND FRI. NIGHTS UNTIL 9:30

Dress right in G.G.G. clothes . . . from Werner-Hilton

Our 80th Year When CONTACT LENSES are recommended You can depend on
Erker's
908 OLIVE 518 N. GRAND
33 N. CENTRAL, CLAYTON

CHEROKEE CAVE OPEN
10 A.M. TO 5 P.M.
3400 S. BROADWAY AT CHEROKEE

repair now
Bring Your POWER MOWER In NOW! Before the Spring Rush!
FARM & HOME Equip. Co.
6420 Olive St. Rd. PA. 7-6518

TOPSOIL
3 CU. YD. LOAD—44 BUSHELS Delivered in Our Trade $12.00
zone. Call WO 1-7292
OLD ORCHARD GARDENS

JUVENILE'S
BABY WEEK SPECIALS
• 30.00 Storkline 6 Yr. Crib 19.88
• 25.00 Welsh Del. Winkie 15.88
• 12.95 Welsh Sleep-Stroller 9.88
• 14.95 Chrome Hi-Chair 9.95
• 9.95 Welsh Park Stroller 6.88
• 20.00 Welsh Boodle Buggy 12.88
• 49.50 Youth Hollyw'd Bed 26.00
• 14.95 De Luxe Play Pen 9.95
• 33.00 Youth Bed & Spring 19.88
JUVENILE FURNITURE MFG. CO.
5067 DELMAR
7020 W. FLORISSANT
6501 CHIPPEWA
FO. 7-8180

FEDDERS AIR CONDITIONERS
LOW, PRE-SEASON PRICES
Tipton
5840 Hamelen 6725 W. Florissant

ROOF REPAIRS
CALL
FREDERIC
OL. 2-1000

STIFEL, NICOLAUS & COMPANY
Incorporated
Member New York Stock Exchange
Ask for free copy
"MONTHLY INVESTMENT LETTER"
314 N. Broadway
St. Louis 2, Mo. GA 1-1900

Complete Twin Size Hollywood Bed
Headboard, Innerspring mattress, box spring, and legs.
$39.95
TERMS WITH EAGLE STAMPS
STEIN FURNITURE COMPANY
MI 1-2030
KING & FRANKLIN • Park FREE

Ah! FIDDLESTICKS by Mavrakos Candies

PENNEY'S
TRIBUTE TO MOTHER
Gifts She'll Appreciate!
4 STORES IN ST. LOUIS

Call Termites?
TERMINIX
Mission 7-1811

4% CURRENT RATE
New Age Federal
Savings & Loan Association
1401 N. Kingshighway
ORGANIZED 1915
Savings insured to $10,000

NOW . . . on SATURDAYS ON CHANNEL 5

Thrilling tales of MICKEY SPILLANE'S famous hard-fisted detective MIKE HAMMER starring DARREN McGAVIN
10:00 p.m.
KSD-TV

2 TONIGHT! 10:00 p.m.

DRACULA'S DAUGHTER
starring Otto Kruger—Marguerite Churchill
The BEST in view 2

ST. LOUIS POST-DISPATCH
Founded by JOSEPH PULITZER
December 12, 1878
Published by
The Pulitzer Publishing Co.
1111 Olive St. (1) — MAin 1-1111

THE POST-DISPATCH PLATFORM

I KNOW THAT MY RETIREMENT WILL MAKE NO DIFFERENCE IN ITS CARDINAL PRINCIPLES. THAT IT WILL ALWAYS FIGHT FOR PROGRESS AND REFORM, NEVER TOLERATE INJUSTICE OR CORRUPTION, ALWAYS FIGHT DEMAGOGUES OF ALL PARTIES, NEVER BELONG TO ANY PARTY, ALWAYS OPPOSE PRIVILEGED CLASSES AND PUBLIC PLUNDERERS, NEVER LACK SYMPATHY WITH THE POOR, ALWAYS REMAIN DEVOTED TO THE PUBLIC WELFARE, NEVER BE SATISFIED WITH MERELY PRINTING NEWS, ALWAYS BE DRASTICALLY INDEPENDENT, NEVER BE AFRAID TO ATTACK WRONG, WHETHER BY PREDATORY PLUTOCRACY OR PREDATORY POVERTY.

JOSEPH PULITZER
April 10, 1907

Saturday, May 2, 1959

Letters from the People

John Baine on Subsidy

It seems to us that your editorial, "Subsidy for Somebody," ignores the benefits and logic of limited tax relief for transit companies — short of accepting the route of public ownership.

Some 15 states and scores of municipalities across the nation have recognized the wisdom of granting tax concessions to privately-owned transit companies in the public interest. The Congress of the United States has gone even farther in this direction. It has given the D.C. transit system blanket tax immunities up to a 6½ per cent return point for the company.

It is desirable as a matter of general public interest to encourage more people to use transit, thus: (1) alleviating traffic congestion; (2) improving access to and attractiveness of the central business district; and (3) reducing the necessity of additional back-breaking expenditures for expressways and off-street parking facilities.

The transit rider — who, generally, can least afford it — pays an unfair proportion of taxes for his share of the street as compared with users of other forms of transportation. In St. Louis, transit riders paid more than $2,000,000 in taxes last year, other than income taxes.

This is the highest tax rate among major privately-owned transit companies, four to five times greater than in other midwestern cities such as Cincinnati, Milwaukee and Minneapolis.

Any reduction in transit taxes that will tend to hold fares down will result in benefit to the transit rider as well as the community at large. In other words, such a move offers one of the important advantages of public ownership of transit without risking some of its ills.

Tax concessions that would result in unreasonable profits to private investors would be obviously improper. But a transit company is not an ordinary business. Its operations and profits are subject to stringent regulation, which provides the safeguards necessary to protect the public.

J. C. Baine,
President,
St. Louis Public Service Co.

Help for the Elderly

Southern Illinois state Representatives, Edward C. Eberspacher (Dem.), Shelbyville, and C. L. McCormick (Rep.), Vienna, have sponsored a proposal to amend the state Constitution. It would provide for the exemption from taxation of homesteads owned by persons of more than 65 years of age.

Lower real estate taxes for those over 65 would be a great help. All of us would like to remain in our homes when we retire instead of having to move to a housing project.

When our youthful energy is gone and job possibilities are almost nil we could use that tax money for ordinary living expenses. Dot

Prudery in Missouri

A bill to forbid nudism in Missouri has been approved by committee, but has not yet been put to a vote of the House.

Nudism is a widespread movement in the United States and in the world, although little known to the general public in this country because of prudery on the part of the daily press and consequent lack of adequate reporting. The *Post-Dispatch*, for example, prints no local nudist news and accepts no advertising for nudist camps or groups.

Impartial observers of the movement agree that social nudism contributes to good mental health, and that it is absolutely not a stimulant but definitely a sedative for sex emotions.

If psychiatrists and doctors who have actually prescribed membership in a nudist camp for their patients would have the courage to state publicly their opinion of nudism, the absurdity and harmfulness of suppressing this healthful movement would be made clear.

If the Legislature really wants to contribute to better mental and physical health of the people of Missouri, it could do so by passing legislation to protect and encourage our nudist health camps.

Reader

Substitution

In the April 23 *Post-Dispatch* Oscar A. Ehrhardt, a member of the Board of Education, is quoted as saying: "I think the people have indicated they are not satisfied with the school system they have—that they want something inferior."

As one of the many "people" who voted against the latest Board of Education proposal to hike our tax rate, I want to say that the thoughts expressed by Mr. Ehrhardt were, to say the very least, not to be expected from a man who has been entrusted with such high office by the voters.

It is my thought that substitution of the words "more efficient" for "inferior" would bring his statement mighty close to the facts. Jos. F. Brady

The Harsh Alternatives

The Board of Estimate's tax and budget proposals sharply define what Mayor Tucker in his annual message to the Aldermen so accurately described as the "harsh alternatives" to a rise in the city earnings tax. They are indeed harsh; so much so that they make the earnings tax proposal look attractive.

If St. Louisans are unwilling to double the half of one per cent levy on earnings, including earnings of non-residents who work in the city, then the Aldermen have only two choices: Higher property and other taxes or drastic reductions in municipal services.

These alternatives are grim present reality, not fine fiscal theory. The budget year already is a month old. Since there is no way of anticipating whether the people will approve the earnings tax rise, the Estimate Board has urged the Aldermen to go ahead now with some $4,500,000 in stopgap taxes.

• • •

These would be repealed if the earnings tax boost passes at the polls. Meantime they would provide St. Louisans with a full-fledged demonstration of what they face as an alternative to the earnings tax, as well as provide the legal foundation for spending at the annual rate of $63,177,000 which the Estimate Board considers to be a bare minimum.

If the Aldermen put off taking this admittedly difficult step, perhaps in the hope that if they stall long enough the earnings tax increase will be passed, the City Administration on its own will have to make temporary spending cuts that could adversely affect the public welfare.

This is because the Missouri Constitution prohibits the city from spending more than it can reasonably expect to take in. And at the moment, in the absence of any tax increases, only $57,846,000 will be available to meet current expenses.

As the first order of business the Aldermen ought to call the earnings tax election on the July 14 date recommended by Mayor Tucker and his colleagues on the Board of Estimate, Comptroller Poelker and Aldermanic President Cervantes.

• • •

Climate-wise July is hardly the most auspicious time to conduct a campaign of this importance, but the city's fiscal situation is so precarious that this handicap has to be accepted. Everything hinges on whether the people will approve the higher earnings tax, which has two marked advantages over the taxing alternative recommended by the Estimate Board. First it is more equitable and second it provides an opportunity for non-residents who use city facilities while earning their living here to share in solving the city's financial problem. About a third of the $20,000,000 that a one per cent earnings tax rate would produce in a full year would be paid by non-residents.

If the Aldermen are realists they will enact the stopgap tax program as soon as they call the earnings tax election. This would remove any doubts as to what would happen if the earnings levy failed to get the 60 per cent favorable majority it will require. The issue in July would be as clear as possible.

End of a Good Investigation

Chairman John L. McClellan says his Senate rackets committee should end its work this summer. The Arkansas Senator is setting a refreshing example for congressional investigators, who have not always been willing to admit that their work was done, especially when they remained in the beneficent shine of klieg lights.

The rackets committee (officially, the Select Committee to Investigate Improper Activities in Labor-Management Relations) was formed in 1957 and worked diligently. Its exposures of hoodlumism, extortion, collusion and plain robbery involving a relatively few unions and employers shocked the nation and merited headlines.

But the primary purpose of a congressional inquiry is to inspire legislation, and the McClellan committee did that in the labor bill just passed by the Senate. Senator McClellan does not consider the bill complete or perfect, but he says:

> If we don't get a good law on the basis of the record we have compiled now, Congress wouldn't legislate if we doubled the record.

Congress's primary task now is to profit by the long investigation and to produce a sound labor reform law. The rackets committee did a good job, Senator McClellan knows it, and also knows when to ring down the curtain.

An Old Ban Lifted

Many notable things have taken place in the six months that John XXIII has been Pope of the Roman Catholic church. He has left the Vatican frequently. He has visited the imprisoned and the poor. He has revived almost forgotten customs. He has been pontiff, to be sure, but he has also been a very human person among men. From the layman's view an announcement which has just come from Rome is in some ways the most remarkable occurrence so far in affable, friendly Pope John's reign.

This is the news that Victor Hugo's famous novel, "Les Miserables," has been taken off the *Index Librorum Prohibitorum*—the list of books which, on doctrinal or moral grounds, the Roman Catholic church forbids its members to read or possess. The Associated Press reports that the celebrated novel, which appeared in 1862, will be published in full with "ecclesiastical authorization" within a few days by the San Paolo publishing house in Rome. Footnotes will explain the Catholic position on passages which kept this French work on the *Index* for nearly 100 years.

No reason was given for lifting the ban on the heroic story of Jean Valjean. But since the removal is said to be the first instance of its kind for a prohibited book, speculation is inevitable. For decades "Les Miserables" has been one of the best known novels in world literature. And Hugo, whatever his differences with the Church of Rome, believed in the goodness of man, in the instinct of children to do right and in the rule of justice when mankind is not corrupted by society. He makes his generous and humanitarian hero, the rehabilitated ex-convict, Valjean, undergo persecutions with forbearance.

The freeing of the Hugo masterpiece from ecclesiastical prohibition could well reflect Pope John's attachment for the French people and his popularity among many of them. As Angelo Roncalli, he was papal nuncio to France before he was raised to the cardinalate. And he was known to be a favorite of the French Cardinals to succeed the late Pius XII. Be that as it may, a great novel has been opened to a vast new audience almost a century after its publication and 75 years after its author's death. The patience of Jean Valjean has an application his creator, Victor Hugo, could never have expected.

Far from Ready Missiles

In finally admitting that the long-range ballistic missiles sent to Britain are not ready for combat use, Secretary McElroy gives rise to the inevitable question: Have other recent reassurances on national defense been equally ill-founded?

Misinformation in the missile field is particularly regrettable since these weapons have become so very important and since the Pentagon has been involved in so much controversy concerning them. It now appears that it was a very brash statement which Gen. Nathan F. Twining, chairman of the Joint Chiefs of Staff, made to a House Appropriations subcommittee last Jan. 23 in response to a question. He said:

> We have Thors up there which are just as effective or more effective than those ICBMs (a reference to Soviet long-range missiles). They are located in England. An IRBM will no doubt be more accurate and carry just as big a warhead. We have them sitting there and ready to go.

Ten weeks after that statement, Senator Symington visited the IRBM base nearest completion in England. In a Washington speech last Tuesday he declared that he had found nothing ready to go, nothing which met operational standards, nothing adequately dispersed and the entire base "a sitting duck for sabotage."

This caused a real flutter in the Pentagon. Some spokesmen said a number of the IRBMs were ready, others said they were not. Nobody would be quoted.

When Mr. McElroy's statement was released Thursday night it revealed that Gen. Twining had been away off. The Thors are nothing like ready to use. The British are using them for training only, thus far. There also was the lame admission that the period from last September to the present was somewhat "longer time required to prepare the bases and to install ground equipment than was originally anticipated."

If the Administration can get into such a muddle over such a simple thing as the status of a few Thors in Britain, how much reliance can be placed in present defense programming? For instance, will the Polaris missile and atomic submarine team be operational next year, as Mr. McElroy has promised?

Mr. Denny Wants a Subsidy

The Missouri Senate will be rewarding slipshod public administration if it passes the bill promoted by St. Louis Recorder of Deeds Anthony Denny. Mr. Denny, an ambitious Democrat, wants to increase recording and marriage license fees by 50 per cent, a rise that is necessary if his office is to pay for itself in the absence of obvious economies.

Instead of asking marriage to subsidize patronage, Mr. Denny ought to dismiss some of the unnecessary ward workers who are cluttering up his office and contributing to its deficit, an annual affair since 1954. That Mr. Denny has too many people doing too little work was made crystal clear by State Senator Crain of Crestwood.

By comparison, the Recorder's office in St. Louis county has handled larger volumes of work than Mr. Denny's since 1954 and has had an operating surplus ranging from $53,000 to $118,000 each year while Mr Denny was turning in deficits, including one for $77,904 last year. Fees charged in the two offices are the same. The conclusions are obvious: Mr. Denny is a third-rate administrator with too many ward helpers, and the Senate should turn down his fee rise.

New Jersey Makes Amends

The basic safety device known as "dead-man controls" is now reported in service on all railroad passenger trains operating in New Jersey, and we wish the same could be said of every other state. This device, which automatically enforces stop signs if the engineer ignores them, should be considered an indispensable part of modern high-speed, congested railroading. New Jersey got action because of the plunge of a commuter train into Newark Bay last Sept. 15, killing 48 persons—a disaster which the Interstate Commerce Commission said could have been prevented by the so-called "dead-man controls." Why should passengers in other states longer lack a safeguard which one state has learned through sad experience is essential?

Some Vote

What great tests in Congress have put the largest number of Representatives in their seats to answer to roll call? Obviously the indicated answer is the votes to declare war. Let's see. After Japan's dastardly attack on Pearl Harbor, the House of Representatives voted 388 to 1 to declare war. Thus 389 voted out of a possible 435. Almost 50 not voting. Go back to World War I. On April 6, 1917 the vote to declare war on Germany was 373 to 50 for a participating total of 423. That was a much higher percentage but even it was topped last week.

The vote to override the President's veto of the REA bill was 280 to 146, for a combined vote of 426. As two seats are vacant this means that only eight House members did not answer to their names. Actually the vote was one of the largest in the history of the House. It shows how eager the Democrats were at long last to override an Eisenhower veto and how dedicated were the Republicans in preserving the President's six-year record of not once having been overridden by Congress.

Minnesota's McCarthy

As ceremonies take place in Appleton, Wis., for the dedication of a bronze bust of the late junior Senator from Wisconsin, perhaps it is not amiss to note satisfaction in the record being compiled by the Senate's new McCarthy —Eugene J. McCarthy of Minnesota. The new Senator McCarthy is, to his credit, a man of intellectual attainments and he would be the last to care if someone called him an egghead. Holder of an advanced degree, he has taught economics and sociology at the college level. There is nothing flashy about him; his colleagues are finding him the same steady, solid, sound worker for progressive causes that he was in the House. Rehabilitation of the name of McCarthy in Congress will not be easy, but it looks as if Minnesota's Eugene McCarthy is the man to do it.

"THE DOOR IS ALWAYS OPEN."

Basic Change Coming in Missouri Milk Production?

Small Dairyman Declining as Concentrated Cow Lots Begin to Rise

Richard Collins
in *The Missouri Farmer*
Springfield, Mo.

For the most part, dairymen are lightly dismissing the possibility of any significant change toward mass-production in the dairy business.

"Cows are individuals—you can't jam them up and expect any kind of production," they are apt to say. Or, "Milk is made from grass . . ." and they remind that the much-talked-about cow-pools are a dry-lot feeding operation. Those who see no serious competition to the dairy farming system as we know it can clinch their argument by pointing to the disease troubles experienced by some milking operations.

The Mirror of Public Opinion

While all of these points are true, it doesn't necessarily follow that some form of mass-milking system won't become more widespread in the near future.

What about the frying chicken business?

Have you been following the way the laying flock business is building up around the population centers in the East, South and West? . . . huge flocks of hens, mechanized feeding, egg-gathering and cleaning, just a few pennies per dozen margin.

Who will predict how many hogs the average hog grower will market in 1965?

Are dairy cows different? Of course they are, but how much different is a question which dairymen need to ask themselves. Mass-production has become an established system throughout industry. It is difficult to refute the evidence indicating that this technique—which stresses uniformity and may often ignore quality for quantity—may establish itself in agriculture.

It may surprise some to hear there are a great many places in this country now where several hundred cows are fed and milked in one lot. Most are near large cities in California and Florida. Most are owned by one owner or one corporation.

Desperate Situation

Change in cow numbers in 13 southwest Missouri counties from Jan. 1, 1955, to Jan. 1, 1959:

Dallas	4% gain
Cedar	2% gain
Laclede	1% gain
Barry	7% loss
Wright	8% loss
Polk	9% loss
Webster	10% loss
Douglas	11% loss
Lawrence	15% loss
Christian	20% loss
Stone	22% loss
Greene	24% loss
Taney	45% loss

Recently a farm in Iowa set up a system where several persons consign cows, retaining ownership of the animals, and pay the costs of the operation on a pro-rated basis plus a fee for the services provided by the farm.

Individual cow production records are kept and each cow's owner receives a monthly check for the profits. Several more of these cow-pools are now in various stages of completion in Iowa, Kansas, Ohio and Missouri.

Farmer co-operatives have been giving special attention to the cow-pool. In this area Consumers Co-operative Association of Kansas City and Producers Creamery of Springfield have both given studied consideration to this development.

Some are concerned lest corporations integrate milk production and processing in a manner similar to that which has occurred in the poultry industry. If cows can be profitably handled in large numbers, could not the milking lot and the processing plant be set up together and the milk piped from cow to plant?

If proprietary milk plants get into the milking business, it is logical to suppose that they could then use their own production for their supply and thus put dairymen in a squeeze. Processing plants thrive on a uniform supply.

Look at Southwest Missouri for instance. There, milk plants and creameries are in a real pinch. Milk production in that area has fallen sharply in the last two or three years —some estimate as much as 20 per cent.

Those plants there are going to find some way to build it back or else many will be forced to go out of the business. All a disgruntled dairyman need do is to whistle and he can stop a milk hauler easier than a downtown Springfieldian can hail a cab.

The processors in that area recognize their problem. It is to get more milk, and they now are desperately trying to pump life into what some are whispering is a dying industry.

Committees have been organized to talk up the glamor of dairying. The virtues of efficiency for volume are being offered—in fact plants actually appear to be looking for an excuse to pay the dairyman more money for his milk.

Will it work? Spring rains and green grass coupled with higher prices can be expected to generate some optimism. But what is the next step if the trend toward fewer cows in the Ozarks isn't reversed?

Milk companies won't keep plants idling for long. Would it seem unlikely to guess that many have already given thought to the production of their own milk?

This trend toward the integration and mass-production of farm commodities may be good. It may be bad. There is a big difference whether it is done by corporations or co-operatives.

The point is that dairymen dare not bury their head in the sand and wait for the idea of mass milking to go away.

Just Terrible

From the Ouachita Citizen, Camden, Ark.

Gov. Faubus, speaking in Dallas, was quoted by the *Tulsa Tribune*. Faubus told the large group the secret of his success. He said, "One of the reasons I have been successful I think is because I have no motive or ambition before me. That's difficult for some people to believe but I made up my mind that no matter what people thought or what they called me, I would do what I think is right. I don't care about the future. The trouble with a lot of politicians today is they will do anything and agree to anything because they are afraid of jeopardizing their future." Governor, ain't those mean old politicians terrible?

Between Book Ends

Masters of Mexican Verse

ANTHOLOGY OF MEXICAN POETRY, compiled by Octavio Paz. Translated by Samuel Beckett. (Indiana University Press, 211 pgs., $3.50.)

Perhaps the greatest pitfall of translating a verse anthology in toto is that the translated version cannot ever be expected to measure up to the original in quality. If, on the other hand, a translator or editor is allowed to include only such translations as he considers good poetry in English, the resulting volume may be a pleasure to read. Indeed, most fine books of foreign verse in our language are gathered on this principle; for example Mark Van Doren's long popular "An Anthology of World Poetry" and the New Directions centennial edition of Baudelaire. These volumes reflect critical taste and an appreciation of the translator's art.

Samuel Beckett

The "Anthology of Mexican Poetry" was first published in France, with a preface by the late Paul Claudel and with the Spanish and French texts on facing pages. This English-language edition was produced in co-operation with UNESCO. It contains verse written between 1521 and 1910, or from early colonial times to the Modernist Movement. Only poems from the Spanish language are included; Indian and folk poetry are omitted.

Octavio Paz, himself an important living Mexican poet, contributes a long and enlightening introduction and a foreword; and in his selections, he gives a sufficient historical representation of each period, although the rich production of Mexican poetry of the last 50 years is noticeably lacking. In addition, there is a preface by the English critic, C. M. Bowra, a brief but poised and masterly essay on "Poetry and Tradition."

This body of prose, plus the interesting, copious notes on the poets, makes this a useful book. Yet, the most important part, the poems, convey in English only a fragmentary impression of the original texts. Had the Spanish been included in this edition, the book would be much more attractive to teachers and students of Spanish verse. As it stands, Samuel Beckett's natural wit and brilliance do not show through these translations. The renderings are often clumsy, incoherent and too literal. Charles Guenther

OUR TROUBLED YOUTH, by Frederick Mayer. (Public Affairs, 91 pgs., $2.50.)

The sum of what Dr. Mayer has to say about our troubled youth—meaning youths— is said in the title. They are troubled.

Mayer makes references, unproductive ones, to modern social-scientists, but his view of young sinners obviously is derived from the Victorian novelists. Juvenile delinquents are shocking, but redeemable through kindness administered in a firm tone.

On the dust-jacket Benjamine Fine, former Education Editor of the *New York Times*, describes Dr. Mayer as "one of the nation's outstanding spokesmen of current educational thinking." I find it hard to believe our situation is that desperate. Ethel Strainchamps

News of the Churches in the St. Louis Area

EDITOR CRITICAL OF JUVENILE CODE

The two-year-old Missouri juvenile code is proving to be a handicap to school discipline, John W. Colt, managing editor of the Kansas City Star, said here last night.

The code imposes a secrecy in the handling of cases of juvenile delinquents that has interrupted a system of reporting between police and school authorities, Colt said. He spoke at the Statler Hilton Hotel at a banquet to honor the University of Missouri School of Journalism on its fiftieth anniversary year.

In Kansas City, Colt said, police formerly sent to the Board of Education a daily report on each child attending public school who was apprehended and sent to the juvenile court.

"This information became a part of the discipline record of that youth for action or future reference," Colt said. "The case was followed through to a conclusion. School authorities were informed of the character and proclivities of their charges so that appropriate methods could be used.

"With the coming of the code, this information no longer was sent to school authorities."

Later, Colt noted, an informal exchange of information was worked out which "in effect circumvents the secrecy provisions of the code" but still leaves the news media out of the picture.

Colt called on educators "to join with editors in the effort to make known facts which will lead to corrective action" in the field of juvenile discipline. He said news media "must have ready and continual sources from the schools" and that it is up to the schools, themselves, to set up efficient means for getting news out.

Former President Harry S. Truman addressed the banquet by means of an amplified telephone talk from Washington. He praised the Missouri School of Journalism as being "out in front of all other such schools."

The banquet brought together delegates of the Education Writers Association, National Education Association, National School Public Relations Association and presidents of state associations of school administrators. The first three groups sponsored an all-day workshop yesterday devoted to ways in which educators can help the press cover the schools. The school administrators are in conference through Sunday.

MRS. DONALD P. KENNETT DIES AT LA GRANGE, ILL.

Mrs. Donald P. Kennett, a former St. Louisan and head of the Council of World Affairs in Chicago, died of cancer last night at a hopsital in La-Grange, Ill. She was 47 years old.

Mrs. Kennett, the former Pearl Roos, had been chairman of the foreign policy committee and member of the board of the League of Women Voters here. She also was an organizer of the World Politics Discussions groups here, sponsored by the World Affairs Council of Greater St. Louis. In 1955, she conducted an intensive survey of foreign trade in St. Louis. As a child concert pianist, she studied with Rudolf Ganz and Glenn Dillard Gunn and appeared with Chicago Symphony Orchestra.

Surviving, beside her husband, a manufacturers' representative, are a son, Thomas, 10; a daughter, Cindy, 8, and her parents.

ST. JOSEPH'S COLLEGE IN KIRKWOOD SOLD

St. Joseph's College, a Redemptorist seminary in Kirkwood, has been sold, it was announced yesterday. The three-story structure, 70 years old, will be razed and the 80-acre site used for development of a subdivision of private homes.

The seminary will be vacated at the end of next month. Students will attend classes, starting in September, at a new $4,000,000 Redemptorist Seminary in Edgerton, Wis. The new seminary will accommodate 300 students, compared with 140 here.

Priests and other former students at St. Joseph's College will have a reunion at the seminary May 16. The public is invited to attend a final open house the following day.

Tomorrow's Events

Music Program: Annual spring concert, Eighth District, Missouri Federation of Music Clubs; City Art Museum, Forest Park, 3 p.m.

Concert: Chamber music of Brahms, featuring Harry Farbman, violin, Gerald Kagan, cello and William Schatzkamer, piano; Graham Memorial Chapel, Washington University, 8 p.m.

Queen

—By a Post-Dispatch Photographer.

MISS KAREN TOMAN, 19-year-old sophomore at St. Louis University, who was crowned queen at the university's "La Promenade" dance at the Chase Hotel last night. Miss Toman's home is in Cedar Rapids, Ia.

RUDOLPH BALLMANN ESTATE IS VALUED AT $420,580

The estate of Rudolph W. Ballmann, retired accountant, was valued at $420,580 in an inventory filed yesterday in probate court. Mr. Ballmann, who lived at 2907 St. Louis avenue, died Dec. 27 at the age of 60.

The bulk of his estate was in corporate stocks, valued at $416,004. His largest holding was $64,981 in shares of the Pet Milk Co. He worked for the firm for 22 years until his retirement in 1943.

Mr. Ballmann, who was unmarried, left his estate in equal shares to his two brothers, William H. Ballmann and Herbert W. Ballmann, and three sisters, Miss Anna Charlotte Ballmann, Miss Charlotte Louise Ballmann and Miss Louise Regina Ballmann, all of whom live at the St. Louis avenue address. The three sisters are teachers in the public schools.

SISTER ST. JOHN KING DIES, TAUGHT IN SCHOOLS HERE

Sister St. John King, C.S.J., former teacher in St. Louis, Hannibal and Peoria, Ill., parochial schools, died of a heart ailment yesterday at St. Joseph Hospital, Kirkwood.

Sister St. John, 65 years old, was born in Hannibal, and her last teaching mission was at St. Mary's School there. She retired because of ill health in 1956. She entered the order of the Sisters of St. Joseph of Carondelet in 1927 and taught at St. Anthony, St. Philip Neri, St. Louis Cathedral and St. Edward Schools here.

Surviving are two brothers, William J. King of St. Louis and James King of Hannibal. Funeral services will be at 9 a.m. Monday at Nazareth Convent, 2 Nazareth lane, Mehlville. Burial will be in Nazareth Cemetery.

SISTER MARY WINIFRED DIES IN CHICAGO; EX-ST. LOUISAN

Funeral services for Sister Mary Winifred Maloney will be held Monday at St. Joseph's Home in Chicago. She died yesterday of complications following influenza.

Born in St. Louis 68 years ago, she made her vows in 1913 at St. Joseph's Novitiate here. She taught here at Rosati-Kain High School in 1944-45 and at St. Joseph's Academy from 1945 to 1952.

In 1952 Sister Mary Winifred became superior of St. Joseph's Home in Kansas City, serving in that post for six years. She also taught in Michigan, Illinois and California.

Surviving is a brother, Thomas H. Maloney of St. Louis.

MRS. WILLIAM K. ROTH, MUSIC PATRON, IS DEAD

Mrs. William K. Roth, music patron who helped many young students, died yesterday at her home, 626 Forest court, Clayton. She was 87 years old.

She was a director of the Missouri Federated Music Clubs, past president of the Morning Etuce Club and a member of the Musical Research Club. Surviving are a daughter, Mrs. Eleanor Roth Price, University City; a son, Albert W. Roth, Tulsa, Okla., and four grandchildren.

The funeral will be Monday at 2 p. m. at the Lupton undertaking establishment, 7233 Delmar boulevard, with burial in Bellefontaine Cemetery.

BAPTISTS REPORT 7678 NEW MEMBERS

By JOHN T. STEWART
Church Editor of the Post-Dispatch.

Baptist churches of St. Louis reported 3806 decisions for Christ during their two-week evangelistic crusade which ended Sunday. Total attendance at all services was 322,350.

The 1368 churches belonging to the Missouri Baptist Convention received 7678 new members during the crusade. In addition to the new members, 1285 other persons made profession of faith; many of these are expected to join churches of other denominations. Baptist churches in Southern Missouri held their evangelistic meetings March 15-29. Churches north of the Missouri river and in the St. Louis area held similar meetings April 12-26.

It was the first time in the history of St. Louis Baptists that white and Negro churches united in an evangelistic effort.

In St. Louis, 73 churches that belong to the Southern Baptist Convention had reported yesterday. They reported 3168 additions to membership by baptism, 455 by transfer of church membership, 449 other conversions, 1055 rededications to the Christian life, and 55 persons presenting themselves for full-time Christian service.

Thirty-five National Baptist churches reported 463 additions by baptism and 161 by transfer of membership.

For the state, total attendance at the evangelistic meetings was 2,076,620. A total of 385 young persons in Missouri committed themselves to full-time Christian service.

Reports from both St. Louis and the state were incomplete yesterday.

The St. Louis Baptist Association now has 91 churches and missions, with a total membership of more than 50,000. It has had an increase in church membership of 30 per cent in the past eight years.

NOTED TEACHER TO SPEAK SUNDAY AT HOPE CHURCH

A well-known theologian, preacher and author will be guest preacher at Hope Evangelical and Reformed Church, Tamm and Eichelberger avenues, tomorrow, when the church celebrates its fifteenth anniversary.

The Rev. Dr. Roger L. Shinn, director of graduate theological studies at Vanderbilt University, Nashville, Tenn., will deliver the sermons at 9 and 10:45 a.m. A minister of the Evangelical and Reformed Church, he will join the faculty of Union Theological Seminary, New York, next September.

The Rev. Dr. Shinn is credited with doing the actual writing of the statement of faith which recently was drawn up for the new United Church of Christ. The new denomination is a union of The Rev. Dr. Shinn's church and Congregational Christian Churches.

Hope Church was organized in 1944 by the present pastor, the Rev. Norman C. Zulauf. It now has more than 1200 confirmed members and a church school of more than 400 children and young adults. The Rev. John E. Trnka is associate pastor. James Shaw is president of the congregation.

New Rabbi

RABBI PHILIP S. GERSHON

TEMPLE EMANUEL STARTED FROM RELIGIOUS SCHOOL

Temple Emanuel, which installed its rabbi Sunday, is the first Reform Jewish congregation to be organized in St. Louis in 75 years. It holds its services, a religious school, and other temple functions at Sherwood Day School, Town and Country.

Rabbi Philip S. Gershon, who was elected spiritual leader of Temple Emanuel last June, was ordained at Hebrew Union College, Cincinnati, O., in 1955. He holds the degree of Doctor of Hebrew Letters. He was rabbi of Temple Sholom, Galesburg, Ill., and associate rabbi of Rodef Sholom Congregation, Pittsburgh, Pa., for three years.

Temple Emanuel grew out of the St. Louis School for Judaism, which was organized and administered by parents, and most of the teachers were parents of the children enrolled. In December 1956, some 48 families organized the new congregation and selected Temple Emanuel as the name. The Temple Emanuel religious school was opened in September 1957.

The new congregation belongs to the St. Louis Federation of Reform Temples, and the Union of American Hebrew Organizations. Henry L. Freund is president of Temple Emanuel. The congregation has no immediate building plans, but rented facilities will be used.

CENACLE TO CELEBRATE PATRONAL FEAST MAY 9

The Religious of the Cenacle will celebrate the Feast of Our Lady of the Cenacle next Saturday. The observance will be held at Cenacle Retreat House, Spoede and Conway roads, Frontenac.

Archbishop Joseph E. Ritter will make an address at 4 p.m., and will also officiate at Solemn Benediction.

Open house will be held from 3 to 5 p.m. It will be an opportunity for friends of the Cenacle to meet the Rev. Mother Clare Gartland, newly appointed superior.

PRESBYTERY PLANS SOCIAL SERVICES

Presbyterian churches of St. Louis are studying a proposal that they enlarge their social services in the city, it was announced yesterday by the Presbytery of St. Louis.

At a meeting Tuesday at Florissant Presbyterian Church the Presbytery gave preliminary approval to the Board of Church Extension for further study of the possibility of establishing the position of director of church social work. The board will report back to the Presbytery for final action.

The director of social work would become a member of the Presbytery staff. He would be responsible for developing a program of church social work in designated areas of the city. Greeley Memorial Presbyterian Church, 2240 St. Louis avenue, would be the first church where the new program would be initiated.

The Presbytery also approved a general mission program budget of $442,000. This will support the denominational benevolence program, the program of the Synod of Missouri and certain local projects. St. Luke's Hospital will receive $18,000 and the Metropolitan Church Federation $20,000.

The 67 churches of the Presbytery received 1590 new members during the first three months of 1959, the Committee on Evangelism reported. A total of 893 new members were received by profession or reaffirmation of faith, and 697 by transfer of membership from other churches.

MISSIONER OFFERS VIEWS ON TOURISTS

The 1,000,000 Americans who are expected to make foreign tours this year "ought to take care to present the right picture of American life."

This was the appeal made here this week by the Rev. John J. Considine, M. M., professor of contemporary world affairs at Maryknoll Seminary, Maryknoll, N. Y. The Maryknoll Society is a foreign missionary group of the Catholic Church.

"Sometimes the American abroad is called a 'vain rooster,' or 'the ugly American'," Father Considine said. "This is an unfortunate association, and we know it is unfair. For we know all the many thousands of American families who are warmly devoted to the welfare and happiness of their neighbors and friends. The American sympathizes deeply with every man under a burden of sorrow."

Father Considine pointed out that one per cent of all Americans will be overseas this year. They will include, besides the 1,000,000 tourists, those Americans now living or stationed overseas. The latter group includes personnel of the general services of the Government, representatives of international business, educators, and all the men and women from American churches.

Father Considine entered Maryknoll in 1915 and was ordained in 1923. In 1924 he went to Rome, and spent the next 10 years there, engaged much of the time in an information and research unit of the Holy See that had to do with Catholic world missions.

He represents the International Conference of Catholic Charities with UNICEF at United Nations. He is a member of the board of directors of the African Studies Association and is a member of the Council of Foreign Affairs. His latest book, "New Horizons in Latin America," was published last November. He spent this week with Maryknoll Fathers at 4569 West Pine boulevard.

Maryknoller

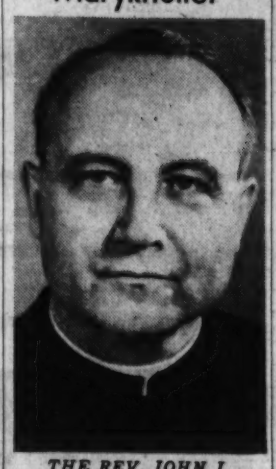

THE REV. JOHN J. CONSIDINE, M.M.

ORTHODOX CONGREGATIONS CELEBRATE EASTER TONIGHT

The eight Eastern Orthodox churches of the St. Louis area will celebrate Easter with an elaborate and colorful ceremony beginning at 11:30 p.m. tonight. The long service will reach its climax at exactly midnight, when the resurrection of Christ is proclaimed.

The Orthodox Easter always follows the Jewish Passover, which was celebrated Thursday. Western churches observed Easter March 29.

The Orthodox celebration of Easter begins in the churchyard. The members of the congregation carry lighted candles in a procession around the church, singing the hymn of the Resurrection.

The annual service of Agape —Service of Love—will be celebrated by the eight churches at Assumption Greek Orthodox Church, 6900 Delmar boulevard, University City, tomorrow at 7 p.m. Priests of the churches will conduct the service, which is sponsored by the Eastern Orthodox Federation.

CHURCH NOTICES

DELMAR BAPTIST CHURCH
SKINKER AND WASHINGTON
EDWIN T. DAHLBERG, Pastor
10:50 A.M.
Mrs. Kitty Anderson
Missionary to Hong Kong
7:30 P.M.
Dr. Maurice J. Anderson
Missionary to Hong Kong
9:30 A.M.—Couples Classes for All Ages
Nursery Open During Services

Second Baptist Church
American Baptist Convention
9:30 A. M.—Church School for All Ages
10:30 A.M. MORNING WORSHIP
"Taking Religion Seriously"
Leon R. Robinson, Minister
William J. Maul, Organist, Choir Director
Clayton and McKnight Rds.

CHRISTIAN CHURCHES (Disciples of Christ)
Disciples Council of Greater St. Louis
For location and time of services
Call VErnon 2-1490
W. Elbert Stone, Secretary

UNION AVENUE CHRISTIAN
UNION and ENRIGHT
G. Curtis Jones, D.D., Minister
Church School, 9:30 A.M.
Worship Service, 10:45 A.M.
"GOING GOD'S WAY"
Parking on Church Lot

Salem Methodist
In LADUE
Daniel Boone Expressway at Lindbergh
Two Worship Services
9:30 A.M. and 10:50 A.M.
"FAMILY AFFAIR"
9:30 A.M.—Sunday Church School
C. CLARK LEONARD, Minister
WY. 1-0546 VO. 3-4373

ST. JOHN'S METHODIST
Kingshighway and Washington
10:00 A.M. Church School Classes
THREE WORSHIP SERVICES
8:00, 9:00 and 11:00 A.M.
"A NEW APPROACH TO LIFE"
DR. BRADFORD V. POWELL, Pastor
Christian H. Hahn, Organist

UNIVERSITY CHURCH METHODIST
6901 Washington, University City
9:30 A.M. Church School
11:00 A.M.
II. "THE SUCCESS OF RELIGION"
JESSE E. THOMAS, Minister
Robert Oldham, Organist and Director of Music

UNION METHODIST
Watson Road and Pernod Ave.
Two Worship Services
8:30 A.M. and 10:50 A.M.
DR. ALBEA GODBOLD
Guest
Carl A. Bergsten, D.D., Minister
Church School 9:30 and 10:50 a.m.
Milton Bennett, Choirmaster

"Life's Just Too Short"
Minister
DR. JOHN H. CROWE
10:45 A. M.—Worship
9:30 A. M.—Church School
16th and Pine
METHODIST CATHEDRAL
CENTENARY

"HOUSEHOLD OF FAITH"
Clyde R. Coriell Preaching
9 a.m. Holy Communion
9:30 a.m. Church School for All Ages
9:30 and 11:00 a.m. Morning Worship
Grace Church

VEDANTA SOCIETY
205 S. SKINKER BLVD. PA 1-5118
Swami Satprakashananda of India
Sunday Service—10:30 A.M.
"THE HUMAN LIFE"
Meditation and Discourse, Tues., 8 P.M.
ALL WELCOME

ST. MARK'S
English Ev. Lutheran Church
United Lutheran Church in America
6337 Clayton Road
William A. Hover, Pastor
9:30 A.M.—Sunday School
10:45 A.M.—Worship Service
"SHACKLED SOULS"

BETHANY
Evangelical and Reformed (United Church of Christ)
Red Bud and Rosalie
8:15, 9:30 and 10:45 A.M.
"THE OPEN DOOR"
Sunday School 9:30 A.M.
Walter A. Scheer, Charles Stevens
Irene Barrick, Music

TYLER PLACE Presbyterian Church
Russell Blvd. at South Spring Ave.
MARION F. STUART, D.D., Pastor
Morning Worship 8:30 & 11:00 A.M.
"WHEN TROUBLE COMES"
Sunday Church School 9:30 A.M.
Douglas Schlueter, Organist

Second Presbyterian Church
4501 Westminster Place
10:00 A.M.—Church School and Adult Education Program
11:00 A.M.—Morning Worship
Sermon
"WHEN LOVE COMES HARD"
Dr. W. Sherman Skinner, preaching
Parking Lots at the Lister and Pasteur Buildings
Champ Memorial Nursery Open During the Service

Westminster Presbyterian
Union and Delmar Blvds.
Herbert A. Miller, Minister
9:30 A.M.—Church School
11:00 A.M.—Morning Worship
THE GOSPEL IN LUKE 15
"WHAT DOES IT MEAN TO BE FOUND?
6:00 P.M. Young Adult Groups
Visitors Welcome

TRINITY
PRESBYTERIAN CHURCH
6800 WASHINGTON
Ministers
ELDON CLAY FRYE, D.D.
HESTON MILLIGAN
9:30 A.M. Church School and Adult Education Program
9:30 A.M. & 11 A.M.
Worship Service
"HOME, SWEET HOME"
Dr. Frye, Preaching
Nursery Available Both Services

ST. LOUIS BAPTIST CHURCHES
Invite You
TO WORSHIP WITH THEM
There Is a Baptist Church Near You
Call JE. 5-5656 for the Location

THIRD BAPTIST CHURCH
GRAND at WASHINGTON
DR. STERLING L. PRICE, Minister
10:40 A.M. "The Gospel We Preach"
(Broadcast over WEW at 11 a.m.)
7:00 P.M. "Is Every Christian a Priest"
Music Under the Direction of
Katherine Carmichael, Organist-Director
"THE OLD RUGGED CROSS"—Bennard-Jones
"THE LORD IS MY LIGHT"—Speaks
"GLORIOUS IS THY NAME"—McKinney

TO GET MORE OUT OF RELIGION
You Should Attend the Lectures For
"POSITIVE THINKERS OF GOOD"
Sunday Mornings 10:00 A.M.
in the
Marquis Room—Hotel Ambassador
Corner Kingshighway and West Pine
Sponsored by the
CHURCH OF RELIGIOUS SCIENCE
Teaching the "Science of Mind"
LECTURE SUBJECTS
May 3 — The Prayer That Cannot Fail
May 10 — To Receive You Must Give
May 17 — Live in the Circle of Prayer
May 24—What Is Spiritual Mind Healing?
May 31 — The New Design for Living
A Healthier, More Peaceful and Prosperous Life.
Dr. EMIL C. HARTMANN, Speaker
SUNDAY EVENING SERVICES
Are held in our Class Room 104, Hotel Ambassador
The Rev. Norman Lee Watkins, Speaker
SPIRITUAL MIND HEALING MEETINGS
Weds. 2 and 8 P.M. in Class Room No. 104
Church Telephone—FO. 7-3181 and FO. 1-1800
FOR PRAYER MEDITATIONS dial FO. 1-0090
THE DIAL-A-PRAYER SYSTEM
You Are Welcome to Come - Voluntary Offering

You are cordially invited to attend
CHRISTIAN SCIENCE CHURCH SERVICES
SUNDAY LESSON-SERMON SUBJECT
EVERLASTING PUNISHMENT
Branches of The Mother Church
The First Church of Christ, Scientist, in Boston

ST. LOUIS CHURCHES
FIRST: 475 N. KINGSHIGHWAY SUN. 11 A.M., 8 P.M.; WED. 8 P.M.
SECOND: 5807 MURDOCH AVE. SUN. 11 A.M., WED. 8 P.M.
THIRD: 3524 RUSSELL BLVD. SUN. 11 A.M.; WED. 8 P.M.
FOURTH: 5569 PAGE SUN. 11 A.M.; WED. 8 P.M.
FIFTH: 3482 POTOMAC ST. SUN. 11 A.M., 7:30 P.M.; WED. 8 P.M.
SIXTH: 3736 NATURAL BRIDGE SUN. 11 A.M.; WED 8 P.M.
SEVENTH: 1123 HOLLY HILLS AVE. SUN. 11 A.M.; WED. 8 P.M.
EIGHTH: 6200 WYDOWN BLVD. SUN. 11 A.M.; WED. 8 P.M.

ST. LOUIS COUNTY CHURCHES
BELLEFONTAINE NEIGHBORS SOC. 1111 ST. CYR RD., SUN. 9:30 A.M. 9860 DIAMOND RD., WED. 8 P.M.
BRENTWOOD FIRST: 2320 BRENTWOOD BLVD. SUN. 11 A.M.; WED. 8 P.M.
CONCORD VILLAGE SOC. 11035 TESSON FR'Y, SUN. 11 A.M. 1st WED. EACH MONTH 8 P.M.
FERGUSON FIRST: 29 RANDOLPH SUN. 9:30, 11 A.M.; WED. 8 P.M.
KIRKWOOD FIRST: WASHINGTON & CLAY SUN. 9:30, 11 A.M.; WED. 8 P.M.
MASON WOODS SOCIETY: 13201 CLAYTON RD. SUN. 11 A.M.; WED. 8 P.M.
OVERLAND FIRST: LACKLAND & MIDLAND SUN. 9:30, 11 A.M.; WED. 8 P.M.
UNIVERSITY CITY FIRST: 232 N. BRENTWOOD BLVD. SUN. 11 A.M.; WED. 8 P.M.
WEBSTER GROVES FIRST: 17 SELMA AVE. SUN. 11 A.M.; WED. 8 P.M.

Wednesday Evening Meetings, which include Testimonies of Christian Science Healing are held in all Churches at 8:00 P.M.
Each of the above maintains a Sunday School and also a free Reading Room where authorized Christian Science literature may be read, borrowed or purchased. The Reading Room in the downtown district is at 820 Olive, St.
Children and Young People Up to the Age of 20 Are Invited to Attend the Sunday School
HEAR
HOW CHRISTIAN SCIENCE HEALS
SUNDAYS KSD, 8:30 A.M. KMOX-TV, 8:15 A.M.

CHRIST CHURCH CATHEDRAL
Downtown's Episcopal Church
SUNDAY
8; 9:20; 11; 8:30
WEEKDAYS
MON.-TUES. 12:10 p.m.
WEDNESDAY 7:30 a.m.
THURSDAY 12:10 p.m. 5:30 p.m.
13th at Locust

ETHICAL SOCIETY
3648 Washington Blvd.
9:30 a.m.—Adult Group
10:30 a.m.—Sunday School. Adult Serv.
DR. HERMAN J. MULLER
Prof. of Zoology, Indiana Univ. Nobel Prize Winner, Genetics
"A SCIENTIST LOOKS AT THE MEANING OF FREEDOM"
Public Welcome
Park Free, Adjoining Lot

EPISCOPAL CHURCH OF THE HOLY COMMUNION
7401 Delmar
8 & 9 A.M. Holy Communion
11 A.M. Holy Communion
Sermon, Church School
Rev. Dr. W. S. Hohenschild

FIRST UNITARIAN
5015 WATERMAN
Service and Church School, 11 A. M.
"The New Democracy"
Dr. Thaddeus B. Clark, Minister

ELIOT CHAPEL
696 West Washington, Kirkwood
Services at 9:30 and 11 A.M.
Church School at 9:30 Only
"Decision and Being"
Dr. Martin A. Greenman, Minister

Church of Christ
305 So. Skinker
KERN SEARS, Minister
Bible School—9:45 A.M.
Communion and Sermon—10:50 A.M.
Evening Service—7:00 P.M.

Salve for the Sores of Souls
Hear Famous Sikh Spiritual Scientist
DR. B. S. THIND
De Soto Hotel, Room 818 Eleventh and Pine
May 3, Sunday 3 p.m.
Miracle of instant healing thoroughly explained, and demonstrated. 8 p.m. Soul at Death, and the experience you will meet with after your soul leaves the body, and how must you behave in the Bardo—the Realm between this life & the next. Freely we give and Freely we Receive.

Pilgrim Church
ALLEN HACKETT, D.D., Minister
10:30 Morning Worship
"The Unsearchable Riches of Christ"
826 UNION near DELMAR
PARKING LOT
CONGREGATIONAL

HAMMOND ORGAN
IN OVER 40,000 Churches
More Hammond Organs have been installed in churches than any other kind because the Hammond better meets the requirements of church music, is low in price and upkeep.
Ask about our church financing plan and fund raising campaign . . . be sure to investigate the Hammond for your church.
AEOLIAN
St. Louis, 1004 Olive CH 1-6815
Clayton, 7754 Forsyth VO 3-6815
Crestwood, 39 Plaza WO 1-6815
Jen'gs, 8519 W. Flor'n't GO 1-6815
Alt., Ill., 6546 E. B'w'y Alt. 2-9612

QUALITY-BUILT BY BALDWIN
Bring true church quality to the devotional music of your church.
Baldwin, 916 Olive, GA. 1-4370

20 YEARS
OF CONTINUOUS RADIO MINISTRY
1939-1959
BACK TO THE BIBLE
Broadcast
Box 233 • Lincoln 1, Nebr.
FOR A LIFE WORTH LIVING • TUNE IN DAILY
KSTL—690—9 A.M.

OLIVETTE NAZARENE COLLEGE CHOIR
present a concert of sacred music at
ST. LOUIS HOUSE
2345 Lafayette Ave.
on
SUNDAY MORNING, MAY 3rd
at 9:30 A.M. and 10:30 A.M.
• 16-piece instrumental ensemble
• Violin duet ladies trio • Baritone horn trio
This Program Sponsored by the
LAFAYETTE PARK CHURCH of the NAZARENE
Open to the public—no admission charge

Treble Tone Trio

PATTERSON STOPS LONDON IN 11TH IN ONE-SIDED WORKOUT

Barrage To Body Sets Up Briton

By W. J. McGoogan
Of the Post-Dispatch Staff

INDIANAPOLIS, May 2 — Floyd Patterson got the workout he said he wanted as he blasted Brian London into defeat at the Fairgrounds Coliseum here last night. The world's heavyweight boxing champion knocked out the challenger from Blackpool, England, in 51 seconds of the eleventh round.

It was the fourth successul defense of his crown for Patterson, who was outweighed 26¾ pounds by the 208-pound London.

For the first time in his career of 27 contests London was counted out. He showed nothing but gameness as he was pounded as though he was a heavy punching bag.

A crowd of 10,088 paid $122,800 to watch Patterson go through his paces with virtually no opposition. After a first-round flurry, when it seemed the champion might make short work of the challenger, Patterson appeared to be content to let London continue in the hope he would provide the live competition Floyd had said he needed for his match with Ingemar Johansson of Sweden in New York, June 25.

As a result, Patterson gave a performance which even to himself left something to be desired, as he has in each of the bouts he has fought since he won the title by defeating Archie Moore at Chicago, Nov. 30, 1956.

Poor Show As Title Bout.

London hit Floyd with a few right hands but the Englishman's left was a timid weapon which meant nothing and the rights he landed made little or no impression on Patterson.

It was a sorry show for a heavyweight title fight, the first championship boxing match held in Indiana.

The fans showed their displeasure with boos at the finish, although they were kind during most of the rounds when neither man put forth the effort a spectator might expect for the $5 to $25 admission charge.

Johansson was at ringside and said he thought Patterson was very, very good and that London, the man Ingemar said his sister could beat, was very game for staying as long as he did, although it was difficult to tell if the champion went all out.

"I will be different when I meet him because I fight differently than London," said Johansson.

For the 10 rounds before the knockout, Referee Frank Sikora gave Patterson all of them, scoring 50-40. Judge Kelse McClure gave Brian only the third round and Patterson nine for 49-41; Judge Moan Baumgartner saw eight rounds for Patterson, two for London, the third and seventh, scoring it 48-42 for the champion. The Post-Dispatch score sheet had the 10 rounds for Floyd, none for London, and called it 50-37, scoring the first, ninth and tenth 5-3 for Patterson and the others 5-4.

Patterson's chief concern was to avoid injury to his hands and cuts to his face. He came through all right in those respects and will lay off just four days before beginning preparations for the fight with Johansson.

London Down in Tenth.

In the first round the two men sparred momentarily before Floyd lashed out as though he would end the bout in a hurry. He chopped a right to the jaw of the Englishman, then hit him with vicious combinations. Brian weathered the storm.

After that Patterson was satisfied to go along pounding London's body, which was a bright pink at the finish with the skin broken in several places on the right side. The Briton also suffered a cut on the right cheek.

In the ninth round, after going along with monotonous regularity walloping London with body blows, Patterson opened up and hit London with two hard rights to the head, following lefts to the body.

Then at the end of the tenth round, Patterson dropped London to one knee for a count of five as the bell ended the round. Brian hesitated a moment before going to the floor after taking a smashing left to the head.

When he went back to his corner at the end of that round he told his father, Jack Sr., that he was dizzy. He didn't get over it as Patterson met him in the eleventh round with a left and right to the head which knocked Brian down on his back to be counted out. The body punishment had finally taken its toll.

Patterson rushed over to the aid of his fallen opponent. He said afterward that he was afraid that London might have been hurt from the body pounding he had taken. But London got up all right and said later, as his head cleared, "Patterson has it, when he's got it. He was so fast that many times I thought I was fighting two persons."

London said he would like to meet Floyd again. He expressed the belief that the delay in getting to this country and the general confusion surrounding the match beforehand kept him from being at his best.

Champ Not Satisfied.

Patterson said he was not satisfied with his showing, that he thought that he was very sharp in training camp and that the sharpness would carry over into the ring, but that it did not. "I didn't take advantage of all the opportunities I had," he explained. He also said he thought the 1-10 odds favoring him were out of line.

Asked if London was a good fighter, he replied: "That's a bad question for me because whether I think so or not, I am going to say he's good because I'm in the business. I did think he was a little slow but the only two gamer fellows I ever met were Dick Wagner and Hurricane Jackson."

Patterson said he believed Johansson would be tougher because he's the No. 1 contender. London was rated No. 4 before the match.

Johansson was introduced from the ring, then he made the customary trip to each corner to wish each man luck.

Net receipts of the fight were announced as $103,111. The purse was $186.000 and London's $75,000 (including $15,000 for expenses).

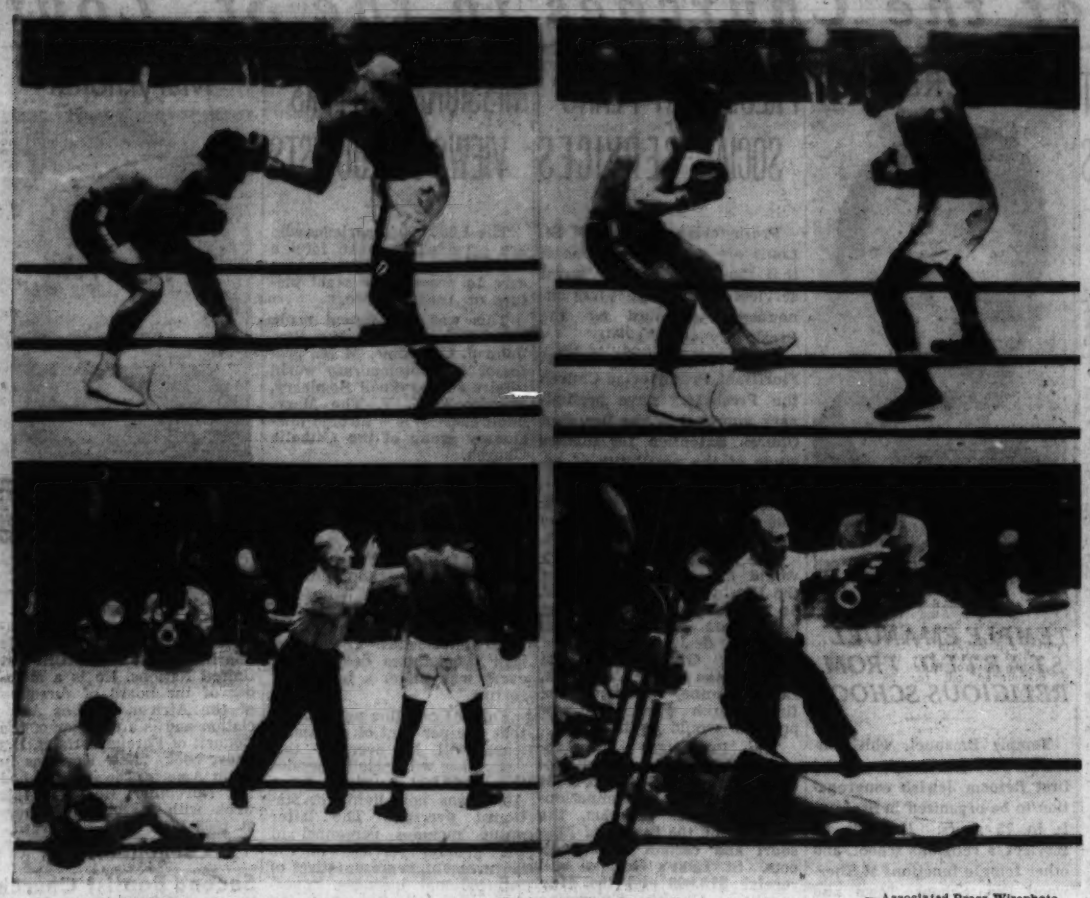

—Associated Press Wirephoto.

London Flattened in Title Fight

This camera sequence shows how Heavyweight Champion FLOYD PATTERSON retained his title by knocking out British Challenger BRIAN LONDON in the eleventh round of their fight at Indianapolis. Top: Patterson batters London to ring floor. Bottom: Referee FRANK SIKORA waves Patterson away and then signals the knockout after completing the count.

Daytime Racing at Cahokia

The first daytime racing program at Cahokia Downs will be held this afternoon starting at 2:15 o'clock. It will be the first of five scheduled Saturdays earmarked for afternoon action.

Topping the card will be the Belleville Purse, a one mile and 70-yard allowance race that drew nine entries. They are Polo, Sito, Sofie-By-By, Warless, Roses Last, Feraghan, Phil's Last, Deep Dish and Reigh Plyn. Phil's Last will be seeking his second victory.

Fans attending the races will have an opportunity to view the Kentucky Derby. The management will place 12 television sets in the clubhouse and grandstand for the telecast of the Churchill Downs classic.

Cahokia Results

FIRST RACE—Five furlongs:

Busytwinkle (L. J. Coleisaure)	7.00	3.80	3.00
Amsalong (E. Landing)		4.80	3.00
Direct North (E. Camp)			2.40

—Time—:59.2.

SECOND RACE—Five furlongs:

Epyaxa (E. Camp)	25.40	7.80	4.60
Go deep Gu (L. J. Coleisaure)		3.20	2.40
Fabulous Cadet (R. Landing)			3.00

—Time—:59.4. (Street Scene was scratched.)

Daily Double—No. 2 Busytwinkle and No. 5 Epyaxa paid $114.80.

Consolation Double—No. 2 Busytwinkle and No. 3 Street Scene paid $10.40.

THIRD RACE—Five furlongs:

Cyndy See (R. Landing)	7.40	3.00	2.80
Reno Sheriff (B. Southern)		2.80	2.60
Early Robin (L. Mills)			5.20

—Time—1:00.4.

FOURTH RACE—Five furlongs:

Tea For Two (L. F. Grandsart)	6.80	4.40	2.60
Glenda Z. (C. W. Beck)		6.20	3.80
Trap Gun (R. Lopez)			2.80

—Time—1:01.

FIFTH RACE—Five furlongs:

Gilded King (C. W. Beck)	4.00	2.80	2.60
Pachita (W. T. Stevens)		3.00	3.00
Allaliall (J. A. Dalley)			5.40

—Time—1:00.

SIXTH RACE—Six and one-half furlongs:

Northquest (C. W. Beck)	8.20	4.40	3.80
Impolite (J. A. Dalley)		3.80	2.80
Mail Train (R. Alonso)			4.80

—Time—1:20.4.

SEVENTH RACE—Seven furlongs:

Hopeful Sam (L. J. Coleisaure)	5.40	3.00	2.60
Royal Encase (C. W. Beck)	3.20		3.00
Here's Rucks (W. T. Stevens)			8.20

—Time—1:27.1.

EIGHTH RACE, one mile and one-sixteenth:

Miss Kirkwood (Bermudez)	6.00	3.20	2.80
Freimp (Gliding)		3.80	3.40
Bert B. (Mafale)			8.20

NINTH RACE—Five furlongs:

Hi Biller (T. Murphy)	5.60	3.00	2.80
Cotrans Ray (R. Bennett)		3.60	3.20
Sickle Whirl (D. L. Shirley)			11.80

—Time—:59 4-5.

Attendance—5119.

Mutuel handle—$204,458.

Cahokia Entries

FIRST RACE—$1000, claiming 3- and 4-year-old maidens, five furlongs:

Ethical Matter 108, Hazel Pearl 108, Mira's Relic 113, Hoss Way 113, Fighting Fab 113, Somascope 122, Jimmy O 113, Cut Stone 122, Sir Stone 108, Aggie Rita 117

SECOND RACE—$1000, claiming 4-year-olds and up, five furlongs:

Polar Region 116, Illiana Lady 108, Old Booty 113, Sudden Squall 108, Cross Lea 111, Jess B. 113, Sugar King 116, Grey And Smart 113

THIRD RACE—$1000, claiming 3-year-olds and up, one mile:

Bull Nose 114, Tin Top 114, Baby Kathy 109, Wayace 114, Picabus 109, Kissa Karen 108, Alvas Pride 117, Hamilton 113, County 4113, Ole Man Cass 113, Dean B. 108, Mousehound 113, Double Knock 108, Cousin Tilly 108

FOURTH RACE—$1100, claiming 3-year-olds and up, five furlongs:

Quality First 109, By Dizzy 109, Dongy 109, Miss Linda K. 109, Easter B. 109, Derby Play 111, Lady Of Knock 109, So Wild 106, Arctic Storm 103, Proud Felix 114, Fleetsie 109, Order Of Merit 120

FIFTH RACE—Claiming, 3-year-olds and up, five furlongs:

Rock Around 114, Quick Bey 114, Mr. Morse 105, Campo Miss 112, Our Dyes 114, Bold Heart 114, Quick Time 114, Brady Lane 114, Hazy Day 112, Marion Love 114, Bobnjack 108, Ricky Dog 109

SIXTH RACE — Claiming, 3-year-olds and up, $1000, six and one-half furlongs:

Val-Sue 109, Nonie B. 109, Waxing Moon 114, Miss Burke 112, Mr. Slip 117, Major Tee 114, Moondog 114, Lady Polaris 112, Dream Count 109, Golden Market 117, Silly Sis 109

SEVENTH RACE—Allowances, 3-year-olds and up, $1200, one mile and seventy yards:

Polo 117, Sito 112, Sofie-By-By 110, Warless 117, Roses-Last 110, aFeraghan 115, Phils Last 109, aDeep Dish 120, Reigh Plyn 115

aCarroll F. Poland entry.

EIGHTH RACE—Claiming, 3-year-olds and up, $1000, seven furlongs:

Prairie Prince 115, Bala bomb 120, War Slim 116, Abe W 115, Turquess 110, Peur-San 111, Helen's Song 110, Wild Chorus 116, Clev-Rade 110

NINTH RACE—Claiming, 3-year-olds and up, $1000, one mile:

Private Way 112, Bobby's Bull 112, Donald O. 112, Fervently 112, Down-Lo-Rett 107, Con John 112, Screen Star 107

CAHOKIA SCRATCHES

1 — Hamilton County, Ole Man Cass, Dean B, Mousehound, Double Knock, Cousin Tilly. 2 — Sugar King, Bull Shooter, Moran's Bay, Rowdy Mike. 4—Fleetsie. 5—Bobnjack. 6—Silly Sis. 7—Deep Dish. 8—Wild Chorus.

Weather clear; track fast.

Prep Track

C.B.C. topped St. Louis U. High 132½ to 84½ in a non-league dual track and field meet held on the Cadet's field yesterday. C.B.C. won the senior division 80-38 and the junior division 52½ to 42½. Bud Mepham, C.B.C. cadet senior, won the 440-yard run and broad jump and John Reilly, also of C.B.C., won the senior 880 and mile runs.

St. Charles edged Affton in a non-league dual meet 110½ to 102½ at Affton. The senior division was won by St. Charles 77 to 33¼ and the host team won the junior division 61¼ to 41.

Fight Results

By the Associated Press.

INDIANAPOLIS — Floyd Patterson, 182¼, New York, knocked out Brian London, 208, Blackpool, England, 11. (Patterson retained world heavyweight title.)

SAN DIEGO, Calif.—Charlie Powell vs. Otis Fullmer bout postponed to May 22.

Fast Track for the Derby; On-and-On Is Scratched

By Bob Broeg
Post-Dispatch Sports Editor

LOUISVILLE, Ky., May 2—An eighty-fifth Kentucky Derby, fascinating for lack of a standout favorite, will be run at old Churchill Downs today. Anything can happen, and the uncertainty alone ought to delight a crowd expected to be announced, as usual, at 100,000.

Post time for the most famous American turf classic is listed at 4:30 (St. Louis daylight time). The race will be broadcast and telecast nationally by CBS. (The St. Louis outlets will be KMOX and Channel 4.)

The only question remaining following the scratching of Calumet's On-and-On was the probable winner. The withdrawal of the Calumet entry left an uncomfortably large field of 17 three-year-olds scrambling for the rose wreath horseshoe, gold cup, $120,900 and a place in turf immortality.

No Rain Expected.

With a general fair-and-warmer outlook, even the U.S. meteorologist entered into the pari-mutuel spirit of the occasion when he offered odds of 6½ to 1 against rain and a heavy track that would favor Atoll and a few others who like muddy going. Weatherman O. K. Anderson said he saw only a "15 per cent chance of showers developing before 5 or 6 o'clock." So the one mile and one-quarter race is expected to be run on a fast track.

The evenly-matched field is considered by some hardboots to be the most ordinary since Count Turf triumphed in 1931. Truth is, the Derby candidates spent the winter and early spring stakes beating one another consistently to prevent a stickout. Despite the lack of a box-office name and an unwieldy field, some observers, eyeing the fast times turned in by horses entered, believe that Whirlaway's Derby record of 2:01 2-5, established in 1941, could be threatened over the fast track.

For the most part the favorites are horses that prefer to run in front or stay close to the pace.

First Landing, the 3-1 choice based largely on his two-year-old championship, ran a 1:36 mile even though he lost the Wood Memorial. Tomy Lee, second choice at 4-1, set a Keeneland record of 1:21 3-5 for seven furlongs in the Blue Grass Stakes. Sword Dancer, 5-1, sprinted seven furlongs in 1:22 1-5 here a week ago in the Stepping Stone while setting the pace.

Other speedsters with important victories include Easy Spur, who won the Florida Derby; the filly, Silver Spoon, victorious in the Santa Anita Derby, and Finnegan, first in the California Derby.

Troilus In the Field.

For better purposes, five horses bracketed in the field include Troilus, who won the Flamingo; and Claiborne Farms capable Dunce.

A poll of turf writers listed Sword Dancer, First Landing and Tomy Lee 1-2-3, though only three horses—The Chosen One, Festival King and Die Hard— failed to receive support.

By race time, some experts said they wouldn't be surprised to see the field, 20-1 in the early odds, backed down to co-favorite with First Landing. It figures as that kind of wide-open race.

The Elkcam Stable entry of Atoll and Open View will wear saddle numbers 1 and 1-A, respectively, but will break from the post positions 5 and 14.

The rest of the expected field of 18 horses will carry saddle numbers in the order they were drawn for post position. Our Dad, post position 1, will carry Number 2. Rico Tesio will carry 3, First Landing 4, Silver Spoon 5, Easy Spur 6, Dunce 7, Finnegan 8, Tomy Lee 9, Troilus 10, John Bruce 11, On-and-On 12, Die Hard 13, Sword Dancer 14, Festival King 15, The Chosen One 16 and Royal Orbit 17.

Probable Derby Field

Horse	Owner	Jockey	Prob. Odds
Our Dad	Patrice Jacobs	Pete Anderson	10-1
Rico Tesio	Briardale Farm	Manuel Yeaza	20-1
First Landing	C. T. Chenery	Eddie Arcaro	3-1
Silver Spoon	C. V. Whitney	Ray York	10-1
a-Atoll	Elkcam Stable	Sammy Bouelmetis	15-1
Easy Spur	James Norris	Bill Hartack	6-1
f-Dunce	Claiborne Farm	Steve Brooks	20-1
Finnegan	Neil S. McCarthy	Johnny Longden	10-1
Tomy Lee	Fred Turner Jr.	Willie Shoemaker	4-1
f-Troilus	Bayard Sharp	Chris Rogers	20-1
John Bruce	Kenneth Marshall	Ken Church	15-1
f-On-and-On	Calumet Farm	Scratched	
f-Die Hard	Jacnot Stable	Johnny Sellers	20-1
a-Open View	Elkcam Stable	Karl Korte	15-1
Sword Dancer	Brookmeade Stable	Bill Boland	5-1
f-Festival King	C. B. Fischbach	Willie Carstens	20-1
f-The Chosen One	Mrs. Helene Sadacca	Jimmy Combest	20-1
Royal Orbit	Mrs. J. Braunstein	Bill Harmatz	20-1

a—Elkcam Stable entry.

f—Field horse.

Weights—All carry 126 pounds except Silver Spoon 121.

Post time—4:30 p.m. (St. Louis time).

Purse—$165,000 gross with net $120,900 to winner, $25,000 second, $12,000 third, $5000 fourth.

Radio and television—4:15-4:45 p.m. (CBS).

Billikens Drop Two To Cincy

Cincinnati University's baseball team gained a double victory over St. Louis University, 6-2, 3-1, to eliminate the Billikens from title contention in the Missouri Valley Conference yesterday at Forest Park. The same teams meet in a single game today at 2 o'clock.

The Ohio team, a particularly good defensive squad, now has a 3-2 Valley record as compared with the Bills' 0-4 mark. Drake and Bradley are the leaders in the Eastern Division.

Carmina Lemma held the Bills to six hits in the first game of nine innings and Carl Bouldin, member of the championship Cincinnati basketball team, was tapped for two hits in the final seven-inning contest. Larry Scherer relieved Charles Wald in the fifth inning of the first game and Jack Willie went the route in the other.

CINCINNATI 6-3, ST. LOUIS U. 2-1

First Game

	AB	H	R	BB	SO
Cincinnati U.	39	H	11	Smith	
2-0, Whitaker 5-0, Berry 4-1, Paci 5-0, Wolf 5-4, Huesman 4-0, Altenau 5-2, Franz 5-3, Lemma 4-1.					
St. Louis U.	29	H	6	Mowry	
3-2, Harless 4-1, Gowert 4-1, Helein 3-0, Anselmo 3-0, Floyd 3-0, McCabe 3-1, Wald 0-0, Scherer 2-1, Finney 1-0.					

Innings	1	2	3	4	5	6	7	8	9	
Cincinnati	1	0	0	1	0	0	0	0	4	—6
St. Louis U.	0	0	1	0	0	0	0	1	0	—2

E—Harless, Jones, Gowert, McCabe. RBI—Mowry, Jones, Smith, Wolf 2, Altenau, Lemma. 2B—Altenau. HR—Wolf, Altenau. SB—Mowry. SF—Waldo. Mowry. Left—Cincinnati 12, St. Louis 5.

PITCHING

	IP.	H.	R.	BB.	SK.
Lemma	9	6	2	3	7
Wald	4	2	2	5	2
Scherer	5	9	4	1	6

Second Game

	AB	H	2	Smith
Cincinnati U.	27	H	2	Smith
3-0, Whitaker 2-0, Berry 3-1, Paci 3-1, Wolf 3-1, Huesman 3-0, Altenau 3-0, Harold 2-0, Boulelin 3-0.				
St. Louis U.	25	H	2	Mowry
3-0, Harless 3-1, Jones 2-0, Gowert 3-0, Helein 2-0, Anselmo 3-0, Finney 2-0, McCabe 1-1, Golterman 2-0, Floyd 1-0, Willie 2-0, Scherer 1-0.				

Innings	1	2	3	4	5	6	7	
Cincinnati	0	0	0	1	0	0	2	—3
St. Louis U.	0	0	0	1	0	0	0	—1

E—Huesman, Whitaker, Jones. Harless. Altenau. RBI—Goewert, Paci. 2B—Paci. SB—Mowry. Left—Cincinnati 5, St. Louis U. 5.

PITCHING

	IP.	H.	R.	BB.	SK.
Bouldin	7	2	1	1	4
Willie	7	3	2	2	6

Belleville High Wins SW Title

Belleville High clinched the Southwestern Conference baseball championship by beating Alton, 7 to 3, yesterday afternoon, for the Maroons' sixth straight league victory and their fifteenth in 16 spring games this spring.

In the hotly-contested Public High League McKinley thumped Beaumont, 17 to 7; Southwest won over Sumner, 10 to 7; Roosevelt whipped Soldan, 6 to 2, and Vashon edged out O'Fallon, 7 to 5.

Chaminade broke into the Catholic League victory column after six losses, beating St. John's 8 to 7. Winning pitcher Don Carmody tripled in the last of the eighth driving home the tying and winning runs. Duchesne won over St. Francis de Sales, 8 to 3, to give the winners a 6-2 record, as compared to 5-2-1 for de Sales.

St. Mary's nipped Laboure, 7 to 6, in a Catholic Athletic Conference contest.

Davis Cup Results

Tokyo—Japan and India split opening singles matches.

Berlin—Brazil took 2-0 lead over West Germany.

Dublin — New Zealand clinched match with Ireland by winning doubles for third straight victory.

Stockholm—Sweden took 2-0 lead over Hungary.

Vienna—Australia and Chile divided opening singles matches.

How They Stand

NATIONAL LEAGUE

	W.	L.	Pct.	G.B.
Milwaukee	9	5	.643	..
Los Angeles	11	7	.611	..
San Francis.	10	7	.588	½
Cincinnati	9	7	.563	1
Chicago	8	9	.471	2½
Philadelphia	6	9	.400	3½
Pittsburgh	6	9	.400	3½
CARDINALS	5	13	.278	6

AMERICAN LEAGUE

	W.	L.	Pct.	G.B.
Cleveland	11	4	.733	..
Chicago	11	6	.647	1
Kansas City	10	7	.588	2
Baltimore	9	8	.529	3
Washington	9	9	.500	3½
New York	7	9	.438	4½
Boston	6	8	.429	4½
Detroit	2	14	.125	9½

Yesterday's Results

NATIONAL LEAGUE

Cardinals 7, Pittsburgh 6.
San Francisco 6, Milwaukee 4.
Cincinnati 5, Los Angeles 3.
Philadelphia 6, Chicago 2.

AMERICAN LEAGUE

Chicago 1, Boston 0.
Cleveland 4, New York 2 (10 innings).
Kansas City 6, Baltimore 3.
Washington 4, Detroit 3 (10 innings).

California Soccer Squad Arrives for Match With Kutis

California's champion soccer team, the Canvasbaks of San Pedro, arrived in St. Louis this morning for their U.S. Open Cup match with Kutis tomorrow afternoon. The game will be played at Public Schools Stadium, starting at 2:30. The Canvasbaks have lost only one game of 21 this season.

Washington U. Wins From Harris Nine

Washington University improved its baseball record to 7-6 with a 15-5 triumph over Harris Teachers yesterday at Liggett Field.

Bruin starter Dick Nash was ejected while batting in the third for objecting too strenuously to a called strike and Fred Blasberg got credit for the victory, his first of the season.

WASHINGTON U. 15, HARRIS 5

Harris—AB 41, H 12—Leonard 4-1; Schnur 4-1; Cook 5-1; Saputo 4-2, B. Blasberg 5-4, Belobrajdic 2-0, Cox 1-0, Adams 4-0, Hendricks 1-0, Schmidt 5-2, Olsten 0-0, Checkett 1-0, Miller 2-0.

Washington—AB 33, H 12—Mooney 3-0, Maxvill 4-2, Hopkins 3-1, Shoemake 1-0; Nash 1-0; Orilligiaio 1-1, F. Blasberg 1-0, Harmon 0-0, Yates 3-2, Johanigmeir 4-2, Foster 2-1, Bender 1-0, Rosner 4-2, Mandel 4-1.

Innings	1	2	3	4	5	6	7	8	9	
Harris	—	—	2	1	0	0	0	2	0	—5
Washington	—	6	4	1	0	0	2	0	2	+—15

E—Belobrajdic, Adams, Checkett, Maxvill 3, Johanigmeir 2, Rosner, Mandel. 2B—Johanigmeir. 3B—Maxvill. SB—Maxvill, Foster. SF—Mooney, Yates.

Pitching	IP.	H.	R.	ER.	BB.	SO.
Olsten (L, 0-1)	0	0	4	4	4	0
Checkett	2⅓	5	7	7	5	1
Leonard	6⅔	7	4	4	3	2
Nash	3	6	3	1	0	2
F. Blasberg (W, 1-0)	3	1	0	0	1	3
Harmon	3	4	2	2	4	3

Rivera Injured

CHICAGO, May 2 (UPI)—Outfielder Jim Rivera will be lost to the Chicago White Sox for at least three weeks. Rivera suffered a broken rib Thursday night while making a diving catch during a game with the New York Yankees.

OZARK HANDBALL

Doubles Semifinals.

Harry Dreyfus and Grover Resinger defeated Ed Stein and Lou Oxenhandler, 19-21, 21-13, 21-9.

Dr. Stan London and Al Goldstein defeated Art Stickle and Jack Briscoe, 21-14, 21-20.

Final.

Today, 1 p.m., at Downtown Y.M.C.A.

Fight Score Cards

INDIANAPOLIS, Ind., May 2 (UPI)—Official scoring of the Floyd Patterson-Brian London fight.

Referee Frank Sikora—

	1	2	3	4	5	6	7	8	9	10
Patterson	5	5	5	5	5	5	5	5	5	5—50
London	3	4	4	3	4	4	3	4	4	4—34

Judge Kelse McClure—

	1	2	3	4	5	6	7	8	9	10
Patterson	5	5	5	5	5	5	5	5	5	5—50
London	4	4	5	4	4	4	4	4	4	3—40

Judge Marshall Baumgartner—

	1	2	3	4	5	6	7	8	9	10
Patterso	5	5	4	5	5	5	5	5	5	5—49
London	3	4	5	4	4	4	5	3	4	4—40

South Atlantic League.

Knoxville 5, Macon 3 (12 innings).
Columbus 9, Charlotte 4.
Savannah 3, Charleston 0.
Jacksonville 8, Asheville 4.

Mexican League.

Vera Cruz 5, Mexico City Reds 1.
Monterrey 5, Poza Rica 4.
Mexico City Tigers 2, Nuevo Laredo 1.

Eastern League.

Binghamton 6, Lancaster 5.
Williamsport 5, Allentown 3.
Reading 9, Albany 6.
Springfield 6, York 7.

ST. LOUIS POST-DISPATCH
SPORTS
6A Sat., May 2, 1959 ST. LOUIS POST-DISPATCH

Major League Box Scores

PHILLIES 4, CUBS 2

CHICAGO	AB.	R.	H.	PHILADELPHIA	AB.	R.	H.
T. Tay'r 2b	4	0	0	Ashburn cf	2	0	0
Bark 3b	3	1	0	Ferna'z ss	4	0	0
Altman cf	4	1	1	Bouchee 1b	4	0	2
Banks ss	4	0	1	Post rf	4	1	1
Morya lf	3	0	2	H. Anderson			
Marsh'l 1b	2	0	0	lf	2	1	1
Walls rf	3	0	0	aBowman	2	0	1
S. Taylor c	3	0	0	Jones 3b	2	2	1
Hobbie p	1	0	0	G. Anderson			
Henry p	1	0	0	2b	4	0	1
bGoryl	1	0	0	Sawatski c	3	0	1
Elston p	0	0	0	Owens p	3	0	0
Totals	29	2	4	Totals	30	4	8

aSingled for H. Anderson in fifth.
bFouled out for Henry in eighth.

Innings—	1	2	3	4	5	6	7	8	9	
Chicago —	0	0	0	0	2	0	0	0	0	—2
Philadelphia	0	1	0	3	0	0	0	0	x	—4

RBI — Altman, Marshall, Post, Jones, Sawatski 2. DP—Banks and Marshall; G. Anderson, Fernandes and Bouchee. Left—Chicago 2, Philadelphia 8. 2B—Morya, H. Anderson, Sawatski, Bouchee. 3B—Altman. HR—Jones, Post. S—Owens. SF—Marshall.

Pitchings	IP.	H.	R.	ER.	BB.	SO.
Hobbie (L, 2-2)	3⅓	5	4	3	3	
Henry	2⅔	3	0	0	1	2
Elston	1	0	0	0	0	1
Owens (W, 1-1)	9	4	2	2	1	7

HBP—Henry (Ashburn).

GIANTS 6, BRAVES 4.

SAN FRANCISCO	AB.	R.	H.	MILWAUKEE	AB.	R.	H.
D'y'ap't 3b	5	1	2	Bruton cf	4	1	2
Brandt lf	4	0	0	Math's 3b	4	1	2
Mays cf	3	1	0	Aaron rf	3	1	1
Cepeda 1b	4	1	1	C'v'l gr'n lf	4	0	1
Alou rf	3	0	0	Torre 1b	4	0	1
Spencer 2b	3	1	0	Crandall c	4	0	0
Rodgers ss	3	1	2	Te'br'ge p	0	0	0
Schmidt c	3	1	1	Logan ss	4	0	0
eSpeake	0	0	0	Cottier 2b	3	0	0
Landrith c	0	0	0	cVernon	1	0	0
Jones p	3	0	0	Willey p	1	0	0
W'rf'l'n p	0	0	0	aMorgan	1	0	0
dWagner	0	0	0	Buhlp	0	0	0
Miller p	0	0	0	bLopata c	2	0	0
Totals	31	6	6	Totals	35	4	8

aPopped up for Willey in fifth.
bStruck out for Buhl in eighth.
cSacrificed for Schmidt in ninth.
dWalked for Worthington in ninth.
eGrounded out for Cottier in ninth.

Innings—	1	2	3	4	5	6	7	8	9	
San Francisco	0	0	0	0	4	2	0	0	0	—6
Milwaukee	0	0	0	0	0	1	0	3	0	—4

RBI—Davenport, Cepeda, Rodgers, Schmidt 3, Aaron 2, Torre 2. E—Logan. Left—San Francisco 5, Milwaukee 5. 2B—Cepeda, Torre. 3B—Mathews. HR—Schmidt, Davenport. S—Speake. SF—Aaron.

Pitching	IP.	H.	R.	ER.	BB.	SO.
Jones (W, 2-3)	7⅔	7	4	4	0	6
Worthington	⅓	0	0	0	0	0
Miller	1	0	0	0	0	1
Willey (L, 0-1)	5	3	4	4	2	5
Buhl	3	2	2	2	3	3
Trowbridge	1	1	0	0	1	0

HBP—By Jones (Torre). WP—Willey. T—3h. 32m. A—16,900

INDIANS 4, YANKEES 2

NEW YORK	AB.	R.	H.	CLEVELAND	AB.	R.	H.
Kubek cf	5	0	2	Piersall lf	4	0	0
Th'berry rf	5	0	0	Power 1b	4	0	0
Shantz p	0	0	0	Minoso lf	4	0	0
Monzer 2b	4	0	0	Colavito rf	3	2	1
McD'ld 2b	4	0	0	J. Nixon c	3	0	0
Skow'n 1b	3	1	1	dHardy	1	0	0
Berra c	4	0	1	Martin 2b	4	1	0
Howard lf	4	0	0	Strick'd ss	3	0	1
Lumpe ss	4	0	1	eFrancona	1	0	0
Carey 3b	2	0	0	Leek 3b	3	0	0
aSlaughter	1	0	0	McLish p	3	0	0
R'ch'son 3b	1	1	1				
Ditmar p	2	0	0	Totals	32	4	5
bSiebern	1	0	0				
Kucks p	0	0	0				
cBauer rf	1	0	0				
Totals	36	2	7				

aGrounded out for Carey in eighth.
bStruck out for Ditmar in eighth.
cWalked for Kucks in tenth.
dHit a fielder's choice for Nixon in tenth.
eHit home run for Strickland in tenth.

Innings—	1	2	3	4	5	6	7	8	9	10	
New York	0	0	0	0	0	0	0	0	1	0	—1
Cleveland	0	0	0	0	1	0	0	0	2	1	—4

RBI—Kubeck, Bera, Colavito, Francona 3, E. Strickland (two out when winning run scored). DP—McLish, Martin and Power; Skowron and Lumpe; McDougald, Lumpe and Skowron. Left—New York 6, Cleveland 1. 2B—Strickland, Skowron. HR—Colavito, Francona.

Pitching	IP.	H.	R.	ER.	BB.	SO.
Ditmar	7	1	1	1	0	1
Kucks	2	2	0	0	1	1

B. G. Smith Stars as Cards Win

Gets Three Hits in 7-6 Triumph

Today's Game

	1	2	3	4	5	6	7	8	9	T.
CARDINALS (At Pittsburgh)										
	0	1	0	0						
PITTSBURGH										
	0	0	1	0						

Batteries: Cardinals—L. McDaniel and H. Smith; Pittsburgh—Haddix and Burgess.

By Neal Russo
Of the Post-Dispatch Staff

PITTSBURGH, May 2—The Cardinals' outfield, shuffled more often than a deck of cards during the first three weeks of the season, today had another strong candidate for regular duty. Bobby Gene Smith, who had already proved himself on defense, put in his bid with a three-hit performance last night in a 7-6 victory over the Pirates.

"Anybody who can hit a righthander like Bob Friend the way B.G. (a righthanded batter) hit him should be able to hit anybody," said Solly Hemus.

"Another thing," the manager continued, "he bunted on his own in the seventh inning. He has a good arm and can cover lots of ground.

The bunt Hemus referred to was a perfect one down the third-base line. The Pirates permitted the ball to roll, hoping it would go foul. The hit drove in a run and paved the way for two more tallies in that inning for a 7-1 Cardinal lead.

That big Redbird margin in the first St. Louis victory in four games turned out to be just enough because Smoky Burgess and Dick Stuart later whacked two-run homers. Stuart's drive was one of the longest ever hit at Forbes Field. The blast, hit off Jim Brosnan in the ninth, went high over the clock in left field, traveling more than 500 feet.

Friend Has His Foes.

B. G. Smith, a fast 24-year-old from Hood River, Ore., also sparked a three-run rally in the fourth inning that helped Vinegar Bend Mizell gain his third victory in four decisions. B. G., who failed in a 1957 shot with the Cardinals, hitting just .211, had batted just four times this season until he started his first game Thursday night.

The downfall for Friend, booed by many in the crowd of 18,950 as he dropped his fourth game in as many decisions, began with Stan Musial's walk in the fourth. After Ken Boyer singled, Bob Smith drove in a run with a single. Hal Smith drew an intentional walk, filling the bases for Alexander (The Great) Grammas. The shortstop singled to center, scoring two more runs.

Gino Cimoli's double and Musial's single produced another St. Louis run in the fifth.

All three Cardinal runs were unearned in the wild seventh inning, during which the Redbirds got a break. Cimoli, who raised his batting average to .352 opened with a single. Bill White then lifted a fly to short left and shortstop Dick Groat joined left fielder Bob Skinner in pursuit. Groat let it fall off his glove for an error.

With two down, Bob Smith executed his payoff bunt. To make sure the inning was the property of the Smiths, Hal Smith pounded a long triple over Bob Clemente's head in right to drive in two more runs.

The Pirates' first-inning run was unearned because Musial's error fit in with a walk and Stuart's first of three hits.

It was in that first inning that White came through with the play that, in Hemus' mind, was the key to the ball game.

"With runners on first and third, there would have been lots of trouble on Bill Mazeroski's fly to left if White hadn't gotten such a big jump on the ball before catching it low," Hemus said. White's tremendous speed came in handy then. White, only starting Cardinal held hitless, later made a glaring error that fortunately didn't figure in a run. The former Giant first misjudged Skinner's fly, leading off the eighth, then dropped the ball for a two-base error. Mizell got the next man but walked Groat and had 1-0 on Bill Virdon when Brosnan took over. Virdon lined hard to B. G. Smith and Rocky Nelson hit into a forceout.

Singles by Virdon and Don Hoak, a force-out and Burgess' homer produced three Pittsburgh runs in the home seventh. After Hoak opened the ninth with a single, Brosnan retired Clemente and struck out Burgess before Stuart connected on a curve.

Stuart's smash brought to mind Musial's tremendous line drive into the distant center field seats at Forbes Field several years ago.

"The ball Stuart hit is still in orbit," quipped Hal Smith. "We're getting signals from it every few seconds."

Other Games

NATIONAL LEAGUE

San Francisco at Milwaukee, 1:30 p.m.—Sanford (3-1) vs. Jay (1-0).
Los Angeles at Cincinnati, 1:30 p.m.—Snyder (1-0) vs. O'Toole (0-0).

AMERICAN LEAGUE

Baltimore at Kansas City, 2:30 p.m. — Wilhelm (2-0) vs. Herbert (1-1).
Washington at Detroit, 1:30 p.m.—Kemmerer (3-1) vs. Davis (0-0).

Minor League Results

By the Associated Press.

Pacific Coast League.

Salt Lake City 5-2, Seattle 2-1.
Portland 8-2, San Diego 6-5.
Phoenix 14, Spokane 5.
Vancouver 7, Sacramento 3.

International League.

Buffalo 7, Richmond 6 (12 innings).
Columbus 8, Rochester 2.
Toronto 2, Havana 1.
Miami 4, Montreal 3.

Texas League.

Austin 8, Amarillo 0.
Corpus Christi 7, San Antonio 2.
Victoria 8, Tulsa 7.

The Scoreboard

NATIONAL LEAGUE

	1	2	3	4	5	6	7	8	9	R.	H.	E.
CHICAGO (At Philadelphia)												
	4											
PHILADELPHIA												
	0											

Batteries: Chicago — Hillman and Neeman; Philadelphia—Morehead and Sawatski.

AMERICAN LEAGUE

	1	2	3	4	5	6	7	8	9	R.	H.	E.
NEW YORK (At Cleveland)												
	0											
CLEVELAND												
	0											

Batteries: New York — Sturdivant and Berra; Cleveland — Score and Nixon.

BOSTON (At Chicago)

1

CHICAGO

0

Batteries: Boston — Delock and White; Chicago—Latman and Romano.

McBride Victor on Track

History almost repeated itself yesterday as McBride retained its senior and overall championship in the fifth annual Catholic Athletic Conference track championships held at the Public Schools Stadium.

The Micks won out in senior competition with 69½ points and amassed a total of 91½ points to 68 33-40 for second place St. Mary's which took the junior crown with 31 7-10 points. DuBourg, junior winner a year ago, trailed the Dragons, winding up third over-all with 47 3-20 points.

Records were set in both 880-yard relay races, McBride winning in the seniors with a time of 1:32.8 and St. Mary's finishing first in the juniors in 1:38.2.

McBride's Joel McKell set a senior shot put record and teammate Paul Panus tied the 440-yard dash mark.

C.A.C. Summaries

SENIOR DIVISION

120-YARD HIGH HURDLES—Won by Vern Milonas (St.M); Mulvihill (McB) second; Saufnauer (St.M) third; Bufe (McB) fourth. Time—15.9s.

100-YARD DASH—Won by Hugh Edwards (McB); Ryan (McB) second; Martin (McB) third; McInturff (St.M) fourth. Time—10.2s.

MILE RUN—Won by Ed Hutchison (McB); Wyman (St.M) second; Feaman (DeA) third; Borsa (DuB) fourth. Time—4:55.3.

880-YARD RELAY—Won by McBride (Arthur Martin, Louis Marnati, Hugh Edwards, Larry Ryan); Laboure second; Mercy third; Du Bourg fourth. Time—1:32.8. (New record; old record 1:33.8 by Davis, McMillan, Saunders and Beard, McBride, 1956.)

SHOT PUT—Won by Joel McKell (McB); Jusionis (St.M) second; Flynn (M) third; Smith (DuB) fourth. Distance 49 ft. 5¼ in. (New record; old record 48 ft. 8¾ in. by Bob Rumping, St. Mary's, 1955.)

440-YARD DASH — Won by Paul Panus (McB); McInturff (St.M) second; Fromang (McB) third; Bommarito (DuB) fourth. Time—52.5s. (Ties record set by Dan Young, St. Mary's, 1956.)

180-YARD LOW HURDLES—Won by Tom Mulvihill (McB); Milonas (St.M) second; McDevitt (M) third; Saufnauer (St.M) fourth. Time—20.8s. Chris-

880-YARD RUN—Won by Frank Jasmine (McB); Burke (DuB) second; Flynn (M) third; Newport (M) fourth. Time—2:05.9.

220-YARD DASH—Won by Hugh Edwards (McB); Ryan (McB) second; Marnati (McB) and Mrown (L) tied for third. Time—25.

MILE RELAY—Won by McBride (Leroy Fromang, Bill Jablon, Frank Jasmine, Paul Panus); St. Mary's second; Du Bourg third; Mercy fourth. Time 3:36.5.

POLE VAULT—Won by Ralph Garibaldi (St.M); tied for second, E. Ernst (McB) and Rich. Winkler (DuB). Just three contestants. Height 10 ft. 6 in.

BROAD JUMP—Won by Charles Nash (St.M); Larry Ryan (McB) second; tied for third, Kaaure (DuB) and Bufe (McB). Distance—20 ft. 3 in.

JUNIOR DIVISION

120-YARD LOW HURDLES—Won by Joe Roguet (L); Sullivan (St.M) second; Notheis (St.M) third; Willey (DuB) fourth. Time—15.7s.

100-YARD DASH—Won by Ed Schaaf (DuB); Monahan (DuB) second; Kentzinger (McB) third; Mierer (St.M) fourth. Time—10.7s.

880-YARD RELAY—Won by St. Mary's (Tom Mierer, Jerry Mundy, Bob McCarthy, Walter Notheis); Du Bourg second; McBride third; Laboure fourth. Time — 1:38.2. (New record; old record 1:38.3 by Du Bourg, 1958).

440-YARD DASH—Won by Tim Murray (St.M); Monohan (DuB) second; McFatridge (McB) third; Wiese (St.M) fourth. Time—55.0s.

DISCUS THROW—Won by Milan Ivankovitch (M); Balduccl (M) second; Barrett (St.M) third; Shelton (McB) fourth. Distance 128 ft. 8¾ in.

220-YARD DASH—Won by Ed Schaaf (DuB); McCarty (St.M) second; Kentzinger (McB) third; Mierer (St.M) fourth. Time—23.8s.

HIGH JUMP—Tied for first—Amon Evans (DeA) and Rich Dyke (M); tied for third—Bradburn (DuB), Robinson (L), McClure and Spalding (McB); Collins (M); Hopson (St.M). Height 5 ft. 6 in.

880-YARD RUN—Won by Doug Wendel (McB); Schoemehl (St.M) second; Zengel (McB) third; Letter (St.M) fourth. Time—2:12.5.

POINT TOTALS

	Sr.	Jr.		
McBride	69½	22	91½	
St. Mary's	37¼	31 7-10	68 33-40	
Du Bourg	19¼	27 9-10	47	3-20
Mercy	15¼	19 9-10	35	3-20
Laboure	4¼	9½	14¼	
De Andreis	2¼	10	12¼	

East St. Louis Relays

EAST ST. LOUIS RELAYS

120-YARD HIGH HURDLES—Won by Ralph Champman (GC); Ford (GC) second; Inskip (WR), third; Erxleben (CL), fourth; Hrasky (ESL), fifth. Time—15.2s.

100-YARD DASH—Won by Wesley Hornsby (SO); Jackson (SO), second; Young (CA), third; Stevenson (V), fourth; Recard (ESL), fifth. Time—10.4s.

DISCUS—Won by Cloyd Webb (ESL); Edwards (ESL), second; Angleton, (R), third; Hunter (A) fourth; Redmon (CO), fifth. Distance—173 ft. 11 ins. New record. Old record, 157 ft. 4 ins. by Dupy (WR), 1955.

SHOTPUT — Won by Bob Richardson (A); Collier (CL), second; Spratt (SU), third; Eisenhauer (CL), fourth; Brooks (ESL), fifth. Distance—57 ft. 6 ins.

BROAD JUMP — Won by Aaron Perkins (L); Long (SO), second; Ruppell (GC) third; Whitfield (CL), fourth; Randle (ESL), fifth. Distance—21 ft. 11 ins.

HIGH JUMP—Tied for first: John Taylor (ESL); Mike Peterson (E) and Wendall Jackson (V); tied for fourth: Mosley (L); Mays (L); Smith (CA); Davis (GC); McFarland (T); Bunting (WR); Evans (CE) and Newbold (B). Distance—5 ft. 8¾ in.

POLE VAULT—Tied for first: Bill Biggins (ESL); Charles Wiley (R); Mike Hunter (A); Jake Carter (E). Tied for fifth: Collier (SO); Brown (WR). Height—12 ft. 2¼ ins. New record. Old record 12 ft. set by Hunter (A), 1958.

TWO MILE RELAY—Won by East St. Louis (Zannis Lee, Joe Hayes, Larry Browning, Lovell Swanson); Vashon, second; Collinsville, third; Belleville, fourth; Hadley Tech, fifth. Time—8 min. 11.6s. New record. Old record—8 mins. 21.0s. by Hadley Tech, 1956.

SPRINT MEDLAY RELAY — Won by Lincoln (William Nelson, Art Easterly, Lorenzo Key, Kearney Faulkner); Hadley Tech, second; Soldan, third; Alton, fourth; Collinsville, fifth. Time—3 mins. 40.3s. New record. Old record—3 mins. 40.5s set by Sumner, 1956.

440-YARD RELAY—Won by Soldan (Andrew Johnson, Wesley Hornsby, Fred Ford, Wendall Jackson); Hadley Tech, second; Vashon, third; East St. Louis, fourth; Lincoln, fifth. Time—44.3s.

DISTANCE MEDLEY RELAY.—Won by Belleville (Bill Meckfessel, Bob Crabtree, Scott MacDonald, Gary McFadden); Collinsville, second; Vashon, third; Wood River, fourth; Dupo, fifth. Time—7 min. 51.1s. New record. Old record—7 min. 53.4s. set by Sumner, 1955.

480-YARD SHUTTLE HURDLE RELAY —Won by East St. Louis (Harold Recard, Tom Rampenthal, Jim Hrasky, John Taylor); Granite City, second; Vashon, third; Alton, fourth; Cleveland, fifth. Time—55.7s.

VARSITY 880-YARD RELAY — Won by Soldan (Andrew Johnson, Wesley Hornsby, Fred Ford, Wendall Jackson); Lincoln, second; Alton, third; Hadley Tech, fourth; Cahokia, fifth. Time—1 min. 31.7s. Ties the record. Record set in 1955 by Vashon.

JUNIOR 880-YARD RELAY — Won by Soldan (Ralph Davis, Jerome Harris, Herman Gary, Wesley Hornsby); Vashon, second; Lincoln, third; East St. Louis, fourth; Hadley Tech, fifth. Time—1 min. 34.8s. New record. Old record—1 min. 35.8s. set by Roosevelt 1952.

MILE RELAY—Won by East St. Louis (Frank Holten, Lee Barringer, Joe Hayes, Lovell Swanson); Vashon, second; Hadley Tech, third; Cleveland, fourth; Alton, fifth. Time—3 min. 28.2s.

CODE: A — Alton, B—Belleville, CA — Cahokia, CE — Central, CL — Cleveland, CO—Collinsville, D—Dupo, ESL—East St. Louis, E—Edwardsville, G—Granite City, H—Hadley Tech, L—Lincoln of East St. Louis, R—Roxana, SO—Soldan, SU—Sumner, T—Troy, V—Vashon, WR—Wood River.

FINAL STANDINGS

E. St. Louis	58½	Belleville	14⅔
Soldan	47⅓	Wood River	7⅓
Vashon	46	Edwardsville	7⅓
Lincoln (East St. Louis)	31⅔	Roxana	6⅔
Hadley Tech	30	Cahokia	5⅓
Alton	28⅓	Sumner	3
Granite City	20⅔	Dupo	2
Collinsville	17	Central	⅓
Cleveland	16	Troy	⅓

THREE I LEAGUE

Cedar Rapids 6, Sioux City 1.
Burlington 9, Des Moines 3.
Topeka 8, Fox Cities 4.
Lincoln 8, Green Bay 2.

Prep Baseball

CATHOLIC ATHLETIC CONFERENCE

ST. MARY'S 7, LABOURE 6.

Laboure—AB 29, H 8, Healy 4-0, Farber 4-1, Seller 3-0, Marino 3-1, Thayer 2-2, Sutter 3-2, Shipley 3-1, Ostermeyer 0-0, DeMoulin 3-0, Rena 3-0.

St. Mary's—AB 28, H 6, Corcoran 4-1, Turner 4-0, Fiorino 3-0, Jakubeck 3-1, Piskarski 3-0, D. Robben 0-0, Carter 3-0, Heimos 3-2, R. Robben 3-2, Mataya 2-0, Spenner 0-0.

Innings—	1	2	3	4	5	6	7
Laboure	1	0	0	0	0	4	0—6
St. Mary's	0	0	5	0	0	1	1—7

Two out when winning run scored. E—Jakubeck, Healy 2, Thayer, Shipley, DeMoulin. 2B—Marino. HR—Thayer, Sutter, Corcoran.

Pitching.	IP.	H.	R.	BB.	SO.
Mataya	5⅓	5	6	0	4
Spenner (W)	1⅔	0	0	0	0
Rena (L)	6⅓	6	7	4	5

CATHOLIC LEAGUE

Chaminade 8, St. John's 7

St. John's—AB 33, H 6—Doriath 5-1; Schienk 4-0; Hampton 4-1; Stika 3-3; Winters 3-0; Mayer 3-1; Messmer 3-0; Huelsmann 3-0; Gibbs 4-0.

Chaminade—AB 34, H 11—Perez 4-1; Helman 4-2; Carmody 5-5; Heil 4-1; Nolan 3-0; Villars 3-0; Gallipeau 3-0; Blow 3-1, Shaughnessy 1-0; Roberts 3-1.

Innings—	1	2	3	4	5	6	7	
St. John's	0	2	1	0	2	0	1	1—7
Chaminade	0	0	0	4	0	2	0	2—8

E—Hampton, Winters, Messmer, Perez, Helman, Carmody. 2B—Carmody 2, Hampton. 3B—Carmody, Doriath. Winning pitcher—Carmody. Losing pitcher—Mayer.

CATHOLIC LEAGUE

DUCHESNE 8, DE SALES 3

Duchesne—AB 29, H 9, Vogt 3-1, Heintzelmann 3-1, Kleeschulte 4-1, Orf 3-1, Weber 4-3, Courtin 3-3, Ostrowski 3-0, Watts 3-0, Eise 3-1, aHanslick 1-0.

DE SALES—AB 25, H 8, Byrne 2-0, Auer 3-1, Schmitz 3-1, Sepelski 3-1, Wyatt 3-1, Rikes 2-0, McBeth 3-0, Ziebol 2-1, bRozneiski 1-0, cWalsh 1-0.

aPlied out for Eise in the seventh. bPlied out for Rikes in the seventh. cGrounded out for Ziebol in the seventh.

Innings—	1	2	3	4	5	6	7
Duchesne	0	3	1	0	0	4	0—8
DeSales	0	0	0	3	0	0	0—3

E—Gruener, Vowell. 2B—Gruner. HR—Schmitz.

Pitching.	IP.	H.	R.	ER.	BB.	SO.
Eise (W)	7	5	3	3	1	7
Rikes (L)	6	6	5	5	4	4
Gruener	1	0	0	0	0	0

SOUTHWESTERN CONFERENCE

BELLEVILLE 7, ALTON 3

Alton—AB 26, H 7—Bosnak 4-0, Reese 2-1, Leavell 4-1, Middleton 4-3, Burmeister 1-0, Clayton 4-1, Weber 4-0, Kaid 2-1, Jamison 1-0, Gilleland 1-0.

Belleville—AB 30, H 7—Brestal 2-0, Tosnjes 4-1, Patton 4-2, Wittlich 3-0, Winter 4-2, Badgley 3-0, Baltz 4-1, Lowry 3-1, Tippett 3-0, Sharp 0-0.

Innings—	1	2	3	4	5	6	7	
Belleville	0	0	0	0	1	0	5	1—7
Alton	2	0	0	0	0	1	0	0—3

E—Leavell, Middleton, Winter, 2B—Patton, Baltz. 3B—Patton. HR—Leavell, Middleton.

Pitching.	IP.	H.	R.	BB.	SO.
Tippett (W)	6	6	3	4	5
Winter	1	1	0	0	0
Burmester (L)	6	5	6	4	6
Gilleland	1	2	1	0	1

PUBLIC HIGH LEAGUE

McKINLEY 17, BEAUMONT 7.

McKinley—AB 34, H 9, Brawley 5-1, Duncan 5-1, Buchek 4-2, Ligon 5-2, Pila 2-0, Wilkerson 3-0, Minton 3-1, Terrell 2-1, Athanas 1-0, Christofer 2-0, Cochran 2-1, Dustiwa 0-0, Meger 0-0, Moore 0-0.

Beaumont—AB 26, H 7, Caulfield 4-3, Thoele 3-1, Murphy 0-0, McBride 2-0, Mathews 1-0, Creech 3-1, Parson 1-0, Johanpeter 1-1, Jones 3-0, Voss 3-2, Scoggins 2-0, Poinsett 1-1, Jackson 0-0, K. Abbott 2-0, Daum 0-0, Werstein 0-0.

Innings—	1	2	3	4	5	6	7	
McKinley	0	7	3	0	5	0	2	—17
Beaumont	0	0	1	0	0	1	5	—7

E—Caulfield, Thoele, Jones, Scoggins, Abbott. 2B—Duncan, Buchek, Ligon. HR—Ligon, Thoele. WP—Pila. LP—Jackson.

VASHON 7, O'FALLON 5

Vashon—AB 28, H 6, Lee 4-1, Cromwell 2-0, Bluford 3-1, Foster 4-1, Oden 3-1, Keys 4-1, Dunbar 3-0, Smith 2-0, Hense 2-1, Brooks 1-0.

O'Falion—AB 26, H 5, Vittoe 3-0, Ochterbeck 3-1, Watkins 3-0, Ingram 3-1, Christakos 3-0, Dobnikar 3-1, Steckler 3-2, Williamson 3-0, Bailey 2-0.

Innings—	1	2	3	4	5	6	7	
Vashon	0	2	0	3	1	1	0	—7
O'Fallon	0	0	0	0	1	4	0	—5

E—Oden 2, Dunbar, Ochterbeck, Vittoe, Steckler 2, Williamson. RBI—Lee, Bluford, Oden, Ochterbeck 2, Dobnikar. 2B—Bluford. 3B—Ochterbeck.

Pitching	IP.	H.	R.	ER.	BB.	SO.
Hense (W)	5	5	4	3	3	3
Cromwell	2	1	1	0	1	4
Bailey (L)	7	6	7	3	7	5

CLEVELAND 8, HADLEY 1.

Cleveland—AB 29, H 6—Catanzaro 3-0, Horton 4-1, Woods 3-1, J. Watter 4-0, R. Wattler 2-1, Brown 3-2, Haag 3-0, Matan 4-1, Kulik 3-0, Houston 1-0.

Hadley—AB 23, H 4—Franklin 3-2, Jackson 3-0, R. Adams 2-1, Walker 3-0, Cook 3-0, Smith 3-0, Euta 2-0, H. Adams 2-0, Buckner 2-1.

Innings—	1	2	3	4	5	6	7	
Cleveland	2	2	0	3	0	1	0	—8
Hadley	0	0	0	0	0	0	1	—1

E—Jackson 2, R. Adams 3, R. Walker 2. RBI—R. Wattler 2, Horton, Woods. 2B—Horton, R. Wattler. HR—R. Adams.

Pitching	IP.	H.	R.	ER.	BB.	SO.
Wattler	7	4	1	1	1	8
Walker	7	0	0	4	5	4

PUBLIC HIGH LEAGUE

ROOSEVELT 6, SOLDAN 2

Soldan—AB 25, H 5—Dye 3-1, Shirey 3-0, Stephens 3-1, J. Williams 2-1, Hamilton 2-1, Fisher 2-0, Pickens 3-1, Kitrel 3-0, Beasley 2-0, F. Williams 1-0, Robinson 0-0, Ecks 0-0.

Roosevelt—AB 27, H 7—Jinkerson 4-2, Waldrop 4-1, Paur 3-1, Stirrat 4-2, Hajek 2-0, Black 3-1, Lane 2-0, Dilg 3-0, Smith 2-0.

Innings—	1	2	3	4	5	6	7	
Soldan	0	0	0	1	0	1	0	—2
Roosevelt	0	0	4	0	2	0	x	—6

E—Dye, Hamilton, Kitrel. 2B—Paur. HR—Stirrat, Dye, Stephens.

Pitching	IP.	H.	R.	BB.	SO.
Shirley (L)	5	7	6	4	4
Lane (W)	7	5	2	4	17

SOUTHWEST 10, SUMNER 7

Sumner—AB 29, H 10, H. Johnson 4-1, Kimball 3-2, Neals 3-1, James 4-2, Joyner 2-0, Hanley 2-1, Jackson 4-3, Witherspoon 4-0, P. Johnson 3-0.

Southwest—AB 30, H 10, Leonard 2-0, Cason 4-1, Westerman 3-1, Ruff 2-1, a-Nelson 1-0, Zagarri 0-0, Norris 3-1, Luefchtefield 4-1, Sneed 0-0, Miller 3-2, Harris 0-0, Anderson 1-0, Evans 0-0, Doetzel 3-0, Eddington 0-0, Devine 0-0.

aStruck out for Ruff in the sixth.

Innings—	1	2	3	4	5	6	7	
Sumner	1	0	0	0	0	3	3	—7
Southwest	2	4	3	1	0	0	x	—10

E—Evans, Neals, Joyner. RBI—Leonard, Cason, Westerman, Ruff 3, Anderson, Doetzel, James 4, Jackson, 2B—Ruff, Westerman, Cason 2. 3B—James. HR—James, Norris.

PITCHING

	IP.	H.	R.	ER.	BB.	SO.
P. Johnson (L)	6	10	10	5	6	6
Doetzel (W)	6	7	4	3	2	6
Eddington	⅔	3	3	3	2	1
Devine	⅓	0	0	0	0	1

NON-LEAGUE

C.B.C. — 0 0 3 0 2 0 3— 8 8 4
St. L. U. —
High — 1 4 0 0 4 1 x—10 14 5

Batteries: C.B.C.—Stammer, Gere (5) and Swift. St. Louis U. High—Law and Heidenry.

Mehlville — 2 3 0 1 0 0 3— 9 11 0
Affton — 0 3 0 3 3 0 x—12 10 3

Batteries: Mehlville—Durham, Hoechst (6), McGrane (7) and Rogers, Poddig (7); Affton—Musgrave and Hahn.

	1	2	3	4	5	6	7	8	R.	H.	E.
Normandy	0	1	0	0	0	0	0	0—	1	4	3
Country Day	0	0	0	1	0	0	0	1—	2	6	0

Batteries: Normandy—Booth, Lettman (5) and Balk, Booth (5); Country Day—Leydig and Weber, Brodsky (7).

Parkway — 0 0 0 2 0 4 0 0— 6 6 0
Lindbergh — 5 0 0 0 0 1 0 0— 6 10 6

Batteries: Parkway—Zuhone, Lane (2) and Hartupee; Lindbergh—Weinheim, Heath (6) and Kirberg.

Women's District Golf Results

First flight: Low gross, Miss Doris Phillips, St. Clair, 76; runner-up, Mrs. George Conant, Country Club, 80. Low net: Mrs. M. K. McBrian, Lockhaven, 76; runner-up, Mrs. Stanley Handelman, Meadowbrook, 78. Fewest putts: Mrs. C. K. Childs and Mrs. Eric Stors, both of Greenbriar, tied with 30.

Second flight: Low gross, Mrs. M. Fruit, Sunset, 90; runner-up, Mrs. Jerry Glick, Westwood, 91. Low net: Mrs. R. Metcalf, Algonquin, and Mrs. T. Rashbaum, Triple A, tied with 76; tied for third, Mrs. Dan Siegel, Triple A, and Mrs. Harry Lesser, Westwood, with 77. Fewest putts, Mrs. F. Oswald, Sunset, and Mrs. Jack Adler, Triple A, 30.

Team scores: Greenbriar and Lockhaven tied with 9 points; third, Norwood, 6½.

Third flight: Low gross, Mrs. J. J. Hutchings, Norwood, 99; runner-up, Mrs. R. Close, Norwood, 100. Low net: Mrs. M. L. Brand, Westwood, 82; tied for runner-up, Mrs. Byron Kaminer of Westwood, Mrs. M. J. Scharff of Normandie and Mrs. Sye Bramoveth of Meadowbrook with 83. Fewest putts, Mrs. J. C. Jackel, Triple A, 32.

Fourth flight: Low gross, Mrs. M. Yawits, Meadowbrook, 97; runner-up, Mrs. W. Wohlford, Sunset, 99. Low net: Mrs. Clyde Stevenson, Norwood, 77; runner-up, Mrs. E. W. Kaiser, Norwood, 78. Fewest putts: Mrs. R. R. Linsin, Norwood, 28.

Team scores: Normandie 9½ points, Algonquin 9.

College Baseball

	1	2	3	4	5	6	7	8	9	R.	H.	E.
S.E. Missouri	2	0	0	0	0	0	0	0	0—	2	8	5
S.I.U.	0	0	2	3	2	0	2	3	x—12	15	2	

Batteries: Southeast Missouri—Morrow, Black (8) and Plassmeyer; S.I.U. Sutton, Tucker (7), and Sanders, Harris (0).

WOODEN BRIDGE COLLAPSES ON SULPHUR SPRINGS ROAD

A wooden plank bridge over Fish Pot creek on Sulphur Springs road, nine-tenths of a mile south of Manchester road in St. Louis county, collapsed yesterday after a concrete mixer truck had crossed it, the County Highway Division said.

A spokesman for the division said the truck reached the other side of the creek safely. Sulphur Springs road between State Highway 100 and Oak street, St. Louis county, will be closed while the bridge is being replaced, the highway division said.

The bridge was marked to indicate it would support a 10-ton limit, the division said. The bridge is scheduled for replacement under the division's bridge modernization program.

River Stages

STATIONS.	Flood Stage in feet.	Stage 7 a.m. Today.	Change in 24 hrs. in feet.
Keokuk	18	6.0	—0.6
Hannibal	16	11.6	—0.6
Louisiana	15	12.2	—0.3
Dam 24, Clarksville	23	19.1	—0.5
Dam 25, Winfield	23	19.6	0.0
Grafton	18	16.1	+0.2
Dam 26, Pool	..	23.1	+0.1
Dam 26, Tailwater	21	10.2	+0.3
ST. LOUIS	30	13.3	+0.4
Chester	27	14.1	+0.9
Morris	13	11.4	+1.7
La Salle	13	11.4	+1.7
Peoria	18	16.3	+1.0
Havana	14	13.0	+0.4
Beardstown	14	10.9	+0.3
Chillicothe	14	10.3	+1.4
Lakeside Pool	40	30.0	+0.2
Jefferson City	23	...	...
Hermann	21	10.6	—0.5
St. Charles	23	14.7	—0.1
Union	15	2.0	0.0
Meramec Park	11	2.4	—0.1
Valley Park	18	...	...

MARRIAGE LICENSES

Bernard J. Fridrich — 5725 Acme
Audrey J. Goldschmidt—4948 Harney
Stephen L. Filtzgerald—3249 Copelin
Mrs. Helen E. Waliszewski — 5818A Lindenwood
Arthur W. Rathmann Sr.—Florissant
Mrs. Jeanette M. Harris—4068 Schiller
George W. Cooper—Birmingham, Ala.
Myrna R. Stone — 5349 Vernon
Joseph F. Goetter — 2638 Wyoming
Kathleen M. Menge — 1924A N. Vandeventer
Robert M. Intfeld — 5335 West
Sharon L. Isselhardt — 4414 Miami
Edward D. Myers Jr.—4312 Nebraska
Josetta Y. Schrader — 3411 Magnolia
Richard Byrd — 5072 Minerva
Elizabeth N. Brown — 1725 Cole
Russell C. Thomasson — 1820 Kennett
Mrs. Blanche M. Ruddy — 1518A Lafayette
John A. Farrell — 5646 Waterman
Loretta B. Richey — 5646 Waterman
Edward E. Buckingham—723 Hickory
Shirley M. Crump — 723 Hickory
Angelo M. Oldani — 5226 Shaw
Mrs. Patricia A. Evans — 6609 Dale
Robert J. Picha — 3902 Bates
Sandra A. Weber — 5226 Steffens
Tom W. Mintie — 3500 Miami
Joan K. Strachan — Shrewsbury
William K. Dick — Belnor
Dorothy R. Thom — 1929 Forest
Patrick E. St. John — 5054 Beacon
Jeanette G. Swoboda — 4926A Wise
Raymond C. Potthoff — 4258 San Francisco
Mary A. Whalen — 4138 Lee

BIRTHS RECORDED

Important to parents of children born in Greater St. Louis: If your names do not appear in the birth columns within two weeks after the birth of your child, call the physician or midwife and insist the records be sent to the Bureau of Vital Statistics, Room 10, Municipal Courts Building, St. Louis, or to the Bureau of Vital Statistics, 615 South Brentwood boulevard, Clayton, if your child was born in St. Louis county.

D. and D. Aytes, 9707 Guthrie.
B. and V. Bippen, Mehlville.
F. and F. Bliss, 3114A S. Seventh.
W. and J. Bowen, Arnold.
O. and P. Brinkmeier, 9860 Chesterton.
F. and C. Buck, 9943 Sadie.
G. and C. Curran, 4951 Theodore.
W. and J. Dement, 19 Washington.
G. and C. Duke, 842 Duke.
C. and F. Fairchild, 1312A McCausland.
J. and D. Fronczak, 9907 Fonda.
J. and M. Geen, 3631 Tennessee.
A. and M. Gittemier, 6220 Collinsville.
H. and M. Grady, 4602 Edgewood.
J. and R. Grimm, St. Louis county.
R. and E. Hagedorn, 7108 Lindell.
J. and J. Hatler, 4937A Potomac.
C. and N. Huck, 4704 Hamilton.
J. and W. Kasperek, 10232 Edgefield.
R. and D. Kelly, Bel-Ridge.
T. and C. Maguire, 1811 Mora.
W. and D. Manley, 2531 W. Hebert.
E. and M. Matejcic, 1250 McQuay.
C. and J. Morgan, Dittmer, Mo.
E. and S. Morrissey, Ellisville.
G. and D. Murphy, 3416 Semple.
D. and G. Naert,

TV PROGRAMS

KSD-TV (5) KMOX-TV (4) KTVI (2) KPLR-TV (11) KETC (9)

DAYLIGHT SAVING TIME

P.M.
12:00 5 St. Louis Hop: Russ Carter.
4 Sheena, Queen of the Jungle.
2 Uncle Al Show.
11 Jack Buck.
11:25 11 Baseball: Cards vs. Pirates.
12:30 4 Movie: Gene Autry in "In Old Monterey" (1939).
2 High School Quiz.
1:00 5 Hopalong Cassidy: William Boyd in "Stick to Your Guns" (1941).
2 Movie: Fibber McGee and Molly in "Here We Go Again" (1942).
1:30 4 World Spotlight.
2:00 5 Frontier: "The Hunter."
4 Star Performance: "Dark Meeting."
2:30 5 Sword of Freedom: "The Sicilian."
4 On Location: "Art Fair."
2 Movie: Chester Morris, Ann Savage in "After Midnight With Boston Blackie" (1943).
3:00 5 Movie: Gary Cooper, Loretta Young in "Along Came Jones" (1945.
4 Passport to Danger: Cesar Romero.
11 Jack Buck Show.
3:15 11 Quiet Man.
3:30 4 Close Up: Richard Amberg.
4:00 4 Kentucky Derby Preview.
2 Championship Bowling.
4:15 4 Kentucky Derby.
4:30 5 Western Marshal: "Medicine Man."
11 Sergeant Preston.
4:45 4 Post Derby Show.
5:00 5 Wrangler's Cartoon Club.
4 Movie: Peter Lorre, Mary McGuire in "Mysterious Mr. Moto" (1938.
2 Texas Wrestling.
11 Movie.
5:15 5 Parade of Magic: Ernie Heldman.
5:30 5 Circus Boy.
5:45 11 News.
6:00 5 Ed Wilson Talent Show.
4 Annie Oakley: "Western Privateer."
2 Party Time: George Edick.
11 Movie: "The Man Between."
6:30 5 People Are Funny: Art Linkletter.
4 Perry Mason: "The Case of the Restless Redhead." Perry is confronted with a temperamental movie star, a jewel theft, a murder and a frame-up.
2 Dick Clark Show: Guests, Bobby Dorin, Wilburt Harrison, The Crests, The G-Notes, Connie Francis.
7:00 5 Perry Como Show: Guests, Jane Morgan, Hermione Gingold, Johnny Burke, The Four Freshman (color).
2 Jubilee U.S.A.: Red Foley, m.c. Guests, George Hamilton IV, Merv Shiner.
7:30 4 Wanted—Dead or Alive: Banker hires Josh to bring back his missing son, a lieutenant in a mercenary army.
11 Movie: Rosalind Russell, Melvyn Douglas in "This Thing Called Love" (1940).
8:00 5 Black Saddle: Marshal Scott is confronted by two men, each claiming to be a lawman holding the other prisoner.
4 Face of Danger: James Whitmore, Phyllis Avery in "Midnight Kill." Policeman turned lawyer and a society girl try to overcome parental objections to their marriage.
2 Lawrence Welk Show.
8:30 5 Cimarron City: Linda Darnell, Dean Stockwell in "Kid of a Calico Horse." Townsmen refuse to believe youth's claim that he killed a leading citizen in self-defense.
4 Have Gun, Will Travel: Ex-convict helps Paladin find chaplain lost in a blizzard.
9:00 4 Gunsmoke: Matt trails buffalo hunter who has been killing his men rather than pay them for their work.
11 Movie.
2 Sammy Kaye's Music From Manhattan.
9:30 5 D.A.'s Man: Shannon joins a stable of fighters and tries to force the hand of a mobster who has been fixing prize fights.
4 Markham: New adventure series starring Ray Milland as a wealthy traveling investigator. In premiere episode, "A Princely Sum," Markham foils an assassination plot against a Middle East prince.
2 Death Valley Days: "Half a Loaf." A gambler outsmarts himself in an attempt to gain control of a rich gold mine.
10:00 5 Mickey Spillane's Mike Hammer: "Aces and Eights."
4 News—Spencer Allen.
2 Spooktacular: Otto Kruger, Gloria Holden in "Dracula's Daughter" (1936).
10:10 4 Weather—Pat Fontaine.
10:15 4 Movie: Elizabeth Taylor, Mickey Rooney, Donald Crisp in "National Velvet" (1944).
10:30 5 Movie: Susan Hayward, Robert Mitchum, Arthur Kennedy in "The Lusty Men."
11:00 11 Bedtime Story for Adults.
11:30 2 Hiram and Sneeb.
11 News.
11:45 2 Movie: Bruce Bennett, Florence Rice in "The Secret Seven" (1940).
12:25 4 Movie: Melvyn Douglas, Joan Blondell in "The Amazing Mr. Williams" (1939).
12:40 5 News.
12:45 5 Movie: Dennis O'Keefe, Vivian Blaine, Perry Como in "Doll Face" (1946).
1:55 4 Give Us This Day.
2:05 5 Weather.

Tomorrow's Listings

A.M.
6:30 4 Give Us This Day; News.
6:45 4 Big Picture.
7:15 4 The Criminal Man.
7:45 4 Town and Country.
8:15 4 Christian Science.
8:30 5 Film: "Air Taxi, U.S.A."
4 Sunday.
2 American Town Hall.
9:00 5 Protestant Hour.
4 Lamp Unto My Feet.
2 This Is the Answer.
9:30 5 This Is the Life.
4 Faith of Our Fathers.
2 Foreign Missions.
10:00 5 The Christophers.
4 Way of Life.
2 The Christophers.
10:30 5 Tactic.
4 Camera Three.
2 Faith for Today.
10:55 4 News.
11:00 5 Frontiers of Faith.
4 Quiz a Catholic.
2 Message of the Rabbi.
11:15 2 The Living Word.
11:30 5 Catholic Hour.
4 Let's View the News.
2 Sacred Heart.
11 Jack Buck.
11:45 2 Ask a Priest.
P.M.
12:00 5 Home Hunters Guide.
4 Last of the Mohicans.
2 Face the Question.
11 Baseball Game: Cardinals vs. Pittsburgh Pirates.
12:15 5 Topic.
12:30 5 News.
4 Uncle Mickey.
2 Eye Poppin' Cartoons.
12:45 5 Movie Museum.
1:00 5 My Little Margie.
4 Movie: Boris Karloff, Marie Wilson in "The Invisible Menace" (1938).
2 Builders Showcase.
1:30 5 Our Miss Brooks.
2 Looney Tunes.
2:00 5 Movie: Dennis O'Keefe, Gail Russell in "The Great Dan Patch" (1949).
4 Adventures of Charlie Chan.
2 Movie: Lucille Ball, Desi Arnaz in "Too Many Girls" (1940).
2:30 4 Montage.
2:45 11 Jack Buck.
3:00 4 Famous Playhouse.
11 Horse Opera.
3:30 5 Racket Squad.
4 Challenge.
4:00 5 Kaleidoscope.
4 Face the Nation.
2 Uncommon Valor.
11 Cowboy G-Men.
4:30 4 College Quiz Bowl.
2 TV Bowling Clinic.
11 Jet Jackson.
5:00 5 Meet the Press: Guests, Barbara Ward, British economist.
4 Special Report: "Is Cuba Going Red?"
2 Paul Winchell.
11 Movie: Joan Crawford in "Johnny Guitar."
5:30 5 Fun Fare.
4 Twentieth Century.
2 Lone Ranger.
11 Movie.

RADIO PROGRAMS

KSD KXOK KSTL WEW KFUO KMOX KXLW KWK WIL KADY WAMV KATZ
550 630 690 770 850 1120 1320 1380 1430 1460 1490 1600

DAYLIGHT SAVING TIME — This Afternoon — DAYLIGHT SAVING TIME

12 NOON
KSD—News; Ed Wilson
KMOX—R. Davis; Garagiola
WAMV—Sports; D. Stengel
WEW—News; Sleepy John
WIL—Ed Bonner
KWK—King Richard
KXOK—Jack Elliott
KFUO—Moments With God
KADY—News; Melodies
KXLW—Rodney Jones
KSTL—Markets
KATZ—Chico Show
12:15 P.M.
KMOX—H. Caray; Baseball
WIL—News; Bonner
KWK—Richard; News
KSTL—Deliverance Today
12:30 P.M.
KMOX—Cards. vs. Pirates
WEW—News; S. John
KWK—King Richard
KFUO—Parade of Business
KSTL—Johnny Rion
12:45 P.M.
WAMV—(12:55) News
WIL—News; Bonner
KWK—Richard; News
KXOK—(12:55) News
KFUO—Markets; News
KXLW—(12:55) News
1:00 P.M.
KSD—Farm and Home
KMOX—Baseball (Cont'd.)
WAMV—Jim Hummel
WEW—World Tomorrow
WIL—Ed Bonner
KWK—King Richard
KXOK—Jack Elliott
KFUO—Let's Go to Opera
KADY—Album Time
KXLW—Rodney Jones
KSTL—Bob Farrell
KATZ—Chico Show
1:15 P.M.
KSD—(1:25) Alex Drier
WIL—News; Ed Bonner
1:30 P.M.
KSD—Welcome Aboard; Monitor
WEW—News; S. John
1:45 P.M.
WAMV—(1:55) News
WIL—News; Bonner
KWK—Richard; News
KXOK—(1:55) News
2:00 P.M.
KSD—News; Monitor
KMOX—Baseball (Cont'd.)
WAMV—Teen Hop Request
WEW—News; Sleepy John
WIL—Ed Bonner
KWK—King Richard
KXOK—Jack Elliott
KFUO—Let's Go to Opera
KADY—Album Time
KXLW—Rodney Jones
KSTL—Old Timers
KATZ—George Logan
2:15 P.M.
WIL—News; Bonner
2:30 P.M.
WEW—News; S. John
KSTL—Piney River Boys
2:45 P.M.
KMOX—Score; H. Caray
WAMV—(2:55) News
WEW—Story Time
WIL—News; Bonner
KWK—Richard; News
KXOK—(2:55) News
KXLW—(2:55) News
3:00 P.M.
KSD—News; Monitor
KMOX—News; Bob Anthony
WAMV—Jim Hummel
WEW—St. Louis in Action
WIL—Ed Bonner
KWK—King Richard
KXOK—Buddy MacGregor
KFUO—Let's Go to Opera
KADY—News: Show Time
KXLW—Rodney Jones
KSTL—Beauticians Hr.
KATZ—George Logan
3:15 P.M.
WIL—News, Bonner
KWK—Richard; Sports
KFUO—(3:25) News
3:30 P.M.
WEW—News, Playhouse
KWK—King Richard
KFUO—Women of Today
KADY—Ballad 'n' Bounce
3:45 P.M.
WAMV—(3:55) News
WIL—News; Bonner
KWK—Richard; News
KXOK—(3:55) News
KFUO—Leo C. Miller
KXLW—(3:55) News
4:00 P.M.
KSD—News; Weather
KMOX—News; Bob Anthony
WAMV—Jim Hummel
WEW—News; Bill Morgan
WIL—Jack Carney
KWK—Bill Bennett
KXOK—Buddy MacGregor
KFUO—Festival of Music
KADY—Moving Along
KXLW—Rodney Jones
KSTL—Spider Burks
KATZ—Dave Dixon
4:15 P.M.
KMOX—Kentucky Derby
WIL—News; Carney
KWK—Bennett; News
4:30 P.M.
KSD—Welcome Aboard; Monitor
WAMV—Hummel; Sen. Dirksen
WEW—News; B. Morgan
KWK—Bill Bennett
4:45 P.M.
KMOX—Bob Anthony
WAMV—(4:45) News
WIL—News; Carney
KWK—Bennett; News
KXOK—(4:55) News
KFUO—(4:55) The Bible
KXLW—(4:55) News
5:00 P.M.
KSD—News; Monitor
KMOX—News; Bob Anthony
WAMV—Navy Hour
WEW—News; Bill Morgan
WIL—Jack Carney
KWK—Bill Bennett
KXOK—Buddy MacGregor
KFUO—News; Weather
KADY—News; Melody
KXLW—Campy; A. Doston
KSTL—Lawrence Welk
KATZ—Dave Dixon
5:15 P.M.
WIL—News; Carney
KWK—Bennett; News
KFUO—Sports Reel
KXLW—Amos Doston
5:30 P.M.
KSD—A.P. News
KMOX—H. Caray; Sports
WAMV—Sports; Hummel
WEW—News; Bill Morgan
KWK—Bill Bennett
KFUO—Serenade
KSTL—Johnny Rion
5:45 P.M.
KSD—P.-D. Previews
KMOX—Salute; Sports
WAMV—(5:55) News
WIL—News; Carney
KWK—Bennett; News
KXOK—(5:55) News
KFUO—Family Worship Hr.
KXLW—(5:55) News.
KATZ—Night Beat
6:15 P.M.
KSD—Night Music
KMOX—Jack Buck
WIL—News; Osborne
10:45 P.M.
WAMV—(10:55) News
WIL—News; Osborne
KWK—Record Shop; News
KXOK—(10:55) News
11:00 P.M.
KSD—News; Night Music
KMOX—News; Jack Buck
WAMV—Robert B. Q.
WIL—Bob Osborne
KWK—Record Shop
KXOK—Peter Martin
KATZ—Night Beat
11:15 P.M.
WIL—News; Osborne
11:30 P.M.
KSD—News; Night Music
11:45 P.M.
KSD—Night Music
WIL—News; Osborne
KWK—Record Shop; News
KXOK—(11:55) News
12 Midnight
KMOX—John McCormick
WIL—Reed Farrell
KWK—Record Shop; News
KXOK—Art Rice, Night-Owl
KATZ—The Countdown

Classical Music on Radio Today

Classical Music on St. Louis radio stations today. Symbols: (L) live; (R) recordings; (T) transcriptions.
KFUO (AM AND FM): 1:00 p.m.—Let's Go To The Opera (R): Verdi's "Simon Boccanegra"; Mendelssohn's Overture and Scherzo "A Midsummer Night's Dream." 6:00 p.m.—Evening Concert (R): Barber's Symphony No. 2; Bartok's "Miraculous Mandarin"; Vaughn-William's Symphony No. 4 in F Minor.
KFUO FM (FM): 10:00 p.m.—Audience Takes Over (R): Rodgers's "Victory at Sea"; Strauss's "One Night in Venice"; Tschaikowski's Symphony No. 6.

Tonight

6:00 P.M.
KSD—News; Sports, Weath.
KMOX—News; Spelling Bee
WAMV—Jim Hummel
WEW—News; Bill Morgan
WIL—Jack Carney
KWK—Bill Bennett
KXOK—Buddy MacGregor
KFUO—Evening Concert
KADY—News; Candlelight
KXLW—Amos Doston
KSTL—Johnny Rion
KATZ—Gospel Train
6:15 P.M.
KSD—Washington Report
KMOX—Spelling Bee
WAMV—Polka Time
WIL—News; Carney
KWK—Bennett; News
6:30 P.M.
KSD—Monitor
KMOX—Spelling; B. Burnes
WAMV—Sports; Manion Forum
WEW—News; Bill Morgan
KWK—Bill Bennett
6:45 P.M.
KMOX—Burnes; News
WAMV—Sports; News
WIL—News; Carney
KWK—Bennett; News
KXOK—(6:55) News
7:00 P.M.
KSD—News; Monitor
KMOX—Laurent Torno
WAMV—Frankie Avalon
WEW—News; Bill Morgan
WIL—Jack Carney
KWK—Great 38
KFUO—Evening Concert
KXOK—Peter Martin
KADY—News; Songs Till Sundown
KATZ—Rocking With 'G'
7:15 P.M.
WIL—News; Carney
KFUO—Devotions; News
7:30 P.M.
WAMV—Jim Hummel
WEW—News; B. Morgan
WIL—Jack Carney
7:45 P.M.
WAMV—(7:55) News
WIL—News; Carney
KWK—Great 38; News
KXOK—(7:55) News
8:00 P.M.
KSD—News; Monitor
KMOX—News; L. Torno
WAMV—Robert B Q
WIL—Bob Osborne
KWK—Great 38
KXOK—Peter Martin
KATZ—Rocking With 'G'
8:15 P.M.
WAMV—(8:25) News
WIL—News; Osborne
8:30 P.M.
WAMV—Robert B. Q.
8:45 P.M.
WAMV—(8:55) News
WIL—News; Osborne
KWK—Great 38; News
KXOK—(8:55) News
KATZ—(8:55) News
9:00 P.M.
KSD—News; Monitor
KMOX—News; L. Torno, Stereo
WAMV—Robert B. Q.
WIL—Bob Osborne
KWK—Record Shop
KXOK—Peter Martin
KATZ—Night Beat
9:15 P.M.
WIL—News; Osborne
9:30 P.M.
KSD—Grand Ole Opry
WIL—Bob Osborne
9:45 P.M.
WAMV—(9:55) News
WIL—News; Osborne
KWK—Record Shop; News
KXOK—(9:55) News
10:00 P.M.
KSD—A.P. News
KMOX—News of Night
WAMV—Robt. B. Q. Show
KWK—Record Shop
WIL—Bob Osborne
KXOK—Open Line
KATZ—Night Beat
10:15 P.M.
KSD—Night Music
KMOX—Jack Buck
WIL—News; Osborne
10:45 P.M.
WAMV—(10:55) News
WIL—News; Osborne
KWK—Record Shop; News
KXOK—(10:55) News
11:00 P.M.
KSD—News; Night Music
KMOX—News; Jack Buck
WAMV—Robert B. Q.
WIL—Bob Osborne
KWK—Record Shop
KXOK—Open Line
KATZ—Night Beat
11:15 P.M.
WIL—News; Osborne
11:30 P.M.
KSD—News; Night Music
11:45 P.M.
KSD—Night Music
WIL—News; Osborne
KWK—Record Shop; News
KXOK—(11:55) News
12 Midnight
KMOX—John McCormick
WIL—Reed Farrell
KWK—Record Shop; News
KXOK—Art Rice, Night-Owl
KATZ—The Countdown

AS ADVERTISED ON TV
TV TUBES CHECKED IN YOUR OWN HOME!
Pay for Tubes at Regular Prices
Call Day, Night or Sun.
PA. 6-1200
379 N. Big Bend

AS ADVERTISED ON TV
TUBES CHECKED IN YOUR HOME
DAY & NITE SERVICE PA. 5-4000
ABC-TV Inc. 5723 Delmar

How Christian Science Heals
SEE AND HEAR THIS SUNDAY
TV: 8:15 A.M., KMOX-TV, Ch. 4 — "OVERCOMING REVERSALS IN BUSINESS"
RADIO: 8:30 A.M., KSD, 550 Kc. — "LEARNING TO UNDERSTAND GOD"

TONIGHT ON CHANNEL 5

Thrilling Tales of Police Undercover Work—Starring JOHN COMPTON as the "D.A.'S MAN" 9:30 p.m.
KSD-TV

ANTI-TRUST CHARGE AGAINST HERTZ CORP.

NEW YORK, May 2 (AP)—The Government yesterday accused the Hertz (Rent-a-Car) Corp. of violating the Clayton Anti-Trust Act.

In a civil complaint filed in United States District Court, the Government charged that Hertz, by acquiring other concerns, has throttled competition in renting automobiles throughout the United States.

The complaint said that by the same method, Hertz also has removed competition in renting trucks in the New England states, the New York City area and Florida.

Since 1954, the Government claims, Hertz has been buying stock or assets of "numerous corporations" engaged in motor vehicle renting and leasing, and has spent about $40,000,000 in the program.

The acquisitions have included airport and railway terminal concessions, garages and other facilities and more than 20,000 vehicles, the Government said. It listed 37 such purchases and said there were others.

The complaint is under the Clayton Act's Section 7, which prohibits any purchases of firms or mergers that would substantially reduce competition or tend to create a monopoly.

The suit charges that the concentration of the car-renting business in the firm's hands "may be further increased nation-wide and in certain sections of the country."

The Government wants a court order requiring Hertz to sell the allegedly unlawfully acquired stock and assets, and a bar against it acquiring any additional companies.

The suit also asks cancellation of every "exclusive contract" that Hertz has, giving it alone the concession for renting cars at airports, hotels, railway stations "and all other places where people congregate."

Herter

Continued From Page One.

meeting I look forward to a meeting of the heads of government concerned at a summit conference.

"The form which the summit conference takes must, of course, depend on the result of the foreign ministers' meeting this month. But I am hopeful that sufficient progress will be made to make a summit conference fruitful."

MacMillan said he and other leaders hoped the summit would not be regarded as a single act of state to settle all the affairs of Europe or the world.

"It should be regarded as the beginning of a period of negotiation which will be continued in a series of similar meetings," he said. He denied that such talks would amount to appeasement. "Our aim is peace, but not appeasement," he said. "Our goal is a just and lasting settlement, not a temporary safety brought by mortgaging the future. But we realize this goal can only be reached by stages and will require patience and courage."

TEAMSTERS UNION DECIDES NOT TO BACK NBC STRIKERS

NEW YORK, May 2 (AP)—The Teamsters Union has switched signals and decided not to back strikers at the National Broadcasting Co.

Failure of other theatrical unions to respect the picket lines of NBC engineers and technicians caused the Teamsters' reversal, according to a Teamsters spokesman. He said yesterday the Teamsters' viewpoint was: "Why should the Teamsters be kept out of work and be the only ones to suffer?"

The union had announced earlier that its members would not cross the picket lines at NBC.

NBC and the National Association of Broadcast Employes and Technicians are in dispute over the extent to which union members are to participate in the making of TV videotapes in foreign countries for broadcast in the United States.

Supervisory personnel have kept NBC TV and radio programs on the air since the strike of about 1500 TV technicians began Monday.

FRATERNITY IS SUSPENDED

Phi Kappa Theta fraternity at St. Louis University has been suspended for the rest of the current semester because of hazing at the fraternity's recent initiation, it was announced yesterday.

A university spokesman said members of the social fraternity had been warned several times about hazing pledges. The group does not have a fraternity house.

Mental Problems Washed Out One of Seven in World War II

NEW YORK, May 2 (AP)—One of every seven young men in the United States was rejected or discharged from the armed forces in World War II for mental or emotional reasons. It was reported today.

That was the finding of an eight-year study by Columbia University into the reasons for the "failure" of 2,500,000 men between 18 and 37 years of age. The study concentrated on 72,000 cases.

Schooling and background proved important in determining whether a man would "break" in service, the study disclosed, adding: "The least educated, those with only a few years of grade school, had an ineffectual rate in the Army four times greater than the high school and college man."

As for background the report said: "In every regard the farm population showed up more poorly than the city population—they had higher rates of rejection, higher breakdowns in the Army, and lower recovery rates after the war."

R. H. CARPENTER APPOINTED TO MISSOURI PACIFIC POST

R. H. Carpenter, former Missouri Pacific Lines district engineer at Little Rock, Ark., has been appointed engineer in charge of maintenance of way for the railroad here it was announced today.

He succeeds A. B. Chaney, who retired yesterday after 48 years in railroading. Chaney, who has been with the Missouri Pacific since 1915, lives at 1404 South Rock Hill road, Webster Groves.

Fellow employees honored Chaney at a luncheon at the Sheraton-Jefferson Hotel. He attended the Oklahoma School of Mines and the Missouri School of Mines at Rolla and has been maintenance of way engineer for 12 years. R. J. Kemper, former division engineer at Falls City, Nebr., will replace Carpenter at Little Rock.

PET MILK WORKERS VOTE TO LEAVE TEAMSTERS UNION

Production workers of the Pet Milk Co., Greenville, Ill., who had been members of the Teamsters Union, Local 916, have voted 120 to 37 to substitute the United Packing House Workers of America as their bargaining agent, it was announced yesterday.

The election was conducted by the National Labor Relations Board. A total of 172 employes were eligible to vote. They had been members of the Teamsters local for 15 years.

Dan Taylor, international field representative for the Packing House Workers, said the employes would now set up their own local and elect officers. Greenville is about 45 miles east of St. Louis.

SOME GIFTS DEDUCTIBLE ON STATE INCOME TAX

JEFFERSON CITY, May 2 (UPI)—Corporations may deduct the fair market value of gifts or donations to charitable organizations in computing their state income taxes, Attorney General John M. Dalton has stated in an opinion.

Lawrence A. Haake, acting supervisor of the state income tax department, had requested the opinion under the direction of Milton C. Carpenter, director of the Department of Revenue.

Dalton said "taxing statutes are construed liberally in favor of the taxpayer," and that there was no specific state law on the question.

In the absence of a regulation, Dalton said, "The donation must be taken at the market value at the time of the gift." He added, "The date of purchase is not material."

R.A.F. HOPES TO DROP FOOD TO MOUNTAIN CLIMBER TEAM

NICOSIA, Cyprus, May 2 (UPI)—British airmen hoped to drop food supplies today to a team of mountain climbers trying to recover secret rocket equipment from a mountainside in eastern Turkey.

The equipment was scattered 13,000 feet high on Mount Subhan a week ago last Thursday when a Royal Air Force plane carrying 17 to Australia crashed. The British airmen aboard the plane were killed.

Watch Dials

Continued From Page One.

only in repairing watches, not in those newly manufactured.

He said none of the imported parts had been used since the AEC's inspection and the firm intends to follow AEC instructions in disposal of the stock.

An Elgin official said, "The luminous dial watches sold by Elgin were laboratory tested to insure that the radiation level is well within safe limits. The company had not been informed by the Swiss supplier that strontium-90 was the luminous agent used in the imported watches."

Halting Shipments.

Elgin said it imported 4000 such watches and sold 1200 of them. "We are co-operating fully with the AEC by halting the shipment of any imported watches in which the strontium-90 was applied, although our tests clearly indicate that the watches were not dangerous," the spokesman said.

The Bulova Co. said in New York that it had never had strontium-90 in its watch dials and had none in its possession.

The company said the AEC order was based on a single watch imported five years ago and which had been destroyed by the AEC tests. "It is impossible to tell whether even that one watch . . . had been refinished by someone after it left our hands," Bulova said.

"At any rate," the company added, "no traces of strontium-90 were found at Bulova, and Bulova has never ordered any watch dials or hands so treated, and to our knowledge, has never received any so treated."

ST. CHARLES MAN SEIZED IN GAMING RAID ON HOME

Ervin Price, 65 years old, was arrested by St. Charles police last night in a gambling raid by police and Treasury agents on Price's home, 1305 North Fourth street, St. Charles.

Six policemen, led by Officer William Bales, and two Treasury agents entered the house about 11 p.m. The Treasury agents had purchased some beer in the house earlier. A quantity of beer, and a box with dice and some change was confiscated. About 20 persons in the house at the time of the raid were released.

Price was held at the police station overnight. Warrants charging setting up a common gambling house and selling intoxicating liquor without a license were to be sought from St. Charles Prosecuting Attorney Andrew McCulloch today.

ROBBERY VICTIM TRIES TO RUN OVER HOLDUP MEN

Angered when two men beat and robbed him of $6 early today, Joseph Barbera of 5534 Janet avenue, Jennings, threatened to run the robbers down with his car, he told police today.

Barbera told police he had parked his car at Delmar boulevard and Beaumont avenue to buy a package of cigarettes at a tavern there. Returning to his car, he was accosted by the men, one of whom had a pistol.

The man with the pistol beat him in the face and took his money, Barbera said. Then Barbera managed to get in his car. Putting it in reverse gear, he backed toward the robbers, brushing against one of them. Both men ran away.

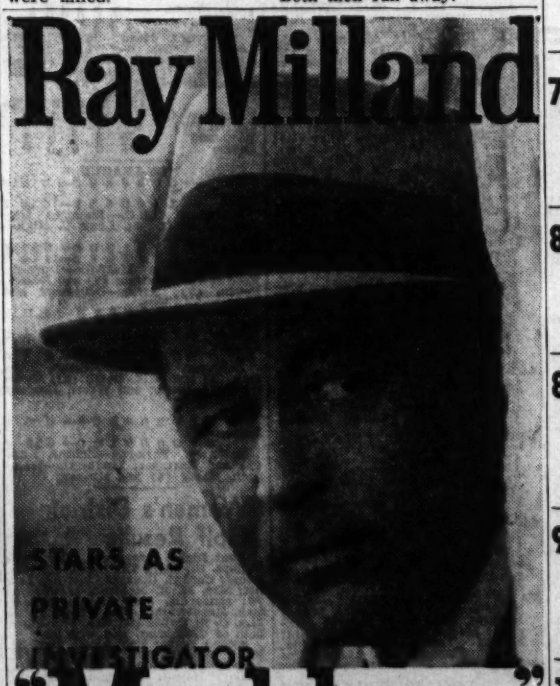

a new series / Debut Tonite!
9:30 PM CH 4
presented by THE BEER THAT MADE MILWAUKEE FAMOUS
Schlitz
©1959 Jos. Schlitz Brewing Co., Milwaukee, Wis.

WOMAN HURT WHEN AUTO COLLIDES WITH POLICE CAR

Mrs. Marvin Sutten, 3922 North Twentieth street, was injured seriously at Twelfth street and Park avenue early today when her husband's automobile collided with a police car which was answering an emergency call.

The police car, driven by Patrolman Robert Zelle, was traveling west on Park in response to a radio message that a prowler had been seen at 1315 South Eighteenth street. He said he crossed the intersection against a red light after observing that other motorists had stopped at the sound of his siren.

His machine was struck in the left side by Sutten's car. Mrs. Sutten, 24 years old, was thrown out of the right door. She suffered a head injury and was taken to City Hospital.

$112,295 CONTRACT SIGNED FOR EAST SIDE FLOODWALL

A $112,295 contract for construction of a 1300-foot concrete floodwall on the Illinois side of the Mississippi river was signed by the Corps of Army Engineers yesterday. The contract is with the Vollmar Brothers Construction Co.

The lower end of the wall will be 2000 feet upriver from the Veterans Memorial bridge. The new floodwall, when completed will provide protection against a flood of up to 52 feet at East St. Louis.

The company was allotted 240 calendar days to complete the work. The contract was signed by Col. Charles B. Schweizer, district engineer, and Joseph E. Vollmar Jr., head of the company.

TOKYO DEFENSE BILL PASSED

TOKYO, May 2 (AP)—Prime Minister Kishi's conservatives won final passage of two military buildup measures over stiff Socialist opposition in an 18-hour session of Japan's House of Councillors yesterday.

The measures, increasing total manpower of the Japanese defense forces by 12,000, to 254,700, and establishing three ground corps headquarters, were approved, 96 to 45.

ALL 32 ARANSAS WHOOPING CRANES FLYING NORTH

WASHINGTON, May 2 (AP)—All 32 whooping cranes which wintered at the Aransas (Tex.) national wildlife refuge apparently had started their long northward flight by April 27.

Reporting this yesterday, the Fish and Wildlife Service said aerial surveys indicate the first 11 started the 2500-mile migration to Canada's Wood Buffalo Park before April 3 and the others left in small groups at irregular intervals.

The 32 whoopers totaled six more than began the northbound trip last year. They included the nine young—a record for any one recent year—that came south last fall.

In addition there are six whoopers in captivity, so the total count stood at 38 during the winter. The previous high since an annual census was started 20 years ago was 34 in the winter of 1949-50. The number reached a low of 14 in 1938-39, jumped to 26 in 1940-41 and then dropped to 15.

Cuban Fined by U. S.

LOS ANGELES, May 2 (AP)—A Cuban official, Armando Lora, was fined $1500 in United States district court yesterday for shipping arms to Fidel Castro's revolutionary forces. He pleaded guilty with eight others of violating the United States neutrality act. Lesser fines were imposed against the others.

NOW OPEN!
LAZAR
Appliance City
6600 Chippewa

BASEBALL SPECIAL!
21" MUNTZ TV
FREE HOME DEMONSTRATION
OL. 2-0700
$119.95 With Trade
LEONARD'S TV Inc.
3630 N. GRAND 4005 CHOUTEAU
OPEN EVES. TILL 9 P.M.

TONIGHT ON CHANNEL 5

10:00 . . . DARREN McGAVIN
stars in an action-packed tale of MICKEY SPILLANE'S hard-fisted detective
"MIKE HAMMER"

6:00 Top local variety! "ED WILSON'S TALENT SHOW"
6:30 ART LINKLETTER offers hilarious proof that "PEOPLE ARE FUNNY"
7:00 "PERRY COMO SHOW" Tonight's guest: JANE MORGAN
8:00 "BLACK SADDLE" starring PETER BRECK as a pistol-packing frontier lawyer!
8:30 GEORGE MONTGOMERY stars in tales of the West's "CIMARRON CITY"
9:30 JOHN COMPTON stars as a police undercover man . . . the "D.A.'S MAN"
10:30 SATURDAY DOUBLE FEATURE
SUSAN HAYWARD stars in the first-run showing of "LUSTY MEN" Co-starring Robert Mitchum
— followed by —
the gay musical "DOLL FACE" starring VIVIAN BLAINE and Perry Como

(*)

ANNOUNCEMENTS

CEMETERIES & MAUSOLEUMS 4

HILLCREST ABBEY

Garden Mausoleum, crypt burial at a price you can afford; companion crypts $850 up. Investigate our "Before Need" family protection plan. For brochure call MO 4-4300

2 LOTS, Mt. Lebanon Cemetery, $100. RA 7-5022.

MEMORIAL PARK section 12; 32-grave; sacrifice. PA 7-0253.

FLORISTS 7

NETTIE'S FLOWER GARDEN

Funeral Arrangements $5 UP

3801 S. Grand PR 1-9600

Open 8-8 p.m. Closed Sun.

FUNERAL DIRECTORS 8

ALBERT H. HOPPE

MORRELL JE 3-3950

CLARK FUNERAL HOME

1125 Hodiamont PA 1-3950

HENRY SULLIVAN associated with Miceli Sons Funeral Home. PO 7-7271. Parking available.

HOFFMEISTER Colonial Mortuary, 6464 Chippewa. FL 2-1938.

Kriegshauser's FL 1-4320

KRON FUNERAL HOME

FR 1-0200 2707 N. Grand Bl.

KUTIS FUNERAL HOME

2906 Gravois PR 2-3000

LEIDNER UNDERTAKING CO.

Established 1859

2223 ST. LOUIS CH 1-1654

MOYDELL'S

Mississippi and Allen. PR 2-0402

SCHNUR FUNERAL HOME

3125 Lafayette FR 1-7780

MONUMENTS 10

LARGE polished granite markers shipped anywhere $50. Park Lane, 7021 Olive. Open 8 a.m.-9 p.m.

GENERAL 13A

ON FLOWERS FOR A FUNERAL

Flowers are an expression. They represent words of comfort and respect.

TOWN & COUNTRY FLOWERS

Member of Diner's Club

FUNERAL FLOWERS $5 UP

PA 5-1517

Open 8-6 p.m. 3127 Maryland

DEATHS 14

ATCHISON, JOHN F., 1527A E. DeSoto av., Fri., May 1, 1959, beloved husband of Ruby F. Atchison (nee Hasselbring), dear brother of Leonard and Hubert Schrag, Ida Hill, Hilda Bommarito and Josephine Dusinberre, dear brother-in-law and uncle.

Funeral Mon., May 4, 1 p.m. from MATH HERMANN & SON'S Chapel, Fair and W. Florissant avs. Interment Protestant Church Cemetery, Fayetteville, Ill.

BAKER, EDGAR F., formerly of 2016 College av., entered into rest Thurs., April 30, 1959. Beloved husband of Pearl I. Baker, dear brother of Leona Beanblossom, our dear brother-in-law and uncle.

Funeral from STOCK Mortuary, Grand and Florissant, Mon., May 4, 2 p.m. Interment Valhalla Cemetery.

BELL, BENJAMIN W., April 30, 1959, beloved husband of Ruth Bell, father of Juanita Dixie Helmich of Kirkwood, Wanda Nappier of St. Clair, Mo., sister of Lilly Rath of St. Louis, father-in-law, grandfather, brother-in-law and uncle.

Funeral services Sun., May 3, 2 p.m., D.S.T., at KITCHELL Funeral Home, S. Clair. Interment Calvey Cemetery at Robertsville, Mo. Member of National Aeronautic Assn., and the OX-5 Club.

BLUM, MARGARET, 9935 Vasel dr., Affton, Mo., suddenly Fri., May 1, 1959, beloved wife of the late Louis Blum, dear mother of Ernest L. Blum, dear mother-in-law of Madge Blum, grandmother of Richard and Ruth Blum, and our dear aunt.

Funeral from ZIEGENHEIN BROS. Mortuary, 6409 Gravois at Holly Hills, Mon., May 4, 3 p.m. Interment Sunset Burial Park.

BOMAN, MARGARET (nee Hunt), Fri., May 1, 1959, dear wife of the late August P. Boman, mother of Thomas and John Boman, dear grandmother, mother-in-law, sister-in-law and aunt.

Funeral from CULLEN & KELLY Funeral Home, 7267 Natural Bridge, Mon., May 4, 8:30 a.m., to St. Paul The Apostle Church. Interment Calvary.

BRAUN - WYCOFF, MARGURITE (nee Meyers), 8267 Newby, Thurs., April 30, 1959, dear mother of Florence Reynolds, James Wycoff, Virginia Samson, and the late Fred Anderson, grandmother of Clara Carron, our dear mother-in-law, grandmother and great grandmother.

Funeral from KUTIS Funeral Home, 2906 Gravois, Mon., May 4, 9 a.m. Requiem Mass Holy Cross Church, Baden, 10 a.m. Interment Calvary Cemetery.

BREWER, MARY G., Fri., May 1, 1959, fortified with the Sacraments of Holy Mother Church, sister of Elizabeth E. Rose, aunt, great-aunt and cousin.

Funeral from LUPTON Chapel, 7233 Delmar bl., Mon., 8:30 a.m., to the Chapel of St. Agnes Home, 10341 Manchester rd. Mass 9 a.m.

BROOKS, ETHEL EBERHARDT, Van Buren, Mo., Fri., May 1, 1959, beloved wife of George Dewey Brooks, dear mother of Ben Brooks and Ruth Christmann, dear daughter of Emma Eberhardt and the late George L. Eberhardt, our dear sister, mother-in-law, sister-in-law, grandmother and aunt.

Mrs. Brooks at MITTELBERG Funeral Home, 23 W. Lockwood, Webster Groves, Mo., after 8 p.m. Sun. Service 2 p.m. Tues. Interment Laurel Hill Gardens.

COELLO, CHARLES, May 1, 1959. Fortified with the sacraments of the Holy Mother church. Dear husband of Bertha Coello nee Dial, dear father of William, John, and Columbus Coello. Brother, father-in-law, brother-in-law, grandfather and uncle.

Funeral from ALBERT H. HOPPE Funeral Home, 4911 Washington bl., Mon., May 4, 10 a.m. interment Calvary cemetery.

DICKERMAN, BERTHA (nee Milsey), formerly of 1335 Telegraph rd., Friday, May 1, 1959. Beloved wife of Frank A. Dickerman, dear mother of Frances Lee Friedrich, dear mother-in-law of Richard Friedrich, dear grandmother of Richard and Patricia, dear sister of Frank J. Missey, dear sister-in-law, aunt and cousin.

Funeral from CALVIN F. FEUTZ Funeral Home, 4828 Natural Bridge bl., Mon., May 4, 1 p.m. Interment Memorial Park. In parlors after 5 p.m. Sat.

DOLL, BENJAMIN W., April 30, 1959, beloved husband of Fred and Emma Klausmeier (nee Kasten), dear sister of Minnie Holthaus, Edward and Earl Klausmeier, our dear sister-in-law, aunt, great-aunt and cousin.

Funeral from CALVIN F. FEUTZ Funeral Home, 4828 Natural Bridge bl., Mon., May 4, 1 p.m. Interment Memorial Park. In parlors after 5 p.m. Sat.

DOLL, JACQUELYN FRANCES, 8041 Church rd., asleep in Jesus, Thurs., April 30, 1959, beloved daughter of Chester and Loretta Leis (nee Boyers), our dear granddaughter, neice and cousin.

In state at DIERICH Funeral Home, 8319 Halls Ferry (at N. B'way) until 10 p.m. Sun., May 3. Funeral from Ebenezer Evangelical Lutheran Church, Church rd. and Theobald, Mon., May 4, 10 a.m. Interment New Bethlehem.

LOWRY, MARY, at the Immaculate Heart Convent, fortified with the Sacraments of Holy Mother Church, Fri., May 1, 1959, our dear aunt, great-aunt, great-great-aunt and cousin.

Miss Lowry in state at JOHN STYGAR & SON Funeral Home, 5541 Riverview bl. Funeral Mon., May 4, at Madonnaville, Ill. Time later.

It's Easy To Place A Want Ad— Phone Main 1-1111 —And Charge It!

DEATHS 14

Atchison, John F.
Baker, Edgar F.
Bell, Benjamin W.
Blum, Margaret
Boman, Margaret,
Braun-Wycoff, Marguerite
Brewer, Mary G.
Brooks, Ethel Eberhardt
Coello, Charles
Dickerman, Bertha.
Dillinger, James A.
Dunhaupt, Eleanor
Foppiano, Edward A.
Fischer, Frank
Fischer, Gertrude L.
George, James A.
Geras, Walter F.
Gregory, William L.
Griffin, Charles O.
Hazan, Albert (Bud).
Harman, Robert A. Sr.
Hess, Grover Cleveland
Hessler-Dolonich, Olga
Horowitz, Pearl Goldwasser
Jordan, William W.
King, Sister St. John, C.S.J.
Klausmeier, Laura J.
Kolf, Julius G.
Komo, Barbara.
Kralik, F. Frederick.
LeHoullier, Charles A.
Leis, Jacquelin Frances
Lowry, Mary
McKim, Lawrence J.
Michelson, Gertrude Rose.
Murphy, John W.
Murphy, Richard B. (Pat).
Proctor, Harold David
Rose, Albert J.
Roth, Anna Haeussler,
Schoene, Charles
Schriver, Walter
Short, Mamie E.
Sullivan, James A.
Tiffin, Myrtle Tru...
Williams, Stella
Whyman, Morris L.
Zeides, Anna Thiess

GEORGE, JAMES A., 5638 Kingsbury bl., Friday, May 1, 1959, beloved husband of Marie Averill George, dear father of James George, dear son of Orin George and the late Emma George, dear brother, and brother-in-law.

Funeral from ARTHUR J. DONNELLY Parlors, 3840 Lindell bl., Monday, May 4, 8:30 a.m. to St. Roch's Church, Rosedale and Waterman. Interment Bellefontaine Cemetery. In parlors Sun., 1 p.m.

GERAU, WALTER F., 6400 Woodbine ct., suddenly Thurs., April 30, 1959, fortified with the Sacramen's of Holy Mother Church, dear husband of Elizabeth Gerau, nee Kurz, dear father of Walter A. Gerau, dear father-in-law, grandfather, brother-in-law, uncle, nephew and cousin.

Funeral from KRIEGSHAUSER'S, 4228 S. Kingshighway, Monday, May 4, 8:30 a.m., to Our Lady of Sorrows Church. Interment Sunset. A member of the Married Men's Sodality of Our Lady of Sorrows Church, in parlors after 2 p.m. Saturday.

GREGORY, WILLIAM L, on Tues., April 28, 1959, husband of the late Catherine H. Gregory, father of Mrs. June Schmelz, brother, father-in-law and grandfather.

Service at LUPTON Chapel, 7233 Delmar bl., Sun. 2:30 p.m. Interment English, Ind. Contributions may be made in his memory to the St. Louis Heart Assn.

GRIFFIN, CHARLES O., formerly of 4493 Kossuth ave., Tues., April 28, 1959, at Auburn, Wash., beloved husband of the late Augusta M. Griffin, dear father of Earl and Clarence Griffin, our dear father-in-law, grandfather, brother, brother-in-law, uncle and cousin.

Funeral from CALVIN F. FEUTZ Funeral Home, 4828 Natural Bridge bl., Mon., May 4, 1 p.m. Interment Memorial Park. In parlors after 5 p.m. Sat.

HAGAN, ALBERT, (Bud), of East Carondelet, Ill., Fri., May 1, 1959, dear husband of Viola Hagan, son of Mrs. Viola Jakels, dear brother of Bernard Hagan and Mrs. Elmer Wolfmeier.

Funeral from DASHNER Funeral Home, Dupo, Ill., Tues., May 5, 1:30 p.m. Rev. H. Covington officiating. Interment Palmer Hill Cemetery. Member Missionary Valley Lodge No. 1009 I.O.O.F. Odd Fellows will hold services Mon., 8 p.m.

HARMAN, ROBERT A. SR., April 30, 1959, dear father of Thomas R. and Robert A. Harman Jr., our dear brother, brother-in-law, father-in-law and grandfather.

Funeral from ALBERT H. HOPPE Funeral Home, 4911 Washington, Mon., May 4, at 1 p.m. Interment Memorial Park Cemetery.

HESS, GROVER CLEVELAND, 6717 Nebraska, Sat., May 2, 1959, beloved husband of Ruth Jane Hess (nee Babbitt), dearest father of Jerry C. Hess, dear brother, brother-in-law, uncle and great-uncle.

Services at HOFFMEISTER Colonial Mortuary, 6464 Chippewa, Tues., 1:30 p. m. Interment Mount Lebanon. Mr. Hess in state after noon Sun.

HESSLER-DOLONICH, OLGA, formerly of 3828 S. Main st., Fri., May 1, 1959, dear mother of Joseph Hessler, Helen Munier, and the late Olga Sauer, our dear mother-in-law, grandmother and great-grandmother.

Funeral from KUTIS Funeral Home, 2906 Gravois, Mon., May 4, 9 a.m. Requiem Mass Holy Cross Church, Baden, 10 a.m. Interment Calvary Cemetery.

HOROWITZ, PEARL GOLDWASSER, April 30, 1959, beloved wife of the late Nathaniel B. Horowitz, dear sister of Bess Mayer and Ely E. Goldwasser, beloved aunt of Donald L. Goldwasser.

Funeral from the RINDSKOPF Chapel, 5212 Delmar bl., Sun., 10:30 a.m., to Chesed Shel Emeth Cemetery. Mrs. Horowitz in state Sat. 8:30 p.m.

JORDAN, WILLIAM W., 6310A Arsenal st., Fri., May 1, 1959, beloved husband of Laura Kaiser Jordan, dear brother, brother-in-law, uncle and cousin.

Funeral from SCHNUR Funeral Home, 3125 Lafayette av., Mon., May 4, 1 p.m. Interment St. Paul's Churchyard. Member of Good Hope Lodge No. 218 A.F. & A.M. and Low Twelve Club. Post office employee, mutual aid ass'n. Masonic service at time of funeral.

KING, SISTER ST. JOHN, C.S.J., Friday, May 1, 1959, dear sister of William J. and John King of Hannibal, Mo., dear sister-in-law and aunt.

Funeral Mass at Nazareth Convent, 9 a.m. Monday. Interment Nazareth Cemetery.

KLAUSMEIER, LAURA J., 3725 Salome av., Pine Lawn, Fri., May 1, 1959, dear daughter of the late Fred and Emma Klausmeier (nee Kasten), dear sister of Minnie Holthaus, Edward and Earl Klausmeier, our dear sister-in-law, aunt, great-aunt and cousin.

Funeral from CALVIN F. FEUTZ Funeral Home, 4828 Natural Bridge bl., Mon., May 4, 1 p.m. Interment Memorial Park. In parlors after 5 p.m. Sat.

KOLF, JULIUS G., 4242 Pleasant st., Thurs., April 30, 1959, beloved husband of Mabel Kolf (nee Wells), dear brother of Catherine Derr, Lorena Heitzman, Fred Kolf and Marie Oldendorf, dear brother-in-law and uncle.

Funeral from WITT BROS. Chapel, 2929 S. Jefferson av., Mon., 1:30 p.m., to National Cemetery. Deceased was a member of St. Louis Mailers Union No. 3 and V.F.W. Post No. 3168. V.F.W. service Sun., 8 p.m.

KOMO, BARBARA (nee Herrell), of Germania, Mo., Fri., May 1, 1959, beloved wife of the late Nicholas Komo, dear mother of Lawton Nicholas Komo of St. Louis and Harrell Komo and the late Martin and John Komo, dear grandmother, great-grandmother, mother-in-law, sister and aunt.

Funeral Mon., May 4, 10 a.m. (C.S.T.) from CASEY-LENOX Funeral Home, St. Clair, Mo., to St. Francis of Assisi Church, Lutzebbering, Mo. Interment Church Cemetery.

KRALIK, FRED F., 3247 Minnesota, Fri., May 1, 1959, beloved husband of the late Margaret (nee Wittman) dear father of Mrs. Margaret Nichols, Mrs. Florence Dieterichs and Harold Kralik, our dear grandfather, father-in-law, brother-in-law and uncle.

Funeral from SOUTHERN Funeral Home, 6322 S. Grand bl., Mon., May 4, 1:30 p.m. Interment Sunset. Member of International Molders and Foundry Workers Local 59.

LE HOULLIER, CHARLES A., 6026 Mardel, on Thurs., April 30, 1959, beloved husband of the late Catherine McMenamy LeHoullier, dear father of John J. LeHoullier and Katherine LeHoullier Wills, dear brother of Mrs. Eugenie Rosner, dear father-in-law, grandfather and uncle.

Funeral from STUART & SONS Chapel, Union and Page Blvd., on Mon., May 4 at 8:30 a.m., to St. Joan of Arc Church. Interment St. Ferdinand Cemetery, Florissant.

LEIS JACQUELYN FRANCES, 8041 Church rd., asleep in Jesus, Thurs., April 30, 1959, beloved daughter of Chester and Loretta Leis (nee Boyers), our dear granddaughter, neice and cousin.

In state at DIERICH Funeral Home, 8319 Halls Ferry (at N. B'way) until 10 p.m. Sun., May 3. Funeral from Ebenezer Evangelical Lutheran Church, Church rd. and Theobald, Mon., May 4, 10 a.m. Interment New Bethlehem.

LOWRY, MARY, at the Immaculate Heart Convent, fortified with the Sacraments of Holy Mother Church, Fri., May 1, 1959, our dear aunt, great-aunt, great-great-aunt and cousin.

Miss Lowry in state at JOHN STYGAR & SON Funeral Home, 5541 Riverview bl. Funeral Mon., May 4, at Madonnaville, Ill. Time later.

MCKIM, LAWRENCE J., 7174 Cambridge av., Thurs., April 30, 1959, husband of Kathryn Scheuring McKim, father of Barbara Kern of Belleville, Ill., Larry W. and Wayne R. McKim, grandfather of Robbie Kern.

Mt. McKim at LUPTON Chapel, 7233 Delmar bl., from 6 p.m. Fri., to 9:30 p.m. Sat. Service and interment at Quincy, Ill., Monday.

MICHELSON, GERTRUDE ROSE, April 30, 1959, dear sister of Abe and the late David W. and Samuel Gordon, sister-in-law of Mrs. Fanny C. Gordon, aunt of Lillian Gordon.

Funeral from BERGER Memorial, McPherson at Walton, Sun., 2:30 p.m. to Beth Hamedrosh Hagodol Cemetery. Mrs. Michelson in state Sun. after 1:30 p.m.

MURPHY, JOHN W., entered into rest suddenly Fri., May 1, 1959, beloved husband of Ara J. Murphy (nee Hamilton) dear father of Robert C. and Gerald W. Murphy and Ruth Joy Woodward, our dear brother, brother-in-law, father-in-law, son-in-law, grandfather and uncle.

Funeral Mon., May 4, 2 p.m., from the BUCHHOLZ Mortuary, 5967 W. Florissant av. Interment Valhalla Cemetery. Mr. Murphy was a member of B. of R. T. No. 4.

MURPHY, RICHARD B. (PAT), 3842 Alexander av., Sat., May 2, 1959, beloved husband of Helen H. Murphy, dear brother of Millie Strobe, dear brother-in-law and uncle.

Funeral from KRIEGSHAUSER'S, 4228 S. Kingshighway, Mon., May 4, 2 p.m. Interment Sunset. Member of Arlington Lodge No. 346 A.F. & A.M. Dixon, Mo. In lieu of flowers donations to Webster Groves Christian Church will be appreciated.

PROCTOR, HAROLD DAVID, 9116 Bessemer Thurs., April 30, 1959, darling son of Bobby and Mildred, dear brother of Patricia and Michael, our dear grandson, nephew and cousin.

Age 9 years, 9 months, 16 days.

Funeral from DREHMANN-HARRAL Chapel, 1905 Union bl., 1 p.m., Mon., May 4. Interment Lake Charles Cemetery.

ROSE, ALBERT J., 918 Kentucky av Fri., May 1, 1959, fortified with the Sacraments of Holy Mother Church. Dear husband of Marie Rose (nee Schaefer), dear father of Mrs. Marie Gartner, Mrs. Bernadine Moorman, Albert E. Rose and Robert Rose, dear brother, brother-in-law, father-in-law, grandfather, uncle and great-uncle.

Funeral from KRIEGSHAUSER'S, 4228 S. Kingshighway, Mon., May 4, 9:30 a.m., to St. Bernard Church. Interment Resurrection. A member of Holy Name Society, St. Bernard Church, Cabinet Makers and Machine Hands Local No. 1596 and DeSmet Council K. of C. who will assemble at Chapel 8 p.m. Saturday.

ROTH, ANNA HAEUSSLER, Fri., May 1, 1959, mother of Alberta W. Roth and Eleanor Roth Price, grandmother of Patricia, John, Albert and Eleanor Price, our sister and aunt.

Service at LUPTON Chapel, 7233 Delmar bl., Mon., 2 p.m. Interment Bellefontaine Cemetery. Friends may make a contribution in her memory to the Women's Open Door Shop Scholarship, 7526 Wydown bl. In chapel after 3 p.m. Sun.

SCHOENE, CHARLES, 9011 Windom av., asleep in Jesus Fri., May 1, 1959, beloved husband of Myrtle P. Schoene (nee Goodenough), dear father of the late William Edwar Schoene who passed away 2 years ago, dear brother of Richard Schoene, dear uncle of Helen and Charley Schoene.

Funeral Mon., May 4, 1 p.m. from BAUMANN BROS. Funeral Home, 2504 Woodson rd., Overland. Interment Lake Charles Cemetery.

SCHRIVER, WALTER, suddenly Fri., May 1, 1959, beloved son of the late Emil and Elisabeth Schriver, our dear brother, brother-in-law and uncle.

Funeral from ZIEGENHEIN BROS. Mortuary, 6409 Gravois at Holly Hills, Mon., May 4, 1:30 p.m. Interment Sunset Burial Park. Mr. Schriver was a member of Operating Engineers Local 148 and Veterans' Ass'n. of U.E.L. & P. Co.

SHORT, MAMIE E., Fri., May 1, 1959, fortified with the Sacraments of Holy Mother Church, beloved wife of Charles Short, dear friend and mother of Mrs. Joseph Debes and Mrs. Richard Orpin, dear sister, grandmother, great grandmother, aunt, cousin, mother-in-law and friend.

Funeral from ARTHUR J. DONNELLY Parlors, 3840 Lindell bl., Mon., May 4, 8:30 a.m. to St. Roch's Church, Rosedale and Waterman. Interment Bellefontaine Cemetery. In parlors Sun., 1 p.m.

SULLIVAN, JAMES A., 1615 Crabapple lane, fortified with the Sacraments of Holy Mother Church, April 29, 1959, husband of Grace K. Sullivan (nee Kelly), father of Mary Kathryn Wade, Bridget Eileen and James Duffy Sullivan, dear grandfather, father-in-law, brother and uncle.

Funeral from CROGHAN'S, 831 E. Big Bend, Webster Groves, Mon., May 4, 8:30 a.m., to the Church of the Annunciation, Elm av. and Glendale rd. Mass 9 a.m. Interment Resurrection.

TIFFIN, MYRTLE TRUITT, formerly of Ferguson, Mo., Thurs., April 30, 1959, widow of the late William H. Tiffin, dear mother of Mrs. Ellen Tiffin Allen, Mrs. Edwin Farnham, Mrs. E. P. Reichman, W. T. Tiffin and P. H. Tiffin, sister of Mrs. O. F. Diersen, and W. W. White, dear grandmother and great-grandmother.

Mrs. Tiffin at WHITE-MULLEN Mortuary, 118 N. Florissant rd., Ferguson, funeral service Mon. at 10 a.m. from the Ferguson Methodist church. Interment Fee Fee Cemetery. Was member of Hope Chapter No. 265 O.E.S. who will hold services Sunday, 8 p.m. Those who wish may give a memorial to the Masonic Home of Missouri.

WILLIAMS, STELLA (nee Campbell), formerly of 6421 S. Kingshighway, Thurs., April 30, 1959, wife of the late Orien Williams, dear mother of Mrs. Florence Wi-Cummings and Leonard Williams, dear daughter of the late Mr. and Mrs. James A. Campbell, dear sister of Franklin T. and the late Joseph A. Campbell, our dear mother-in-law, grandmother, sister-in-law, aunt, neice and cousin.

Funeral from DREHMANN-HARRAL Chapel, 1905 Union bl., 2 p.m., Mon., May 4. Interment Valhalla Cemetery. A member of Ferguson Chapter No. 512, A.F. & A.M. Gallilee Shrine No. 12, W.S. of J. Sprig of Acacia Conclave No. 10 True Kindred, and Sunshine Council No. 3, D. of A. Eastern Star service Sun., 8 p.m.

WHYMAN, MORRIS L., May 2, 1959, beloved husband of Louise Ruth Whyman, dear father of Bernard Whyman, beloved brother of Jake and the late Abe Whyman, our dear grandfather.

Funeral from the RINDSKOPF Chapel, 5212 Delmar bl., Mon. Notice of time later. Mr. Whyman in state Sun. 8 p.m.

ZEIDES, ANNA THIESS, 401 Fassen, April 29, 1959, dear beloved mother of Jack Thiess, Anna Thiess Witt, Marguerite T. Niederluecke and the late George and Michael Thiess, our dear grandmother, great-grandmother, aunt, cousin, mother-in-law and friend.

Funeral from ARTHUR J. DONNELLY Parlors, 3840 Lindell bl., Mon., May 4, 8:30 a.m. to St. Roch's Church, Rosedale and Waterman. Interment 10 a.m., Tuesday.

PUBLIC NOTICES 24

Taxpayers, Attention

The Assessment Plat Books or records, containing the Assessments of Real Property within the City of Saint Louis for the taxes for the year 1959, are now open for inspection in the Office of the Assessor, Rooms 114-120, City Hall.

Valuations on all Real Estate within the City of Saint Louis, as of January 1, 1959, have been completed and taxpayers desiring to examine their assessments may do so by calling at this office.

The Board of Equalization will meet in the Office of the Assessor on Monday, May 18, 1959 and will remain in daily session for four (4) weeks thereafter and no longer. Appeals from these assessments before the Board of Equalization, must be made in writing and sworn to and are requested to be filed not later than the 16th day of May 1959. Appeal forms are available at this office. NO APPEALS RELATIVE TO THE ASSESSMENTS FOR TAXES FOR 1959 MAY BE MADE AFTER THE BOARD HAS ADJOURNED.

Harold Jaeger, Assessor
Rooms 114-120, City Hall

DEATHS 14

McKIM, LAWRENCE J., 7174 Cambridge av., Thurs., April 30, 1959, husband of Kathryn Scheuring McKim, father of Barbara Kern of Belleville, Ill., Larry W. and Wayne R. McKim, grandfather of Robbie Kern.

Mt. McKim at LUPTON Chapel, 7233 Delmar bl., from 6 p.m. Fri., to 9:30 p.m. Sat. Service and interment at Quincy, Ill., Monday.

MICHELSON, GERTRUDE ROSE, April 30, 1959, dear sister of Abe and the late David W. and Samuel Gordon, sister-in-law of Mrs. Fanny C. Gordon, aunt of Lillian Gordon.

Funeral from BERGER Memorial, McPherson at Walton, Sun., 2:30 p.m. to Beth Hamedrosh Hagodol Cemetery. Mrs. Michelson in state Sun. after 1:30 p.m.

MURPHY, JOHN W., entered into rest suddenly Fri., May 1, 1959, beloved husband of Ara J. Murphy (nee Hamilton) dear father of Robert C. and Gerald W. Murphy and Ruth Joy Woodward, our dear brother, brother-in-law, father-in-law, son-in-law, grandfather and uncle.

Funeral Mon., May 4, 2 p.m., from the BUCHHOLZ Mortuary, 5967 W. Florissant av. Interment Valhalla Cemetery. Mr. Murphy was a member of B. of R. T. No. 4.

MURPHY, RICHARD B. (PAT), 3842 Alexander av., Sat., May 2, 1959, beloved husband of Helen H. Murphy, dear brother of Millie Strobe, dear brother-in-law and uncle.

Funeral from KRIEGSHAUSER'S, 4228 S. Kingshighway, Monday, May 4, 8:30 a.m., to Our Lady of Sorrows Church. Interment Sunset. A member of the Married Men's Sodality of Our Lady of Sorrows Church, in parlors after 2 p.m. Saturday.

PROCTOR, HAROLD DAVID, 9116 Bessemer Thurs., April 30, 1959, darling son of Bobby and Mildred, dear brother of Patricia and Michael, our dear grandson, nephew and cousin.

Age 9 years, 9 months, 16 days.

Funeral from DREHMANN-HARRAL Chapel, 1905 Union bl., 1 p.m., Mon., May 4. Interment Lake Charles Cemetery.

ROSE, ALBERT J., 918 Kentucky av Fri., May 1, 1959, fortified with the Sacraments of Holy Mother Church. Dear husband of Marie Rose (nee Schaefer), dear father of Mrs. Marie Gartner, Mrs. Bernadine Moorman, Albert E. Rose and Robert Rose, dear brother, brother-in-law, father-in-law, grandfather, uncle and great-uncle.

Funeral from KRIEGSHAUSER'S, 4228 S. Kingshighway, Mon., May 4, 9:30 a.m., to St. Bernard Church. Interment Resurrection. A member of Holy Name Society, St. Bernard Church, Cabinet Makers and Machine Hands Local No. 1596 and DeSmet Council K. of C. who will assemble at Chapel 8 p.m. Saturday.

ROTH, ANNA HAEUSSLER, Fri., May 1, 1959, mother of Alberta W. Roth and Eleanor Roth Price, grandmother of Patricia, John, Albert and Eleanor Price, our sister and aunt.

Service at LUPTON Chapel, 7233 Delmar bl., Mon., 2 p.m. Interment Bellefontaine Cemetery. Friends may make a contribution in her memory to the Women's Open Door Shop Scholarship, 7526 Wydown bl. In chapel after 3 p.m. Sun.

SCHOENE, CHARLES, 9011 Windom av., asleep in Jesus Fri., May 1, 1959, beloved husband of Myrtle P. Schoene (nee Goodenough), dear father of the late William Edwar Schoene who passed away 2 years ago, dear brother of Richard Schoene, dear uncle of Helen and Charley Schoene.

Funeral Mon., May 4, 1 p.m. from BAUMANN BROS. Funeral Home, 2504 Woodson rd., Overland. Interment Lake Charles Cemetery.

SCHRIVER, WALTER, suddenly Fri., May 1, 1959, beloved son of the late Emil and Elisabeth Schriver, our dear brother, brother-in-law and uncle.

Funeral from ZIEGENHEIN BROS. Mortuary, 6409 Gravois at Holly Hills, Mon., May 4, 1:30 p.m. Interment Sunset Burial Park. Mr. Schriver was a member of Operating Engineers Local 148 and Veterans' Ass'n. of U.E.L. & P. Co.

SHORT, MAMIE E., Fri., May 1, 1959, fortified with the Sacraments of Holy Mother Church, beloved wife of Charles Short, dear friend and mother of Mrs. Joseph Debes and Mrs. Richard Orpin, dear sister, grandmother, great grandmother, aunt, cousin, mother-in-law and friend.

Funeral from ARTHUR J. DONNELLY Parlors, 3840 Lindell bl., Mon., May 4, 8:30 a.m. to St. Roch's Church, Rosedale and Waterman. Interment Bellefontaine Cemetery. In parlors Sun., 1 p.m.

SULLIVAN, JAMES A., 1615 Crabapple lane, fortified with the Sacraments of Holy Mother Church, April 29, 1959, husband of Grace K. Sullivan (nee Kelly), father of Mary Kathryn Wade, Bridget Eileen and James Duffy Sullivan, dear grandfather, father-in-law, brother and uncle.

Funeral from CROGHAN'S, 831 E. Big Bend, Webster Groves, Mon., May 4, 8:30 a.m., to the Church of the Annunciation, Elm av. and Glendale rd. Mass 9 a.m. Interment Resurrection.

TIFFIN, MYRTLE TRUITT, formerly of Ferguson, Mo., Thurs., April 30, 1959, widow of the late William H. Tiffin, dear mother of Mrs. Ellen Tiffin Allen, Mrs. Edwin Farnham, Mrs. E. P. Reichman, W. T. Tiffin and P. H. Tiffin, sister of Mrs. O. F. Diersen, and W. W. White, dear grandmother and great-grandmother.

Mrs. Tiffin at WHITE-MULLEN Mortuary, 118 N. Florissant rd., Ferguson, funeral service Mon. at 10 a.m. from the Ferguson Methodist church. Interment Fee Fee Cemetery. Was member of Hope Chapter No. 265 O.E.S. who will hold services Sunday, 8 p.m. Those who wish may give a memorial to the Masonic Home of Missouri.

WILLIAMS, STELLA (nee Campbell), formerly of 6421 S. Kingshighway, Thurs., April 30, 1959, wife of the late Orien Williams, dear mother of Mrs. Florence Wi-Cummings and Leonard Williams, dear daughter of the late Mr. and Mrs. James A. Campbell, dear sister of Franklin T. and the late Joseph A. Campbell, our dear mother-in-law, grandmother, sister-in-law, aunt, neice and cousin.

Funeral from DREHMANN-HARRAL Chapel, 1905 Union bl., 2 p.m., Mon., May 4. Interment Valhalla Cemetery. A member of Ferguson Chapter No. 512, A.F. & A.M. Gallilee Shrine No. 12, W.S. of J. Sprig of Acacia Conclave No. 10 True Kindred, and Sunshine Council No. 3, D. of A. Eastern Star service Sun., 8 p.m.

WHYMAN, MORRIS L., May 2, 1959, beloved husband of Louise Ruth Whyman, dear father of Bernard Whyman, beloved brother of Jake and the late Abe Whyman, our dear grandfather.

Funeral from the RINDSKOPF Chapel, 5212 Delmar bl., Mon. Notice of time later. Mr. Whyman in state Sun. 8 p.m.

ZEIDES, ANNA THIESS, 401 Fassen, April 29, 1959, dear beloved mother of Jack Thiess, Anna Thiess Witt, Marguerite T. Niederluecke and the late George and Michael Thiess, our dear grandmother, great-grandmother, aunt, cousin, mother-in-law and friend.

Funeral from ARTHUR J. DONNELLY Parlors, 3840 Lindell bl., Mon., May 4, 8:30 a.m. to St. Roch's Church, Rosedale and Waterman. Interment 10 a.m., Tuesday.

LOST 17

FORD truck tire and wheel, size 7-17.5; vicinity U.C. or Pagedale. Reward. FA 3-8644.

GERMAN SHEPHERD; male; about 3 years old; name Rex; escaped vicinity Union Station; liberal reward. Call CH 1-7171, Sta. 56.

GLASSES; ladies, in brown leather case; Lindenwood bus; reward. MI 5-8804.

GLASSES; vicinity Jennings rd. and Bircher; reward. EV 1-1727.

LABRADOR; black dog, silver choke collar; child's pet. Reward. PA 6-5163, FO 7-6400, Ext. 635.

LADY'S black patent leather purse, near Esquire Theater; reward. FL 1-9637.

PARAKEET; lost; blue (Tweety); childs pet; reward. MI 7-2044.

REWARD; for information leading to recovery of black and white Schwinn bicycle. FL 3-5687 or ST 1-2611.

SCOTTIE DOG; male, black, pet. Walnut Park. Reward. EV 1-7899

TOOL BOX; red; initial J.D.H.; reward JN 1-4315.

TOY Wire Fox Terrier, white, black, tan, female; Wendy; reward ST 1-7146 or MI 5-3286.

WHITE gold Diamond ring; reward. FA 1-0963.

WRIST WATCH, lady's, gold; Kirkwood, YO 6-4801, before 5. TA 1-5443, eves., weekends.

WRISTWATCH; lady's; gold; rubies; diamonds; reward. PA 1-7178

PERSONAL 23

FRANK DOSKAL

who witnessed accident Nov. 3, please call PR 2-8553. I need your help. Liberal reward.

EDDIE; used to drive taxi, do construction work, contact Louis.

WITNESSES to accident April 18, about 7:45 a.m., Chippewa and Brannon, involving boy about 10, and '57 Chevrolet. Please contact Mr. Bornefeld, PA 5-6200.

SPECIAL NOTICES 26

PAINTERS Local No. 1199, P.D. and PH. of Ptrs., Special meeting May 5, at 8 p.m., Painters Hall, N. Union bl. Purpose electing delegates to convention. Refreshments. Oswald H. Siegfried, Rec. Sec.

FISHING, HUNTING PICNIC ACCOMMODATIONS 27

HUNTING, fishing and sports club being formed; fun for entire family; join now. HA 9-1816.

"L MAN'S" hunting and fishing lodge on St. Francis river; $100 year; write Box 167, RFD, Fredericktown, Mo.

WONDERFUL fishing, $15 down, $15 month buys 50'x150'. King's Lake, Foley, Mo. MI 3-9007.

BUSINESS PERSONALS 28

BLOOD DONORS WANTED

DONORS PAID FOR SERVICE
RH NEGATIVE NEEDED
COMMUNITY BLOOD SERVICE
2659 WASHINGTON
Open 8 a.m. Weekdays JE 5-8031

FREE FOR ALL

Attention clubs, lodges, churches, schools, fraternities and charity groups; we have a sure-fire fund raising plan for Greater St. Louis; being used by Junior Chambers of Commerce. Opportunity; call Mr. Lloyd, HA 8-0100, today.

CHURCHES, CLUBS, ETC. Immediate fund-raising opportunity available. Call CH 1-3711.

SOCIAL SECURITY cards snapshots, etc., in plastic. PR 2-4259, 3525 Shenandoah.

AUTO INSURANCE TOO HIGH? For real savings call Farmers Mutual, Madison, Wis. VI 3-9466.

BODY massage. Gould's, 2806 N. Grand, JE 5-7160 or PR 6-8177.

DR. GRABER, dentist, moved to 211 Seventh, Holland Bldg.

SWEDISH MASSAGE, Provazek, 1802 Allen, PR 1-8472.

TRAVEL AND TOURS 29

Automobile Delivery Service

We can deliver your car anywhere for as little as $75.
NATION-WIDE DRIVE AWAYS
3645 Chippewa MO 4-8889
Eve. 7-10, Sun. 1-5 p.m. PA 7-7823

GOING WEST?

Drive late model car as your own; West and Pacific Northwest. FL 3-7393

DRIVE your car San Francisco, June 16, call UN 4-8148 after 6 p.m.

WILL drive your car to California. Call PR 3-1498.

SHARE A RIDE 30

RIDE WTD. from 7500 block Clayton rd. to 8th and

HELP WANTED—MEN, BOYS 82

DRAFTSMAN

With experience on detailing material from architects' drawings. State full particulars.

BOX G-252, POST-DISPATCH

DRAFTSMAN

Mechanical, beginner; Geometry, Algebra, Trigonometry. Apply K. S. H. Plastics, Highway 30, High Ridge, Saturday 9 a.m.

DRAFTSMAN: experienced; to prepare drawings of plant layout; company benefits including pension plan. Mayer-Blanke Co. Call Jack Smith, PR 1-8010 for appointment.

DRAFTSMAN; architectural experience; part time. Call WY 3-1969 between 1-5.

DRIVERS

Wanted reliable owner operators with late model tractors, only in good mechanical condition, to be permanently leased for running both ways in 11 states area. Call MA 1-0606 for an interview.

DRIVER; with cleaning route; best deal in town. National Cleaners; 484 St. Ferdinand, Florissant.

DRIVER; with panel truck to start dry cleaning route. Apply National Cleaners, 484 St. Ferdinand, Florissant.

DRIVERS wanted to drive Air-Flight cabs; age 25 or over. Apply 3600 N. Lindbergh.

DRY CLEANER and assistant manager; small modern plant; fully experienced in all phases of quality operation; strictly sober only. Box E-332, Post-Dispatch.

CERAMIC ENGINEER

To head up a refactory quality control program for several plants. Must have some experience in both quality control work and production. Excellent opportunity. Location in middle west. Our employees are aware of this opening.

Box A-206, Post-Dispatch.

CLAIM

Correspondent and adjustor; household goods movers; experience necessary; salary commensurate with ability; send complete resume. Box E-72, Post-Dispatch.

ESTIMATOR for General Contractor in mid-west and mid-south area; industrial, commercial, schools and churches; submit qualifications, experience, age, marital status, salary requirement, present photograph and sample of work if possible. Interview will be arranged. Box J-124, Post-Dispatch.

FIELD REPRESENTATIVE

Automobile experience necessary, considerable travel involved. Salary with incentive, car furnished. Call Mr. Cline, VO 3-8585 for appointment.

FLORAL designer, white, experienced, all around man; West end Flower Shop. Box G-327, Post-Dispatch.

Finance Trainee

NATIONAL FINANCE COMPANY, GENERAL FINANCE CORPORATION WILL EMPLOY SEVERAL YOUNG MEN IN AN INTERESTING TRAINING PROGRAM WHICH WILL LEAD TO FINANCE MANAGEMENT AT MODERN EMPLOYE BENEFITS.

Apply Between 9 and 12

G.F.C. LOAN CO.

SUITE 201-205 721 OLIVE

FINANCE REPRESENTATIVE; national farm equipment finance company needs man 25-35, for dealer contact work in the St. Louis area. Must be willing to travel, but will be home weekends; car and expenses provided; farm equipment or finance background desirable; rapid advancement possible in expanding organization. Call VO 3-4047 for appointment, ask for Mr. William. Commercial Credit Equipment Co.

FIREMAN

University City, Civil Service, fee, pension, start $335 mo. Minimum requirements: 5 ft. 9 in. Age 22-30. Apply personnel dept., City Hall, 6801 Delmar.

FLOORMEN WANTED

Oak floors; hiring floor layers, skilled with powernail machine and floor finishers on large housing project at Wichita, Kan. Contact W. F. Edmondson, 3508 Lovell, Fort Worth 7, Tex., or phone Pershing 8-0324 or PErshing 8-0642. At night call Troy Robertson at Wichita, Kan., AMherst 2-5265 or AMherst 2-1920.

FOUNTAIN and Curb personnel; experienced. Redwood Restaurant, 1048 S. Brentwood blvd.

FRY COOK; experienced. Apply personnel office Mayfair Hotel, 806 St. Charles.

GAMBLE 10c ON A PHONE CALL. PE 1-0871 OR JE 3-0470.

GENERAL CLERK, statistics and general clerical duties; typing helpful; prefer experienced in some phase of motor transportation office work. Box E-330, Post-Dispatch.

GUARDS

Permanent employment with national firm. Minimum requirements: age 45 to 58, 5 ft. 8, 160 lbs., no physical handicaps. Good personal appearance, must pass rigid investigation of past employments. Personal references and finger prints. Uniforms, vacations, life insurance, deferred profit sharing and other benefits paid by the employer. Box G-381, Post-D.

HEATING engineer; piping estimating, sales contracting. FL 2-6214.

HOTEL CLERKS (2), for small hotel; any age; experience not necessary. La Salle Hotel, 508 Chestnut.

HOTEL CLERK, experienced, salary, room, switchboard. MacArthur Hotel, 100 N. Broadway.

IBM Supervisor

Experienced in control panel wiring and procedures development. New installation with 402's and 604. Old established St. Louis firm. Excellent opportunities. Please send resume; replies held in confidence. Box A-319 P-D.

IBM OPERATOR

Trainee with at least 6 months experience and knowledge of 402 wiring. In reply state age, experience and salary expected.

BOX E-70, POST-DISPATCH

I.B.M. Programmer

Age 27-40. Must have complete machine knowledge and a minimum of 3 years experience in I.B.M. programming. College degree preferred. Write giving work history and expected salary to Box E-109, Post-Dispatch.

INSTALLER; experienced window and door; must have references. Wisco, MA 1-7270.

If you like money you'll love this job. Call FL 3-7047 anytime.

JANITOR couple, colored; age 40-50, wife as maid, apartment and salary. FO 7-0692.

INSURANCE CLAIMS REPRESENTATIVE

Do you want a career in claims administration? A position is open for a claims representative trainee in a large multiple line insurance organization. Lawyers between the age of 23 and 35 should apply. Many employe benefits in addition to your salary includes profit sharing, medical plans, retirement programs and paid vacations. Reply Box E-55, Post-Dispatch.

KITCHEN HELP. Apply in person from 5 to 8 p.m., Knobby's Drive-In, 8027 Page.

Laboratory Technician

Graduate chemist or chemical engineer for small fast-growing organization with various manufacturing processes. Nice future available for aggressive individual. Send complete resume of education and experience to Box E-117, Post-Dispatch.

HELP WANTED—MEN, BOYS 82 HELP WANTED—MEN, BOYS 82

WANTED—CITY PLANNERS

Immediate openings for qualified personnel—must have 2 years of responsible city planning experience or advanced degree in planning or associated field (urban geography). Individuals must have the ability to carry out field studies and surveys, prepare master plans for Urban Redevelopment or rehabilitation projects; conduct case studies. Career opportunities for individuals interested in professional recognition, ample opportunities or advancement based on merit, plus employee retirement plan, group life insurance, hospitalization, paid vacation and holidays.

Openings in Rochester, Pennsylvania and Jackson, Mississippi.

Interested personnel mail resume to

G. L. Biggerstaff
Personnel Supervisor
Michael Baker Jr., Inc.
Northview Dr. at
Meadowbrook Center
Northside Sta. P.O. Box 9997
Jackson, Miss.

Frank W. Ahern
Personnel Director
Michael Baker Jr., Inc.
Consulting Engineers
Baker Bldg.
Rochester, Penn.

LINOTYPE operator, advertising and job work; not much straight matter, Box E-415, Post-Dispatch

LOAN MANAGER TRAINEE 21 to 26; liberal starting salary; progressive company, many company benefits, good future assured. Contact Mr. Ray, RT 1-9936, 7173 Manchester.

LUMBER MAN

Experienced all phases lumber, millwork and building materials, able to take off blueprints. Call JA 1-7233 for appointment.

MAN; to barbecue; experienced. FL 3-0770 before 4 p.m. 778 Lemay Ferry rd. after 4.

MACHINIST

Experienced on machining aircraft and missile parts; steady work; MATCO MACHINE & TOOL CO. 9550 Watson Industrial Park

MACHINISTS; job shop experience. N-W Machine and Die Works, BRidge 1-8378.

MAINTENANCE MAN

Country club head maintenance man; knowledge of electricity, heating and air conditioning. Painting and minor repair work. Year round employment with paid benefits. Call Mr. Brennan, WO 1-3235.

MAINTENANCE man; capable of handling electrical and mechanical maintenance in plant producing fractional horsepower electric motors. Howard Industries Inc., Loyd Scruggs Div., Festus, Mo.

MAINTENANCE and yard work; white, honest, dependable; wife can work; good pay; state references and phone number. Box G-139, Post-Dispatch.

MAINTENANCE man, apply to Andy, Arcade Building basement.

MAN; to sell men's furnishings. Permanent position; minimum weekly salary $60; many company benefits. National Shirt Shops, The Crestwood Shopping Center.

MAN to work oil terminal; full time; salary; must have experience in barge unloading and transport loading. Apex Oil Co. VO 3-1333.

MAN with automobile to sell food products wholesale; salary and commission. If you want more than a selling job we have it for the right man. Box E-420, P.-D.

MAN over 40 must be of neat appearance, to work 3 days a week selling men's wear. Apply Werner-Hilton, 706 Washington.

MAN; for steady work with experience in optical instrument making or light machining or tool work. CE 1-2104.

MAN, wanted; who likes commercial fishing and can drive truck; will interview 6 to 9 eves. 1953 Cherokee.

MAN; for cutting brush and small timber; good pay, near St. Charles, WY 3-1330.

MAN; for farm, must be experienced in plowing; WY 3-1330.

MAN ,experienced, to help manage egg breaking room. PA 7-5300.

MAN or boy, over 18, for massage parlor; will train. 407 Lucas.

MAN for landscaping work, with chauffer license. PA 7-1224.

MANAGER; to run self-service variety type store. 2 openings at present in growing chain; some experience required; salary open. Inquire Mark Resnikoff, 1558 S. Broadway.

MANAGER

Bookkeeping department, old established suburban bank. Box A-111, Post-Dispatch.

MANAGER for hardware store; knowledge of plumbing essential; opportunity for right man; references required; state salary expected. Box E-24, Post-Dispatch.

MATERIAL COORDINATOR

An expansion in our organization requires the need for a material co-ordinator on the second shift. Must have sheet metal experience and be able to supervise men. Excellent working conditions and benefits. Apply Personnel Office

International Oil Burner Co.

812 South Theresa (1 block east of Grand and Chouteau)

Mechanical Representative

Electrical or mechanically trained age 25-50 for outside service, start up of new equipment; inside order processing, estimating, layout, and phone contact with customers. Excellent opportunity for existing service man or mechanical salesman desiring permanent position with attractive future in small, growing firm. Some college training, typing, or drafting ability, desirable. Salary, expenses, and bonus. Please send resume of abilities and experience indicating desired starting salary Box E-180, Post-Dispatch.

Mechanical Engineer

College graduate to assist with major equipment problems; aggressive firm with diversified operations. Salary commensurate with ability. Nice opportunity. Mail qualifications to Box E-213, Post-Dispatch.

MECHANICAL ENGINEER
Contracting experience preferred. Call for interview.
SHURE-RICHARDSON
1601 S. Hanley rd.

MULTILITH Operator, experienced all phases; steady work. Box R-320, Post-Dispatch.

NEWSVENDERS (2)
Experienced preferred or willingness to learn. One with car. Salary or commission with bonus. Right man can make this opportunity what it is better paying position or will train to manage. Apply B. Komaz, Central and Forsyth, Clayton or call PA 7-2627 after 7 p.m.

OFFICE BOY

High School Graduate

with some typing, 40-hour week, good working conditions, employee hospitalization and welfare plan. See Leo Bobrowski, Viking Freight Co., 614 S. 4th st.

OFFSET PRESSMAN; at least 10 years, all around experience, salary open. Our employees are aware of this ad. Box E-100, PD.

OPTOMETRIST

Ideal situation for St. Louis area. Opportunity to enter contact lens field. Excellent working conditions. Box E-149, Post-Dispatch.

MILL MECHANICS AND PIPEFITTERS

$2.68 per hour for men fully skilled in repair and maintenance of heavy industrial machinery such as presses, shears, mills, compressors, conveyors, cranes and plant systems.

Cost of living allowance and complete employee benefit program.

Apply in writing, stating age, marital status and giving full resume of experience.

Write F. H. Huyette, Employment Manager

ALUMINUM COMPANY OF AMERICA
PO. BOX 750
DAVENPORT, IOWA

ORDERLY, white, single, sober, for institution 35 miles from St. Louis. Call 8 a.m. to 5 p.m. JU 7-3663.

OWNER-OPERATORS with tractor or tractoraral trailer combinations, to haul out of the centra istates area; steady or part time leases available. Contact Pre Fab Transit Co., 17th and Grand ave. Phone GLenview 2-5164.

OUR COMPANY NEEDS MEN; IF YOU WANT A JOB CALL BR 4-1499.

PAINTERS; 1st class; union. ZEMEL PA 5-0964

PAINTER; union; 9445 Old Bonhomme rd., WY 3-1800.

PAINTERS first class, steady. WIDBIN BROS., 6527 Olive Blvd.

PAINTERS, first class; open shop. Box G-213, Post-Dispatch.

PARTY CHIEF AND RODMEN
Needed immediately; only qualified need apply.
HARRISON ENGINEERING
9715A GRAVOIS FL 2-4776

PENSIONER; small hotel desk clerk; will train; 8 hours, 6 days week; light easy work; $100 month with or without living quarters. 407 Lucas. See Miss Gaines.

PENSIONER, 55-60; part time, night desk and porter responsibilities; references. Apply Monday a.m., Northside Y.M.C.A., 3100 N. Grand.

PENSIONER; elevator operator; night shift. Embassy apts. FO 7-7135, 510 N. Union.

PENSIONER, $100 month; figure and telephone work; no selling. Box G-258, P.D.

PETROLEUM PROCESS ENGINEERS

Opportunity for experienced Ch.E. or Refining Engineers who can qualify for position of CHIEF PROCESS ENGINEER and SR. PROCESS ENGINEER at a modern refinery in Duncan, Oklahoma. These are outstanding career positions for young men with a substantial background in Petroleum Refining. Send complete resume, including salary requirements, to Supervisor of Employment, D-X Sunray Oil Company, P. O. Box 2039, Tulsa, Oklahoma. All replies confidential.

PHARMACIST or senior student; full or part-time; male or female. 10900 Page, Mr. Soule.

PLUMBING INSPECTOR - FIREMAN; age 30 to 40; $4800 year plus clothing allowance; 24 hours on and 24 hours off; call Mrs. Mueller, Olivette City Hall, WY 3-0444.

ALL-ROUND PRINTER; 30-45; country weeklies; 33 lino; modern home and plan sharing. Box B-412, Post-Dispatch.

PRINTER; all around. Mr. C. W. Erickson, Bonne Terre, Mo.

PHYSICAL THERAPIST

Large general hospital, all phases of PT; 40-hour week, prefer full-time worker, but will consider those desiring part time. Box A-95, Post-Dispatch.

PHARMACIST; registered; colored; part time. FO 7-7606.

PHOTOGRAPHER; part time and Saturdays; home portraits. PA 7-0095.

PHOTOGRAPHER; color, home portraits, full or part time, CH 1-3496.

PORTER; nights, colored, cocktail lounge and restaurant, must be hard worker with best references, and reliable; $40 week record, no drinkers, $60 week to start, apply in person Wed. only 11 a.m.-2 p.m., 10523 St. Charles Rock rd., St. Ann.

PRESSER

ALL ROUND MAN. Top salary. Sober. WARRENTON CLEANERS, WARRENTON, MO. GLadstone 6-3357.

PRESSER, wool; experienced quality and production. Glick's Laundry & Dry Cleaning, 5180 Delmar.

PRESSER, wool, experienced; Argonne Cleaners, TA 1-7757.

PRINTER; young man; Miehle Vertical, some typesetting; old established company. Box A-346, Post-Dispatch.

PRODUCTION SCHEDULERS

An expansion in our organization requires the need for 2 production schedulers. Must have previous experience and be capable of assuming responsibilities. Excellent opportunity and employe benefits. Apply Personnel Office

International Oil Burner Co.

812 South Theresa (1 block east of Grand and Chouteau)

RADIO MAN

Experienced in servicing 2-way radio equipment; must have 2nd or 1st class license. Call JE 3-3810.

REFRIGERATION and air-conditioning man, for installation and service; must have experience and hand tools. PA 1-0809 or after 7 p.m., HE 2-9478.

REFRIGERATION service man, experienced, steady work. Box E-133, Post-Dispatch.

REPAIR MAN; installation and service of coffee brewing equipment; knowledge of electrical and gas connections, chauffeur license; steady work, many benefits. BOX E-52, POST-DISPATCH

RESUME Professionally Written
$0 for $8. Box G-16, P-D.

ROOFERS, shinglers, flat, and repairs; steady. Box G-323, P-D.

ROUTE SALESMAN

$90 guarantee and commission; high school graduate; sales ability and good work record; apply Squirt-Dr. Pepper Bottling Co., 4817 Oleatha.

ROUTE MAN

Middleaged, married, aggressive, with good references for an established retail route; permanent guaranteed salary plus commission; no experience necessary, paid while in training; transportation furnished with expenses paid.

MO. EUREKA TBA CO.
5949 KINGSBURY

ROUTE SALESMAN

Established route, house-to-house delivery and soliciting of dairy food products. Guaranteed salary plus commission. Permanent. Give references, age, marital status and ful details. Box A-412. Post-Dis.

SAW MEN

Experienced with DeWalt radial arm 5 hp. and 7½ hp. Concord Homes, Inc., Taussig rd. at Wabash tracks north of St. Charles rd., Bridgeton, Mo.

SALES MANAGER

Capable manager to handle all phases of going concern; from purchasing and plant operation through sales and merchandising; medium sized company on the way up; salary open; send resume. Box B-300, Post-Dispatch

SCHOOL TEACHERS

Do you need part time work now? Full time this summer? Call JE 3-0470 or PE 1-0871.

SERVICE MANAGER

Experienced; must be good public relations man; excellent working conditions, all benefits, good future. Phone for appointment.

NOLTING FORD
136 Manchester rd. CA 7-5311
BALLWIN, MO.

HELP WANTED—MEN, BOYS 82 HELP WANTED—MEN, BOYS 82

ELECTRONIC MECHANICS

Will require minimum four years civilian or military experience working on airborne radar and/or fire control systems. Must have good knowledge of electronic theory. Apply at our McDonnell Employment Office, north side Lambert Field.

McDONNELL Aircraft

DESIGN ENGINEER

M.E. degree to assist the chief engineer. Design and installation problems involving packaging equipment, etc.

INDUSTRIAL ENGINEER

Recent graduate needed to head Time Study Department and related duties.

Liberal benefits for management personnel; life insurance, hospital and surgical coverage, excess medical protection, profit sharing, etc. Box G-255, Post-Dispatch.

INKERS

Experienced Inkers for line pictorial and schematic illustrations; must be experienced with Leroy and Wrico equipment; apply at Employment Office.

EMERSON ELECTRIC

8100 WEST FLORISSANT, ST. LOUIS (21) MO.

ROUTE SERVICE MAN

1. SALARIED POSITION — ABOVE AVERAGE EARNINGS.
2. CAR AND OPERATING EXPENSES FURNISHED.
3. ESTABLISHED ROUTE — REGULAR TRADING CUSTOMERS.
4. RETIREMENT PLAN, LIFE INSURANCE, MEDICAL, HOSPITALIZATION AND PAID VACATION REQUIREMENTS.
1. MARRIED MAN, AGGRESSIVE, NEAT, RELIABLE, WITH GOOD WORK RECORD.
2. AGE 25-40.
3. NOW LIVING OR ABLE TO RELOCATE IN NORTH ST. LOUIS CITY OR NORTH COUNTY.
4. HIGH SCHOOL EDUCATION PREFERRED.

FOR INTERVIEW APPOINTMENT, CALL MR. CAMPBELL BETWEEN 9-4 P.M.

JEWEL TEA CO.
PA 1-7150

SERVICE Station, tune-up and brake man, union scale, commission, south; must have reference. Box 87, Post-Dispatch.

SERVICE Station Attendant; must have experience and local references; South St. Louis. Box E-196, Post-Dispatch.

SERVICE STATION MANAGER

Progressive company has exceptional opportunity for man desiring position with brilliant future. Excellent starting salary and monthly bonus plus employee benefits. Write full qualifications to Box G-74, Post-Dispatch.

SERVICE MAN; experienced on washers, dryers, household appliances. WO 1-4214.

SERVICE MAN; experienced refrigeration and air-conditioning. WO 1-4214.

SET-UP MEN

Brown and Sharpe automatic screw machines; new equipment; top salary and profit sharing for experienced job shop men; day shift. THAD SCREW PRODUCTS, Inc. 9300 Watson Industrial Park

SET UP MAN; experienced with light latne and DRILL PRESS operations; must work from blueprint; experienced with milling machines also tool and centerless grinders also desired.

HOWARD INDUSTRIES, INC. FESTUS, MO.; YELLOWSTONE 7-3606; (P) BOX 232.

SHEAR OPERATOR

Experienced only. Beck & Corbitt Co., 500 S. Spring after 9 a.m.

Shoe Factory PACKING ROOM FOREMAN

State qualifications, previous experience and salary required. Box E-227, Post-Dispatch.

SHIPPING CLERK, experienced, must be familiar with best routing systems and able to direct packing department. Write Box E-226, Post-Dispatch, giving full particulars and salary requirements.

SHOE LAST DESIGNER AND MODEL MAKER

Top salary; all benefits; excellent opportunity with progressive Massachusetts company; write to Box J-109, Post-Dispatch, citing experience, expected salary, etc.

SPOT WELDER ASSEMBLER

Requires minimum of 2 years recent experience. To spot-weld aluminum, stainless steel and magnesium to aircraft specifications from blueprints. Apply immediately at Employment Office or call BRidge 1-6060.

EMERSON-ELECTRIC
89th and Industrial Streets
East St. Louis, Ill.

STEEL warehouse man, must know structural steel sizes. Beck and Corbitt Co., 500 S. Spring.

SUPERVISOR

I.B.M. machine accounting, age 25 to 40. Must have complete I.B.M. machine knowledge with 3 years experience. Potential advancement to systems and procedures, college degree preferred. Write giving complete resume of work, managerial experience and expected salary to Box G-218, Post-Dispatch.

SURVEYOR; experienced, property lines, subdivisions. JOYCE CO., 802 Chestnut.

TECHNICIAN, laboratory; experienced only; 40-hour week; air-conditioned laboratory; salary according to qualifications. Faith Hospital, 3300 N. Kingshighway, EV 2-7979.

TELEVISION REPAIR MAN
Experience, reliable must have know how on all makes; top wages. Ray's TV, 5816 Easton, CO 1-1415

TOOL & DIE MAKER

Experienced in die cast dies and injection molds. Top wages. Established concern; write Fred Hollis, Yoder Mfg. Co., 1823 E. 17th St., Little Rock, Ark.

TOOL AND DIE MAKERS

Day shift, excellent working conditions.
ERHARDT TOOL & MACH. CO.
914 Monroe

TOOLS, dies & production parts sales engineer for ST. LOUIS & surrounding area. Earnings unlimited. Prefer man from 25 to 40 with sales & designing background. Box G-310 Post-Dispatch.

TOOL AND DIE MAKERS
Tools maker and machinists; 1st-class ton men. Joellenbeck Tool & Die, 6111 Bartmer, PA 5-1972

Tool Design Engineer

for cold roll forming. Box S-212. Post-Dispatch.

TOOL AND DIE MAKERS
Aand tool room machinists. 1st-class only need apply. Dressel-Betz Co., East Main and Florida Ave., Belleville, Ill.

TRAINEES DEPARTMENT MANAGER

Over 21, experienced in retail sales. Excellent starting salary, many employee benefits, paid vacations. Openings in county stores. Apply employment office Katz Drug Co 700 Locust.

TRUCK DRIVERS

26-45 years old, with at least 1 year of year-round experience, with no accident record, to live in and operate out of St. Louis. Contact Jack Thatcher, 330 East Washington, Iowa City, Ia., or phone 8-1123 Iowa City, 8 a.m. to 5 p.m.

TURRET LATHE OPERATOR

Not required to make own setup and will teach tool care. Must have more experience than a starting apprentice, but need not be a journeyman; make application in person. No phone calls. 600 East Elliott, Kirkwood, Mo.

TV OUTSIDE service man; must be experienced; good wages. 431 North Vandeventer.

TV SERVICE MEN

Experienced outside men only; good pay; paid holidays, vacations. Apply in person 10 to 11 a.m. daily. Mr. Mauilding, 4134 Easton.

TV BENCH MAN. Only experienced need apply; good wages. 431 N. Vandeventer.

TYPIST

For label writing in prescription pharmacy. Box E-58, P.-D.

WAITER EXPERIENCED

White; Bush's Steak House; 100 W. Broadway, E. St. Louis, Ill.

WANTED, plant superintendent or foreman for utility clothing manufacturer, midwestern area. Write Box J-115, Post-Dispatch.

WATCHMAN, NIGHTS, white; able to live on place; good hours; salary plus full maintenance references. Box G-250, P-D.

WELDER ELECTRIC ARC

Write giving experience kind of welding done, length of time, age, job reference. Submit complete information to be considered. Box R-322, Post-Dispatch.

WOOL FINISHER; first class; steady job; top pay. 1-Stop Cleaners, 4918 S. Kingshighway.

WOOL presser, colored; only first-class need apply; excellent piecework rates. 1400 Washington.

WOOL PRESSER, experienced. Apply Criner-Stein Cleaning Co., 4153 Olive.

YARD MAN, white, sober pensioner; institution; wages, room, board and laundry; don't phone. 5408 S. Broadway.

YOUNG MAN

White; counter and grill, all-around restaurant work; will train. 4309 S. Broadway.

YOUNG MAN; an excellent opportunity is open for a young man with a New York Stock Exchange firm; if you have experience with stocks or bonds, please give references; it is not essential; please state age, education and salary desired. Box B-105, Post-Dispatch

YOUNG MAN, DRAFTSMAN
Experienced. Call for interview.
SCHURE-RICHARDSON
1601 S. Hanley rd.

YOUNG MAN, white, over 21, to work in grocery store; will train; must able to drive. Apply 1133 Bellevue, ST 1-5928.

YOUNG MAN, under 30, draft free, with experience in investigation, sales or credit, to train for personnel work. Good pay, plus paid further education. Box E-301, Post-Dispatch.

YOUNG man; to take complete charge of office for plumbing company located in north St. Louis. Permanent position, salary open, experienced preferred. Must type. Box E-296, Post-Dispatch.

YOUNG MEN to learn sheet metal trade for heating and air conditioning, under established program. Box G-286, Post-Dispatch.

SALESMEN WANTED 83

SALES TRAINEES YOUNG MEN

18-30

GUARANTEED $100 PER WEEK

Nationally known organization with 80 offices has several openings in St. Louis for ambitious, aggressive young men, who sincerely desire to get ahead. Wonderful opportunity for advancement with top earnings.

EXPERIENCE NOT NECESSARY
WE TRAIN YOU AT OUR EXPENSE
CAR FURNISHED
Call Mr. Melburn
CH 1-1279
Between 9 A.M. and 1 P.M.

OPPORTUNITY

St. Louis largest real estate organization offers over 500 active listings the year round. Ali Dolan salesmen also paid on loans and property management. Full time only. No finer field for a young man with ambition. Unlimited income possibilities. For appointment call Mr. Dolan.

DOLAN CO.
VO 3-2610 Realtor 8011 Maryland

CHOICE OPPORTUNITY
An experienced salesman can cash in on a tailor-made real estate opportunity. Fast selling subdivision: choice listings.
Kaiser & Glick, Inc. WY 3-4625

Opportunity Salesman

Married man, age 24-40, high school education, or equivalent. Car necessary, salary plus expense allowance, many fringe benefits for entire family. Day phone FR 1-4411 or FR 1-6260. Evenings TW 2-4086, ask for Mr. L. A. Blake, Manager.

EARNINGS UNLIMITED

Learn the real estate business. University City office; excellent opportunity, men and women; experienced or will train.

HAROLD L. APPEL
8145 Delmar Realtor PA 6-1050

LARGE paint manufacturer wants retail store salesman age 21-35, opportunity for advancement. Vacations, pension, hospitalization, insurance benefits. Experienced preferred but not essential. Box E-139, Post-Dis.

SALESMEN WANTED 83

PHILCO FOOD PLAN SALESMEN

LEADS! LEADS! LEADS! LEADS!

Philco Custom Food Service

needs experienced sales personnel to call on

BONA FIDE LEADS

full commission paid. Fast credit and delivery service.

Call MI 7-6223 for appointment

MACHINE OPERATORS

MILLING MACHINE — ENGINE LATHE
BULLARD — HYDROTEL
JIG BORE

Must have minimum 4 years experience with ability to read blue prints and perform own setups.

Apply at Our McDonnell Employment Office (north side Lambert Field)

McDONNELL Aircraft

ELECTRONIC ASSEMBLERS

Requires extensive soldering experience on small electronic assemblies. Aircraft or related military experience preferred. Openings available in both plants. Apply at either Employment Office — 59th and Industrial, East St. Louis or 8100 West Florissant, St. Louis.

EMERSON ELECTRIC

SELL ALCOA

ALUMINUM CHAIN LINK FENCES; protected territory for aggressive East Side salesman. FL 1-7874.

SALESMAN

Sell aluminum awnings, windows, doors, porches, etc.; year-round; national line; experience preferred; drawing account. If you want improvement, for surprising facts see Mr. Hinman. Also opening for older semi-retired salesman. All Weather Window Mart, 1611 Lafayette.

SALESMAN WANTED

Well established firm, carrying a complete line of handkerchiefs and scarves, has opening in Missouri and surrounding territory; part or full time; liberal commission. Apply Frank Lee, 276 Fifth ave., New York, N. Y.

5 Aggressive Salesmen

Due to a terrific increase in our business we are in need of 5 men age 30 to 45. We offer complete training and highest commission on the finest products in our field.

DURASTONE MFG. CO.
2320 HAMPTON
Apply between 10 a.m.-12 noon.

SALESMAN wanted; experienced plumbing and heating. Apply in person by appointment to Illinois Plumbing and Heating Supply Co., 825 East Madison st., Springfield, Illinois.

SALESMAN; must be experienced in taking off lumber list from blue prints. Jersey Lumber, Co., Jerseyville, Ill.

SALESMAN; experienced in kitchen and bath remodeling; Custom Kitchen and Bath, WY 1-0344

SALESMEN—25-55

To sell aluminum, awnings, siding and rail to the home owner, trainer and training territory provided; company in business 13 years; call Alumo Kraft Sales Co., PR 3-2240 for appointment.

SALESMEN, $150-$200 potential; drawing account. $2.25 Union.

SALESMEN (2); one East Side, to sell nationally advertised office equipment. Liberal draw against commission. Rembrandt, Inc., 1005 Olive. Mr. Eisen.

AID SALESMAN; $100 to $200 per week; no traveling. FL 2-1985

AGGRESSIVE, white young man, 3 eves, $62.50. Car, PA 1-3942.

AMBITIOUS MEN (5)

Not afraid to work. Help on food route $1.75. Due to expansion. Must be neat, no layoffs. Apply 6008 Southwest at Hampton.

AUTOMOBILE SALESMEN

2 combination men who can produce deals will make real money under our excellent pay plan. Used car men call Norm Bovie; new car men call Frank Cantrell, YO 5-2580 for appointment.

Suburban Motors Ford
KIRKWOOD, MO.

AUTO SALESMAN

NEW AND USED CARS

Aggressive, experienced, permanent position, established new car dealer handling fine products; car furnished; top earnings.
Box G-300, Post-Dispatch

AUTOMOBILE SALESMEN

New management needs new help. Experienced preferred. Ability and following will be prime factor. See Vern Schmitt. No phone calls, please.

MIDTOWN FORD
4200 LINDELL

BOYS-VETS—TRAVEL

Age 18-26; Florida, California and return. New car transportation. No experience necessary. Accustomed to earning $85 to $110 weekly; immediate drawing account; married couples accepted. No phone calls. See Mr. Cheasbro, 10 to 12 a.m., 2 to 4 p.m. Hotel Lindell Plaza.

CANVASSER; for home improvements; very high income; experience in our field not necessary; guaranteed income. For appointment, PX 7-6664, 9 a.m. to 5 p.m.

CANVASSERS; large reputable company; transportation furnished; good commissions. CE 1-3406.

CANVASSERS; weekly draw, top commission. 718 Union.

Dealers, Salesmen, Contractors
Factory direct to you prices on aluminum prime windows, storm windows and siding. Immediate delivery. Wisco, MA 1-7270.

FIELD SUPERVISOR

To recruit, train and supervise part time salesmen, especially women. Must have experience selling direct-to-consumer in the home, preferably through party plan. Permanent position with outstanding future. Guaranteed draw plus expenses to start, against substantial over-ride commission. Write Yardley Home Shows Salesmanager, 3524 West Belmont av., Chicago 18, Ill., giving complete resume of background.

DUE to territory expansion; national heating concern is now ready to hire and train men in all capacities. Apply in person at 739 E. Big Bend, Webster, between 9-12, daily; no phone calls.

FOOD PLAN SALESMAN

High commission, out-of-town financing, RCA freezers, many satisfied customers let us show you how to increase your income. Come in for interview from 10-4.

FARM & HOME, 4664 S. Grand.

FURNITURE SALESMAN

Experienced; salary and commission; open one evening. H & R Furniture Co., 1918 Delmar, Granite City, Ill.

Hammond Organ Salesman

Career opportunity for an experienced organ salesman in expanding organization or will consider salesman musically inclined. We need men in St. Louis and Belleville areas. Apply at once to Hammond Organ Studios of St. Louis, 8918 Manchester. No phone calls.

INSURANCE MEN EXPERIENCED

Age no barrier. Earn $75 to $150 per week working part time.

Telephone Mr. Smith
CH 1-2327

INSURANCE AGENT

Guaranteed $325 per month; sales and collections; no experience necessary. Call Mr. Paschall, JE 5-8104.

Hospital Insurance Men

We guarantee direct mail leads, high commissions, renewals and promotion. What are you getting now? Call at 2322 Hampton, 10 a.m. to noon daily.

HOME improvements, salesman,

plenty of leads; experienced, with car. FL 2-0392.

LARGE manufacturer building materials has opening asphalt roofing and siding division covering 26 counties in Illinois; must own car; salary, commission, expenses and bonus plus pension and insurance program. Write giving in detail qualifications for personal interview. Box B-250, P.-D.

LOCAL MANUFACTURER

of automotive equipment will train salesmen immediately. MI 5-7514.

MEN, 20-30, sell ice cream; make $15 to $30 day, HA 7-4362.

MEN, 5; earn $1.75 per hour; assist route manager on food route; transportation furnished. Apply 4739 Natural Bridge.

MEN, 3 earn $2.50 per hour, full or part time, car. Apply 4739 Natural Bridge.

MEN (4), full or part time. Earn up to $2.83 hour. 4738 Gravois.

NEW CAR SALESMEN

Need 2. Must be experienced. Excellent pay plan for right man. Demonstrator furnished. Apply in person. No phone calls.

GOLDBECK
5148 Natural Bridge

PART-TIME salesmen, now employed. Muntz TV, 4005 Chouteau, OL 2-0700.

PERMANENT future for responsible executive or sales type individual accustomed to active contact with public. PA 5-8950.

PHOTOGRAPHIC equipment openings for full or part-time employment in retail photographic stores. Please give complete resume of background, experience and expected starting salary. Excellent advancement opportunities. Box G-53, Post-Dispatch.

REAL ESTATE SALESMEN

An unusual opportunity for ambitious men or women in our Clayton office. Training program, territory assigned, leads furnished.

CORNET & ZEIBIG, INC.
37 N Meramec, PA 1-4560

SELL REAL ESTATE
Will train, full, part time, bonus.
SIMCOCK RLTY. PA 5-8400

REAL ESTATE

Opening for 3 full-time experienced real estate salesmen; southwest office.

M.A. Rust & Sons Rlty. Co.
5415 Hampton Realtor FL 2-3430

REAL ESTATE; we teach business; have car; 60% commission; ideal office working conditions. Call Mr. Frycki.

WEAVER R.E. VE 2-2231

REAL ESTATE; men or women; age 30 or over; will train; it will pay you to investigate. PL 2-4407

SALARY and commission during training period, sell office machines representing one of the greatest names in the industry; hospital and retirement benefits; city and county territories; this is selling at the top level of business management; contact M. R. Gordon Underwood Corp., 1610 Locust

SALESMAN; to service retail accounts; apply in person only. Sky Hobby, 2222 S. Jefferson.

SALES ENGINEER

St. Louis branch of long established company with national reputation in cutting tools, gauges and machine tools. Has established local Illinois territory open for an industrial sales engineer resident in East St. Louis to Springfield area preferable. Knowledge of machine shop practices or industrial supply sales experience desirable. Salary and commission with excellent opportunity for high earnings. Light travel. Please send complete resume to E. W. Buker, DoAll Co., 1945 N. Broadway, St. Louis 6, Mo.

SALES TRAINEES

Have opening for 2 men in our sales department; experience helpful but not necessary; must have car; all appointments furnished; draw plus commission. Apply in person only, 1342 N. Kingshighway

SELL MUNTZ, good leads; opportunity. 4005 Chouteau.

SELL CARPETS; part, full time; no experience. Midwest. PA 7-5514

STILL LOOKING for RIGHT MAN to complete expansion. YO 6-3535

SUPPLEMENT your income, work evenings, make $50 to $100 weekly; 20 to 30; high school or better; car necessary. PA 6-2525.

TRAVELING MAN

To represent Texas manufacturer in St. Louis and surrounding territories, to sell my line of wrought iron lawn markers and other lines to retail hardware and department stores, garden centers and lumber yards; send complete experience and references to L. G. LENZEN CO., BOX 9095, DALLAS 15, TEX.

UNUSUAL OPPORTUNITY

Due to expansion a national organization has openings for salesmen, 25-50, interested in having a sound financial future; men selected at this time will earn $10,000 to $15,000 first year with substantial increase each year thereafter; must have good sales background.

Apply in person; Mon. through Fri.; 9 a.m. to 4 p.m. 8129 Delmar, Rm. 204.

USED CAR SALESMEN

2 men who have had experience in used car selling; car furnished, high commissions, bonuses. Apply in person only, manager, Roberts Motors, 4215E Natural Bridge

USED CAR SALESMEN

Full time; age 25-45. See Bill May, Klink Motor, 2217

CLERK-TYPIST, loan or collection experience; midtown bank. Call Mr. Schaefer, JE 5-3800.

CLERK, Dairy Queen store; prefer experienced; white, full time. WO 2-4270, 844 Big Bend.

COLORED girl, 18 to 21, to drive for blind salesman. MA 1-7873.

COMBINATION mail girl-file clerk age 20-27, steady work, excellent working conditions, 5-day week, employes benefits. CE 1-4743.

COOK & SALAD GIRL

White, good salary; meals; days only; no Sundays-holidays, local experience. Apply between 2 and 3 p.m., St. Louis City Hall Basement Cafeteria, 12th and Clark.

COOK; assistant, experience preferred; salary open according to qualifications; vacation; sick leave; Faith Hospital, 3300 N. Kingshighway, EV 2-7979.

COOK

White; downtown location; 6-day week. Salary open. Food Service Management, Inc., 3690 Forest Park ave.

COOK and light housework; must be excellent cook, with car; references; white or colored. Box G-154, Post-Dispatch.

COOK, upstairs work; 2 adults in family; 5½ days; good wages; references. FO 1-5812.

COOK; experienced; days. JA 1-4140.

COUNTER WAITRESS

Age 16 to 30; full time; day or night shift; uniform, meals, salary, tips. Neat appearance and pleasant personality required. Experience not necessary. Apply in person only, before 11 a.m. or after 2 p.m.

STEAK 'N SHAKE
2055 HAMPTON

COUNTER and grill girl; must be experienced; age 25 to 40. Apply in person only between 2 and 5 p.m. Sandwich Shop, 2009 East Grand.

COUNTER girl; modern cleaning plant; Brentwood. WO 2-0404.

Dictaphone Transcriber

Some experience necessary; permanent 37½-hour week, salary open. Apply The Home Insurance Co., 730 Pierce Building.

DIETITIAN

College graduate; ADA member; to plan and supervise the preparation of therapeutic diets. Call Dietary Department, Missouri Pacific Employes' Hospital, FR 1-0500.

DENTAL assistant, experienced; but may train; St. Ann, Overland. Box E-169 Post-Dispatch.

DICTAPHONE OPERATOR

White; medical terminology necessary, Apply in person, personnel office Barnes Hospital.

DICTAPHONE SECRETARY; responsible, in air-conditioned office; central location with excellent transportation facilities; top-notch position. JE 3-0325.

DICTAPHONE OPERATOR; 5 days; immediate opening. Call CH 1-7032, Miss Rosenberg, 508 N. 4th st., 7th floor.

DIETITIAN, therapeutic, with some administrative duties; 1320 beds; salary open. LUTHERAN HOSPITAL. FR 2-1456, station 217.

DIETITIAN; therapeutic and or administrative; college graduate; A.D.A. member; call Deaconess Hospital; MI 5-8510, Sta. 220.

EDIPHONE OPERATOR

Permanent position for experienced operator with south side aluminum manufacturer, modern air-conditioned office and cafeteria.

KNAPP-MONARCH CO. FR 1-8112

EMBROIDERY operator, writing names in sales unlimited; 5-day week. ST 1-8085.

FIGURE CLERK

Must be accurate and fast. Be able to use 10-key adding machine; also type 50-60 WPM. Starting salary $280 per month. Desirable location. Write: Box E-397, P.-D

FILE CLERK
OVER 25

This is a good opportunity for a career-minded girl who is interested in a position with a future; excellent employee benefits including merit increase and profit-sharing; 5-day week, 8-4:15.

JE 5-3000

FILE CLERK; varied and interesting; relieve switchboard operator; downtown; 7-hour day, 5-day week. Enclose returnable photo. Salary over $200. Box E-300, Post-Dispatch.

FIGURE CLERK; downtown air-conditioned office; 5-day week, retirement and hospitalization plans; high school education necessary. Call Mr. Berkel, CE 1-7420.

FILE CLERK; good typist; willing to learn switchboard; single, under 25; salary open. 407 Pine.

FOOD SUPERVISOR; age 25-45; to work under direction of dietitian. Some food service experience essential. Must have ability to work well with people. Apply in person, week days, 10 a.m. to 4 p.m. DIETITIAN'S OFFICE, MISSOURI PACIFIC EMPLOYES HOSPITAL, 1755 South Grand.

FOOD CHECKER-CASHIER; Apply personnel office Mayfair Hotel, Chestnut at Compton.

FOUNTAIN HELP

18-40; day or evening shift; excellent salary plus bonus; air-conditioned. AIRY CREME DRIVE-IN, 3825 Watson rd.

FOUNTAIN HELP; age 25-45 Full time or evening hours. S. S. KRESGE'S
Northland Shopping Center
No Phone Calls

FRY COOK

22-40; fountain-grill experience necessary; neat attractive appearance important. Afternoon hours 1-9:30, no Sunday or holiday work; good paying permanent job for the right person. Write to Box E-108, Post-Dispatch.

GENERAL OFFICE WORK; must be good typist. Congenial working conditions. Many opportunities; 2-person office, light dictation, willing to train.

STEUBY MFG. CO.
4595 Easton

GENERAL OFFICE WORK; dictaphone experience necessary, varied duties, interesting work; 5-day week. Mrs. Parker, PA 5-7820.

GENERAL office work; must type; good working conditions. Apply in person only, 1342 N. Kingshighway.

GIRLS, WOMEN, 18-25; no experience necessary; waitresses and curb-hops; waitresses starting wages $52.50 per week; curb-hops 50c per hour plus tips; very liberal fringe benefits. Apply 10 a.m. 3113 S. Kingshighway.

WHITE EYE SYSTEM, INC.

GIRL, experienced in purchasing accounts payable, typing and receptionist. Industrial Engineering & Equipment, 24 Stanley Industrial Ct., Brentwood.

GIRL; white; cooking; general housework; go to Michigan for summer; able to drive car; call EV 5-7711 before 11 a.m. or write 424 Bermuda dr., Normandy.

GIRL, white; go to Michigan with family from June 7 through Labor Day; assist care of 4 children and light cooking. $20 week, room, board; state age, references. Box G-30, Post-Dispatch.

GIRL; experienced sewing mattresses and box spring covers. Apply Royal Bedding Co., 1819 S. Hanley rd.

GIRL; white (may have 1-2 children); housework, care 2 small boys, motherless home. Apply 7621 Alabama, 11 a.m.-5 p.m.

GIRL, young; learn paste-up; must have some knowledge of art work, also typing ability. Jefferson Printing, JE 3-7377.

GIRL to assist in credit department, Specialty Furniture Co., 820 Franklin.

GIRL; housework, baby sit, stay. Morn. for home than wages. PA 7-1702.

GIRL; cooking, general housework; own car or transportation. $35. WY 3-1526.

GIRL-WOMAN-COOK; housework, Fri. a.m. to Tues. a.m. WY 3-0041

GIRL, 16-40, experienced; references; stay or go; $35. WY 1-1424

GRADUATE NURSES wanted for operating room; good hospital policies and salary; stand-by pay when on call; meals when on duty; uniforms laundered and scrub gowns provided. Apply to Director of Nurses, MISSOURI PACIFIC EMPLOYEES HOSPITAL, 1755 South Grand.

GRILL GIRL; days; white; south side; experienced only. 3723 Morganford.

GRILL COUNTER; GIRL; experienced; nights. 3600 DeTonty.

GRILL GIRL; experienced. Apply 331 N. Grand between 2 and 5.

HOME-MAKER, middle-aged, white, for modern home. Own comfortable room; substitute for hospitalized mother of 12-year-old girl; dependable. Box B-324, Post-Dispatch.

HOSPITAL ATTENDANTS; white; experienced preferred. WY 1-5141.

HOUSEKEEPER

White, 25-45, housework and assist with children, stay, private, air conditioned quarters. TV; salary open. VI 3-4468.

HOUSEKEEPER; white, and companion for lady who needs assistance in bathing and dressing, but otherwise is able to take care of herself. Would prefer one who can drive late model Chrysler car. No heavy work. Private room and bath. Good salary with time off on weekends. Will exchange references. Box E-235, Post-Dispatch.

HOUSEKEEPER; white, cook, not over 50, good wages. Christian home, give references and details. Box G-72, Post-Dispatch.

HOUSEKEEPER; white; general housework, cook evening meal, do light laundry (have washer and dryer but send most laundry out). Do not answer this ad unless you're a good cook. Excellent salary; 5-day week. Box G-383, Post-Dispatch.

HOUSEKEEPER-SITTER light housework; 2 children; Tuesday, Wednesday, Saturday and Sunday; references required; $30 month. PA 7-5040.

HOUSEKEEPER, white, 40-50; cooking and housework; no laundry; 2 adults; stay; references. PA 7-5124.

HOUSEKEEPER; adult; white; stay; west; own air-conditioned quarters, $20 week. PA 1-2977.

HOUSEKEEPER, care for baby in doctor's home; stay, FO 1-8631; if no answer, PA 7-9948.

HOUSEKEEPER; middle aged, more for home; some wages; call after 6 p.m. UN 7-7334.

HOUSEKEEPER; white; for lady. Reference; stay. PA 5-1381.

HOUSEKEEPER and cook; white; stay. VI 3-3502.

IBM OPERATOR

Proof machine operator; midtown bank; Mr. Schaefer, JE 5-3800.

KEY PUNCH OPERATOR

Experienced key punch operator for Clayton office of national company. Many benefits given. Call Mr. Bohan. VO 3-8010.

KITCHEN HELP; experienced, swing shift. Loop Sandwich Shop, 8615 S. Broadway.

LABORATORY TECHNICIAN With special training in biochemistry; college training preferred. OL 2-4100, Ext. 265.

LADIES; white; fountain, grill experience steady employment; salary $8 for 7½ hours. Weekend work available. Weipert Drug Co., 900 Pine.

LADIES' ready-to-wear; permanent work, salary plus commission, experience required. Apply in person, Mode O' Day, 5958 Easton.

LADY; to sell men's furnishings; minimum weekly salary $90; many employe benefits. National Shirt Shops, The Crestwood Shopping Center.

LADY; stay; light housework, care of children; own room and bath; more for home than wages. FO 1-8516.

LADY, white; experienced restaurant kitchen, 4828 N. Broadway.

LAUNDRY HELP

Experienced shirt and wearing apparel operators; for day or evening shifts; bonus paid on shirt line; Central Laundry, 114 N. 9th.

MAID; general housework; 3 adults; stay on place; reference. HE 2-6139.

MANICURIST; experienced. PA 1-9793.

MANICURIST; experienced; apply 1059 S. Brentwood.

NURSE, REGISTERED

22-35; interesting office detail work requiring medical knowledge. No nursing duties on job. Excellent company with good employe benefits; 5-day week, 8:15 a.m.-5 p.m. Salary $300. Call for appointment. FO 1-8479.

NURSE

Practical licensed for central supply. Box G-288, Post-Dispatch.

NURSE MAID; stay 3 nights, upstairs work; must have good city references; top salary to right person. MI 5-4688.

NURSE-MAID; white; stay; light housework; own room; references; pleasant home. WY 3-3434.

NURSE GIRL; white; assist children; some housework; stay. HE 2-8427.

NURSE, licensed, practical, white; 7 to 3; weekends; general duty. PR 2-7663.

NURSE; licensed practical, white; nursing home. WY 3-242, or Box G-81, Post-Dispatch.

NURSE LPN; 10 p. m. to 7 a.m. shift only. EV 5-1188.

NURSE for doctor's office; part time; eves. only. Box G-279, P.-D.

NURSES, REGISTERED
Clinical instructor; B.S. degree. Teaching experience preferred. Liberal employee benefits. LUTHERAN HOSPITAL, PR 2-1456, station 217.

NURSES; part time, to work 2 or 3 days a week on the evening and/or night shifts. Apply Nursing Service Office, Deaconess Hospital.

NURSEMAID; white, care of school age children; do upstairs housework; children's meals; Ladue; stay. Box E-209, Post-Dispatch.

NURSEMAID, white, stay; 2 children, upstairs work, other help; near bus; references. 809 S. 39.

OFFICE CLERK; white, rapid typist, recording orders, volume of details; 5 days, 8 to 5; downtown. 415 Lucas & Hunt. CE 1-4915.

OFFICE CLERK PART TIME. 901 S. GRAND.

OFFICE GIRL

Excellent opportunity for permanent position with well established south St. Louis firm. If you are a high school graduate, have office experience and would like to work in a modern air conditioned office, 5 days, 40 hours per week, with paid vacations, please call GA 1-2992, Mr. Bauer.

OPERATORS

25-45; white. Experienced in factory power sewing machine on men's dress pants operations. Good health, must work steady, good working conditions, insurance benefits.

NATIONAL TAILORING CO.
410 N. Jefferson, 5th Flr.

OPERATORS

Single and double needle sewing machine operators; must have factory experience; age 18-40; 4-day 7 year-round work; good pay; complete health-hospital benefits, sick pay, life insurance, 2 weeks' vacation, paid holidays.

Society Brand Hat Co.
1232 Washington, 3rd Floor

OPERATORS

Sewing machine, colored, must be experienced. Handbag experience helpful.

H. DAUST MFG. CO.
817 WASHINGTON

OPERATORS

Experienced on skirts, banding, zippers, saw pinking all sections on jackets. 703 No. 16.

OPERATORS

Sewing machine, jackets, double needle off the arm; also pocket-makers on leather, Admiral Sportswear, 2028 Washington, CH 1-3651.

PAYROLL AND TYPIST

Minimum school knowledge bookkeeping; 19 to 30; 5 days; Clayton area. Write full details. Box B-326, P.-D.

PBX OPERATOR

Experienced; some typing. United Lumber Co., 1401 S. Hanley rd.

PERSONNEL CLERK

Need versatile girl to handle variety of duties. Keep confidential records. Must be good typist, some shorthand preferred. Excellent working conditions, challenging opportunity. Good starting salary for well-qualified girl.

For interview, call

SHAMPAIGNE CO.
1920 S. Jefferson PR. 3-7414

PHONE solicitor, part or full time, nights if preferred. Home improvement field with a company that has A-1 rating; good earnings, bonus, pleasant surroundings. Call between 2-4 p.m. ST 1-8057.

PHONE receptionist; age 23-40. Inexperienced, will train. Salary. Call for appointment, 10 A.M.-5 P.M. Vincent Price Studio, JE 1-7026.

PHYSICAL THERAPIST

Large general hospital; all phases of PT; 40-hour week, prefer full-time worker, but will consider those desiring part time. Box E-115, Post-Dispatch.

PRESSER, combination. Hampton Cleaners 5841 Chippewa.

PROOF READER
EXPERIENCED

To work in Technical Publications office. Salary commensurate with experience. Excellent working conditions plus all employe benefits.

EMERSON ELECTRIC
8100 West Florissant

RECEPTIONIST

Our pleasant air-conditioned office is visited by many people every day—and we are looking for a personable young lady, age 18-35, to talk with them and do some typing and cashiering. Good salary, paid vacation and many outstanding employe benefits. Must be better than average typist. For appointment phone H. W. Pendleton, EV 5-9282.

PUBLIC FINANCE CORP.
6101 Theodosia

RECEPTIONIST; for beauty shop in Clayton. PO 1-9793.

Record Librarian Assistant

Good at figures, experienced typist and Dictaphone operator; general hospital; permanent; 40 hours; alternate Saturdays. Box E-305, Post-Dis.

RESTAURANT WORK

General; woman, middle-aged; stay. Write McBride's Restaurant, Old Monroe, Mo., or call Normandy 5-2951.

SALESLADIES

Opening in gown salon and better sportswear department; 5-day week; employee benefits, pleasant surroundings.

CALL MISS BOYETTE
FO 7-7600
SAKS FIFTH AVE.
4926 Maryland

SALESLADY

25 to 40; experienced; ready-to-wear; steady, top salary, liberal commission.

FLORENE SHOPPE
3145 S. Grand

SALESLADIES, age 25-45, experienced in ladies' apparel; full or part time. 2527 Hampton.

SALESGIRL; experienced drugs and cosmetics; evenings; 301 N. Union.

SALESWOMEN; age 25-45; full time or evening hours. S. S. KRESGE'S
Northland Shopping Center
No Phone Calls

SECRETARY

Experienced; 22 to 40 preferred; 37½- hour week. Permanent position offering good pay and liberal employee benefits including profit-sharing. If interested in this outstanding opportunity, call Mr. Wahlstrom, PE 1-4200, Station 264, for interview 9-3.

THE KROGER CO.
6050 N. Lindbergh
Hazelwood, Mo.

SECRETARY—MEDICAL RECORD ROOM

To transcribe from dictaphone; experience preferred; must know medical terminology; might consider qualified beginner to train; 40-hour week; excellent working conditions. Apply Medical Record Room, Director Deaconess Hospital.

SECRETARY

DICTAPHONE EXPERIENCE; 5-day week; modern, air-conditioned county office.

SALARY OPEN
EXCELLENT FUTURE

Send resume, Box G-112, Post-D.

ADMINISTRATIVE secretary for small manufacturing company in southwest county; career, unincumbered, 30-50; should have general administrative experience in all phases of office procedure and sales; drive own car; please give details including salary desired in first letter. Box G-51, Post-Dispatch.

SECRETARY

With typing, some bookkeeping experience, light dictation; middle 30s; opportunity in Clayton mortgage loan office. Call VI 3-2329 after 7:30 p.m.

MORTGAGE SYNDICATE, INC.
PA 5-8447

SECRETARY; law office, downtown, excellent opportunity; pleasant environment, legal experience preferred, but not required, must be proficient in shorthand and other wise competent, salary commensurate with ability. Box G-82, Post-Dispatch.

SECRETARY; attractive salary, 40-hour week; large food manufacturer; present location Hampton Village area; location after Sept. 1st Brentwood vicinity. VE 2-2525 for appointment.

SECRETARY TRAINEE
Must type 60-70 wpm; will teach use of dictaphone; downtown; 7 hour, 5 day week. Salary open. Send small recent photo. Box E-116, Post-Dispatch.

SECRETARY-CLERK; personable girl, 25 to 35, for sales-service office; heavy dictaphone, light shorthand; accurate with speed. FR 1-3500.

SECRETARY

White, Dictaphone, typing and general duties in small office, north, salary open. GA 1-6051.

SECRETARY, shorthand and typing; general office duties; 1 month paid vacation. Eye Department, Washington University Medical School, 7-8400, Station 891.

SECRETARY- steno; general office detail; experienced; references. Kirkwood area. YO 6-4133.

SECRETARY - RECEPTIONIST; West End advertising agency, pleasant working conditions. Box A-91, Post-Dispatch.

SECRETARY, medical; capable and industrious, experienced, some college preferred, top salary. Box G-165, Post-Dispatch.

SHIRT GIRL; first class; steady job; top pay. One-Stop Cleaners, 4918-20 S. Kingshighway.

SHIRT operators, must be experienced Own American Formatic Shirt unit. 3301 Bell.

SHOE SALESWOMAN; your opportunity here if you are experienced in children shoe fitting. Toby's, 6331 Delmar.

SILK FINISHER, expert; permanent; references. PA 1-8936.

SILK FINISHER; must be experienced; part time. WO 1-6886.

STEAM Table Girl; white; experienced. 7 a.m.-4 p.m. 1329 Lucas.

STENOGRAPHERS

Excellent positions immediately available. Must be able to type at least 40 w.p.m. and take dictation at 80-100 w.p.m. Convenient suburban location, excellent salaries plus extra benefits, air-conditioned offices, company cafeteria.

Apply immediately at Employment Office

EMERSON ELECTRIC
8100 WEST FLORISSANT

STENOGRAPHER

Some secretarial duties, south end of city, state age, experience and salary expected. Box B-401, P.-D.

STENOGRAPHER EXPERIENCED
Temporary and permanent assignments; no fee; top pay. Apply: 705 Olive 7414A Forsyth
6112A Easton 3615A S. Grand
RESERVE OFFICE FORCE CO.

STENOGRAPHER for small law office; state age, education, experience and salary expected. Box E-273, Post-Dispatch.

Executive Secretaries

Must be fully qualified as Secretaries

I.B.M. electromatic executive proportional spacing typewriters. Opportunity to perform work that is diversified and interesting at top management level. Many company benefits. Call JA 2-1620, Station 484, for appointment or apply Employment Office

UNIVERSAL MATCH CORP.
400 Paul Ave., Ferguson, Mo.

MEMO

TO: QUALIFIED STENOS AND TYPISTS

FROM: McDONNELL AIRCRAFT CORPORATION

SUBJECT: EMPLOYMENT

If you haven't found that "just-right" job, your search may end at our employment office. MAC's working conditions, benefits and personnel policies are comparable to the best you can find anywhere. Starting rates are based on past experience.

Telephone Bill Garland at FE 1-2121, Station 3165, to arrange an appointment.

McDONNELL Aircraft

STENOGRAPHERS TYPISTS CLERKS

Age 17 to 35; will consider graduate Stenographers and Typists with no previous worker experience. Will train high school graduates interested in clerical work. Pleasant surroundings, downtown location Cafeteria, air-conditioning, free health and accident and hospitalization coverage. Permanent positions. Apply Employment Office.

INTERNATIONAL SHOE CO.
717 North 15th st. (Just Off Washington)

STENOGRAPHER

Age 24 to 35; modern air-conditioned office, Walnut Park area; liberal benefits include life and hospitalization insurance, paid vacation, cafeteria. In reply state age, experience and salary required.

BOX E-310, POST-DISPATCH

STENO

Permanent position with excellent opportunity for advancement in growing national concern. Must type 50 to 60 wpm accurately; 100 - 120 wpm in shorthand. Prefer some experience or secretarial school. Modern benefit program; air-conditioned offices; wood starting salary. Phone personnel dept. OL 2-7150 for appointment.

STENOGRAPHER

High school graduate; moderate dictation, varied duties, capable on detail and meeting people; 5-day week, downtown experienced; social agency. CE 1-9320.

STENOGRAPHER; mature; public stenographer's office, Clayton; electric typewriter; part time. WY 3-5161. PA 7-1810.

STENOGRAPHER - CLERK; light dictation; south; $235 month start. Box E-47, Post-Dispatch.

TECHNICIAN; laboratory; experienced only; 40-hour week; air-conditioned laboratory; salary according to qualifications. Faith Hospital, 3300 N. Kingshighway, EV 2-7979.

TELEPHONE CANVASSERS; salary plus commission. Apply in person, 739 E. Big Bend.

TELEPHONE SOLICITORS, $1 hour. Appy 319 DeBaliviere.

TELETYPE operator 5 days; south side; 20-40; good working conditions. Box G-31, Post-Dis.

TELLER trainee, age 25 to 35, 5 days, 2 nights a week, insurance plans, profit-sharing plan and other benefits, see Mr. C. F. Fick or Mr. R. H. Wahlbrink, Baden Bank of St. Louis, EV 5-1100.

TYPIST

18-30; high school graduate; permanent employment; good starting salary; 40-hour week; 5-day week; air conditioning. CH 1-8620.

TYPIST (PART TIME)

Highly qualified, four 5-hour days, salary commensurate with ability; some knowledge freight rates desirable. Box G-245, Post-Dis.

TYPIST; to age 30; beginner acceptable; accuracy essential; 5-day week; 9 to 5:15; Clayton insurance agency; pleasant surroundings, new building. Mr. Kontras, PA 5-1133.

Transcribing Typist

Accurate, neat typist to transcribe on IBM typewriter from cylinders and dictabelts. Knowledge of shorthand preferable but not essential. Good working conditions, salary; south central location. Call PR 5-7414 to arrange for interview.

SHAMPAINE CO.

TYPISTS — EXPERIENCED
Temporary and permanent assignments; no fee, top pay. Apply 705 Olive 7814A Forsyth
6112A Easton 3615 S. Grand
RESERVE OFFICE FORCE CO.

TYPIST-CLERK; to age 25; good typing speed, typing figures, general office work; pleasant small office downtown. Call Mr. Shocklee, MA 1-2436.

TYPIST; 3 days weekly; I.B.M. electric, only 60-word minimum need apply; salary open. CH 1-0623. Commercial Letter Inc.

TYPIST

For label writing in prescription pharmacy. Box E-242, P.-D.

TYPIST; for professional office; 5-day week, work Saturdays; good telephone personality; age 25-30. GA 1-0822.

TYPIST and telephone answering; Clayton office, Room 301, 7811 Carondelet.

TYPIST-CLERK, Universal film exchange, JE 3-3800.

TYPISTS; rapid and accurate; real estate office; nice salary and working conditions. Box B-185, P.-D.

VERSATILE woman, exclusive retail job west, typing, bookkeeping, some selling, salary and commission. Box G-364, Post-Disp.

WAITRESS, WHITE
21 to 35; must be neat; 8 p.m. to 2:30 a.m. PR 6-8681, SAVOY 2001 MARCONI

WAITRESS

Neat, alert; good future. Nesler's Restaurant, 223 S. Euclid (opposite St. John's Hospital).

WAITRESSES; white; experience not necessary; age 21-35; apply in person between 11 a.m.-1 p.m. 8-10 p.m. eves. Rio Club, 1115 Washington.

WAITRESS, white, neat appearance, experienced; apply in person between 4 p.m. and 12 p.m. Ponticello's Italian Restaurant, 8736 Goodfellow.

WAITRESSES experienced, 24-34, night work, 6 days, Tally-Ho Cocktail Lounge, 9790 Natural Bridge, 9:30-11:30 a.m. or 10 p.m.-2 a.m.

WAITRESS; white; 21-30; experienced; for cocktail lounge. Apply Harlequin Lounge, 9040 St. Charles Rock rd., HA 7-0312, TE 7-1599.

WAITRESS, white, over 25, experienced; 5-day week; choice 11 a.m. to 1 p.m. or 12 noon to 9 p.m. Circle Restaurant, 6329 Easton.

WAITRESSES; white; counter-grill, 18-35 steady, nights, top pay, benefits. Lloyd's, 3222 N. Broadway. Apply 1 p.m.

WAITRESS; night work; must be neat and attractive; apply in person. Latin Kitchen, 6752 Clayton at 4 p.m.

WAITRESS all grill girl, white; experienced; $50; nights. 5857 Delmar.

WAITRESS, white; experienced. Apply Lombardo's Restaurant, 5868 West Florissant.

WAITRESSES; for evenings. Chain of Rocks Fun Fair Park, EV 5-1211.

WAITRESSES, barmaids; no experience necessary. Apply after 2 p.m., Sizzo Lounge, 524 Chestnut.

WAITRESS; must be experienced; apply 11-2 p.m.; Bistro N' Orleans, 101 N. Euclid.

WAITRESSES; experienced, 25 or over; days and nights; apply Dog-N-Suds, 8521 Airport rd.

WAITRESS, white; apply after 7 p.m. Star Dust Lounge, 309 DeBaliviere.

WAITRESS; short hour work, vicinity of Olivette, 9498 Olive Street Road.

WAITRESS; experienced; for sandwich shop. 3557 Chouteau.

WAITRESS-barmaid; nights. 1100 Pine. GA 1-8597.

WAITRESS; experienced; white; days. 3541 S. Grand.

WAITRESS, white; experienced; days. 3541 S. Grand.

WAITRESS; must be experienced; apply in person. 417 N. 9th st.

WAITRESS, colored, neat; must be experienced. 916 N. Grand.

WAITRESS experienced. NOLTE, 2803 N. Grand.

WAITRESS; 21-35; nights. Mr. Tars Lounge, 6312 S. Grand.

WAITRESS

Age 18 to 45; white; work 9:30 to 2:30 daily. Apply 11 a.m. at 5417 Southwest av.

WOMAN; care of 2 small children, light housework and meals; permanent; stay; own room, plus $20 week; no insurance, past experience and reference. Box G-126, Post-Dispatch.

WOMAN, past 50; baby sit while parents work; more for home than own room, most every night and weekend off; $50 month. PR 1-3289.

WOMAN, white; 20 to 50; assist child, house work; private room and bath, terms. 7232 Natural Bridge. EV 2-8276.

WOMAN; experienced cook and housework, no laundry; references, stay; must like children; $35 week. WY 3-2773.

WOMAN or girl, care for 2 children; light housekeeping; stay on place; have other help in city; must have references. MI 5-2713.

WOMAN; care for small child; more for home. 6055 WATERMAN, PA 5-7035.

WOMAN; white; middleaged to help in kitchen. Apply in person, 638 N. 7th st.

WOMAN, white; stay, country home; general housework. GA 1-8778.

WOMAN; housework; stay or have own car; references. HE 2-8325.

WOMAN; white; to care for invalid; stay. JE 1-0969.

WOOL AND SILK SPOTTER; experienced. HU 1-4407 after 6. MO 4-7989.

YOUNG WOMEN

White; no experience necessary; open on Sunday; uniforms furnished, meal allowance. Apply in person. Applicants interviewed 7 a.m. until 3:30 p.m.

FORUM CAFETERIA
307 N. Seventh

YOUNG WOMAN
Part-time sales for wholesale Lingerie company. See Mr. Farb, 709 Washington, 4th floor.

SALESWOMEN WANTED 89

COLORED WOMEN

HANDLE ORDERS AT HOME
NO CANVASSING
Over 21; earn $10 day spare time; children's wear, sheets, dresses, towels, etc.; delivery; no money needed.

CH 1-0245

HOMEWORK

Earn $61.75 Week Spare Time
NO CANVASSING
NO SELLING
Fill Customers Orders
First Quality Nylons 3 Pr. $1
Nylon Slips 85c; Blouses 87c
Cosmetics — Household Items
WE DELIVER—NO DEPOSITS

GA 1-2393

GIRLS

Over 18; free to travel Florida, California and return. Newest transportation furnished. Our girls average $85 to $110 weekly. No experience necessary. Immediate cash advanced. See Mr. or Mrs. Chesebro, 10 to 12 a.m. or 2 to 4 p.m. Hotel Lindell Plaza.

Girls—Ladies—Students

White; part time, easy, pleasant telephone work. The hours of your choice. GA 1-4000 before 5 p.m.

HOUSEWIVES

Can you afford to pass this up? $2 to $4 an hour, full or part time. Directors for Sarah Coventry Costume Jewelry. Weekly checks, no investment, white. For details call nearest number. PL 2-5615, WO 1-6245, JE 5-6050, PL 2-9195, LE 8-2712, VI 3-0112.

LADIES

If you are interested in learning a profession that will provide you with an income of your own, plus an opportunity to serve others by helping them with their real estate problems call

CORNET & ZEIBIG, INC.

37 N. Meramec. FA 1-4560

REAL ESTATE; we teach business; must have car; 60% commission; ideal office working conditions. Call Mr. Frycki.

WEST REAL ESTATE, VE 2-2231

TELEPHONE solicitor; steady work, good salary. Apply 4951 Delmar or FO 1-1202.

TUPPERWARE, HOME PARTIES, has openings for 4 ladies. Part time $50 per week, full time at $100 per week, to help with spring and summer business. Car necessary, commission. WY 1-1843 or VO 3-1001 for interview.

HELP; manager of Stanley, white, $30, 3 afternoons, SH 1-2800.

AMBITIOUS woman, work evenings 6:30 to 9:30; $50 up; by appointment; white. PA 1-3941.

BEAUTY CONSULTANTS; will train, full or part time. Heritage Co., JA 4-2117.

DEALERSHIP Stanley Products, $25; white; can JA 1-0220.

EXPERIENCED canvasser; white; $70 per week if you qualify. Apply Room 326, Buder Bldg., 7 N. Seventh, 8-10 a. m., 5-7 p. m.

WOMEN; to sell Winfield China; by appointment, Room 114, 4030 Chouteau, 9 to 12.

PARTNERS WANTED 90

PARTNER wanted in cleaning plant; good opportunity, no money needed. 1922 Park.

LOYAL AMERICAN, Jewish, Free-thinker, seeks co-operators for new enterprise State qualifications. D. Ornsteen, DuQuoin, Ill.

PARTNER; home improvement; man or woman; experienced selling work; small investment required. Box R-9, Post-Dispatch.

WILL invest $8000 to $10,000 in business; good bank credit. Make offer. Box B-219, Post-Dispatch.

Business Opportunity

BUSINESS OPPORTUNITIES 94

Attention Contractors
or men with sales background. Get in on the ground floor. Precast concrete becomes big business. We will appoint dealers in the following areas: Alton Belleville, Tri-Cities, Sparta, East St. Louis and Litchfield in Illinois. Also St. Charles, Farmington, Festus, Mexico, Jeff City, Hannibal and a few other territories in Missouri. We have more leads in business in these territories than we can handle out of our St. Louis office. We furnish full training. We also furnish and pay for a full 12 months advertising program; requirements; must be aggressive, have A-1 references and able to invest $2500 for a fully secured inventory. Unless you definitely meet the above requirements, please do not answer. Direct all correspondence to G. H. BURMEISTER

DURASTONE MFG. CO.
2320 Hampton or call MI 7-3002

A FEW HUNDRED DOLLARS will start you in an non-competitive independent cash business that will return your investment plus 100% profit in one year and can be operated from your home. Suitable for either men or women. All you need is an automobile. Can be operated in limited way, spare time. For complete details, write G. PACK CO., 6042 Natural Bridge Rd., St. Louis 21.

Profitable Business Venture
For right person. Complete silk screen plant with textile conveyor. Box B-245, Post-Dispatch.

BE FINANCIALLY INDEPENDENT OWN ABC COIN-WASH

No Experience Necessary
Net Money In Spare Time
These unattended coin laundries require little management and makes money 24 hours daily—7 days a week—Sundays and holidays — as all equipment is coin metered. Keep present job or profession. Ideal for chain operation. Good locations available and supported by our assistance. Guidance in training, installation and promotion. We finance 50% of cost of equipment in communities in Missouri or Illinois.

WRITE ABC
SQUIRE BLDG. 7460 Oakland
St. Louis 17, Mo.
Phone MI 7-1946

CONCRETE PRODUCTS

Franchise available in East St. Louis, Tri-Cities, Alton, Springfield, Decatur, Ill., and surrounding areas; sales outlets established some areas; small investment nets $10,000 to $15,000 yearly. Write Fidelity, 12252 Manchester Rd., St. Louis 9, Mo. or phone FL 1-4582.

JOBBERS WANTED

Internationally distributed top quality gasoline, diesel and motor oil additives. Protected territories open in Missouri and Illinois counties in the St. Louis market area. Small guaranteed investment required. Be your own boss. Prosper with us. No gimmicks. Box A-413, Post-Dispatch.

BAKERY (retail); 100 miles northeast of St. Louis in Illinois; doing $50,000 a year business; equipment like new; owner forced to sell due to ill health; priced reasonably. Call Upton 3-3806.

BAKERY, Yorktown, Tex. (town of 4000); have movies of same; wedding and party cakes our specialty; established over 30 years; retiring. TW 2-5453 after 6.

BARBER SHOP; 4 chairs working, established, one of the best in northwest county; going to Florida; $6500. HA 8-8088 after 6:30 p.m., unless you can meet the above price please do not call.

BARBER SHOP, take over payments. FL 3-4000; FL 3-4044.

BAR-GRILL; modern, air-conditioned, lease separately. FO 7-6688

BEAUTY SHOP, south; good opportunity for recent graduate; cheap rent, 1807 S. Jefferson; contact owner, 1805 Lafayette.

BEAUTY SALON; air-conditioned; 3-operator equipped; excellent location; white or colored; $1200. CE 1-7107.

BEAUTY shop; south; complete; 3 operator equipment; $1500; reasonable rent. WY 3-0719.

BEAUTY SHOP for rent; equipment furnished. PA 1-0441

BEAUTY SHOP; good location, sacrifice. TO 5-0643, Sun., eves.

CAFE, good income, low rent, 6 days, good place for couple, cheap, terms. Mardis, VO 3-1950.

CAFE; $70 daily; 5½ days, short hours, terms. VO 3-1950

CAFETERIA, $3000 monthly profits; consider partnership; some terms. Mardis, VO 3-1950.

CATERING

To private parties and picnics; lodge type building with living quarters and garage; reason for selling other interests; good going business. Box G-328, Post-Dis.

CHILDREN'S shop; modern; in north St. Louis' busiest shopping center. Box G-39, Post-Dispatch.

CIGAR AND CANDY stand concession in Rialto Bldg.; ideal for 2. 220 N. Fourth.

CLEANING SHOP; good location; north; clean store; steady business. CH 1-0694.

CLEANING BRANCH 1535 S. Jefferson; franchise $300. FR 1-7260.

CLEANING SHOP; going business; reason, death. FR 3-4303.

CONFECTIONERY, package liquor and beer; north; well established; good business; by owner; terms. JE 5-9968.

CONFECTIONERY, living quarters 5529 Magnolia.

CONFECTIONERY, near school; well established. OE 6-0503.

CONFECTIONERY, 2121 Cass. Established, living quarters, near school, GA 1-8522.

COIN LAUNDRY, operating; good location. Box B-278, Post-Dispatch

CONFECTIONERY, super; average $1200 week. GA 1-3941.

DAIRY QUEEN, county; good location; $13,000. Box E-8, P.-D.

DAIRY DIP; hot-dogs, pizza, doughnuts; a real money maker; books open for inspection.

EAST MISSOURI REALTY CO.
ELSBERRY, MO.
TW 8-5619 Eves. TW 8-2554

OPEN 24 HRS

DELICATESSEN; wonderful location; living quarters; buyer wanted fast; no lookers. CH 1-7708.

DRIVE-IN; $13,000 profits for 2; terms. Mardis, VO 3-1950.

DUE TO MAIL; will sell at less than inventory; well established heating and air-conditioning business; in central Missouri. Box A-103, Post-Dispatch.

FISHING CAMP on Big St. Francis; boats, cabins, bait, tavern and restaurant. FL 3-5577.

FOOD SHOP
GOLD MINE
$2000 PER WEEK BUSINESS
94xx Pancho dr.; no competition, new shopping center, good lease. Bierman, PR 2-9999, CO 1-7860

FOOD SHOP; $4000 stock, $65,000 gross, $67.50 rent; rooms available, $5900. Mardis, VO 3-1950.

FOOD SHOP; nets above $100 weekly; short hours; rooms; $2800; others. Mard

APARTMENTS—Unfurnished 111 APARTMENTS—Unfurnished 111
WEST WEST

Canterbury Gardens

DELMAR BLVD. AT McKNIGHT ROAD

FURNISHED AND UNFURNISHED APARTMENTS

- Attractive, modern garden-type 1- and 2-bedroom apartments
- 1-Bedroom apartment $90
- 2-Bedroom apartment $102.30
- Beautifully furnished 2-bedroom apartments $125
- Adjoins Ladue, St. Louis county's finest residential area
- Bus service through gardens—5 minutes to Clayton, Express service to downtown
- Shopping centers within walking distance
- Grade and high schools near by
- Nursery on project—baby sitting arrangements
- Laundromats in development

Courtesy Moving Allowance

Model apartment and rental office open daily from 8:30 a.m. to 8 p.m.; 10 to 5 Sat. and Sun. For further information call WY 1-5648. Model Apartment, 8640 Brookshire.

WEST

In the fashionable heart of Greater St. Louis

The Frontenac

St. Louis' Newest Apartment Building

Steps from famous restaurants and exclusive shops. Only 10 minutes from downtown. Utilities and air-conditioning included in rental. Complete facilities, individual decorating to your color selection. Maid service available.

40 North Kingshighway
FOrest 7-8225
MRS. JEAN FLETCHER
Resident Manager
A CAMPAGNA BUILDING

BEAUTIFUL

AUDUBON PARK

$75.75 up

1-2-3 bedrooms; bus through development; nursery school, grade school, playgrounds, tennis courts and barbecue pits on premises, high school and shopping center adjacent; private front and rear entrance to each apartment.

UNFURNISHED & UNFURNISHED
Monday Through Saturday
8:30 to 5 Sunday 1 to 5
Eager rd. & Thrush pl., Brentwood
WO 2-4661

GRACIOUS LIVING

In the Heart of St. Louis
THE GREYSTONE
7 rooms, 3 baths, garage, $275; remodeled kitchen; 6 decorated, retiled baths; stove, refrigerator, 410 N. Newstead JE 1-8776
THE RANDOLPH
6 rooms, 2 baths, garage, $235; remodeled and newly decorated. 5510 Waterman FO 7-5342
THE HAMPDEN HALL
6 rooms, garage, 2 baths, $200. 4402 McPherson FR 1-6990
THE PARK ROYAL
8 rooms, 2 baths (in front) $250. 4605 Lindell FO 7-0518

MARY R. WOLFF, Management
5457 Delmar FO 7-0692

BEAUTIFUL APARTMENT
2ND FLOOR—FIREPROOF
5620 Cates; 2nd south; 4 large rooms; full dining room and bedrooms; Terrazzo stairs and halls; only $85. Open. Phone Mr. Horen, PA 1-1698.

VERSAILLES APTS.
709 S. SKINKER
Attractive living room, junior dining, kitchen, bath, bedroom; 8th floor; utilities and garage; $155. PA 1-4917.

THE HAWTHORNE
5 rooms (2 bedrooms), spacious closets, new stove and refrigerator, elevator, garage and maid service only $175 month. Phone Mr. Appointment only. JE 1-4400.

Winston Churchill Apts.
8475 Cabanne; 1-bedroom apartment with bath, also bedroom efficiency with bath in elevator building; tearoom in building, convenient for meals. FO 7-9333.

DUPLEX RANCH
2-bedroom efficiency, stove, refrigerator, Bendix, garage, basement; schools. $110. 7629 Flora, Maplewood. Open. WY 3-1024.

CHOICE LOCATION
6635 Clayton av.; newly decorated; 1st floor; living room, kitchen, bath, bedroom; range and refrigerator; now available.

MODERN APARTMENT
4228 McPHERSON; efficiency, tile bath, stove, refrigerator, excellent building. Apt. 205; $50. MICHELSON R. E. CH 1-2177

PIERRE CHOUTEAU APARTMENTS, 4440 LINDELL
3 ROOMS, BATH, $105
Modern, new garage available. Resident manager. FR 1-2646.

5 ROOMS, FIRST FLOOR
Decorated, heat, hot water. 4168 McPHERSON, $77.50
JE 1-2472 UN 8-3956 WY 3-6988

APARTMENT RENTALS
Furnished or Unfurnished
MARY E. WOLFF Management
5457 Delmar FO 7-0692

CHOICE WILTSHIRE
Desirable, convenient 725 S. Skinker. Call PA 1-4340.

LUXURY APARTMENT
4905 Lindell, 2nd floor; 4 bedrooms, 3 baths. FO 7-4728.

AMHERST, 1239, 3rd N.; 6 rooms, bath, $75. MA 1-2851.

ARGYLE, 4914; 1st floor; 3 bedrooms, 2 baths. PO 1-4728.

BARTMER, 6144A; 3 rooms; bath, heat, hot water furnished; newly decorated, $52.50. CH 1-9151.

BARTMER 5550; 4 rooms, bath, all utilities; $75. CH 1-2992.

BARTMER, 5585; 3 rooms, all utilities furnished; decorated.

BELT, 765 (near Delmar) 5 large rooms, heat, janitor, hot water furnished; $75. Londoff Elec. EV 2-1011.

BOYLE, 322 (AT LINDELL) 3-5 ROOMS, GAS, ELECTRIC, HEAT. 1ST FLOOR $75-$100. FO 7-6688

CABANNE, 5703; lovely 4-room apartment, heat and hot water furnished, $75; newly decorated. Open.

LARNER-DIENER CE 1-2965

CABANNE, 5315-21; 3 or 4 or 5 full modern rooms, stove, refrigerator, garage, janitor, heat; nicest apartment in city; $75, $77.50, $102.50. FR 1-0880.

CABANNE, 5437; beautiful 4 rooms; 2nd floor; $70.
Apartment Mgt. Co. OL 2-2070

CABANNE, 5822; 3rd floor, 3 rooms, $75 month, good location. Ralph D'Oench Co. JE 3-3780

CABANNE, 5585; beautiful modern 3-room apartment; utilities; stove, refrigerator. WY 1-2646

CABANNE, 5803; 4 rooms, bath, 1st floor; adults; $75. PA 5-1471

6070 CATES

4-room efficiency, all utilities paid, $67.50. open.
LARNER-DIENER CE 1-2965

CATES, 6401; 6 rooms, gas heat, janitor; $90. MA 1-8246.

CATES, 5534; 5 rooms, heat furnished, janitor service. JA 1-6204

CLARA, 527; 4 rooms, bath; will decorate; $75. PA 6-1662.

CLARA, 827; 4 rooms, decorated, heat; adults; $89. PA 5-6868.

CLEMENS, 5800; 6 OR 7 ROOMS NEWLY DECORATED, MODERN. HEAT AND JANITOR.
JOST CH 1-8085

CLEMENS, 5900A; 5 large rooms, private bath, all utilities; newly decorated; children.

CLEMENS, 5510; 1st floor north; 2-bedroom apartment; will decorate; $85.
APARTMENT MANAGEMENT CO.
OL 2-2070 PA 5-4746

DELCREST DR., 8335; 2 bedrooms, refrigerator, stove, double garage; open; $130. WY 1-0402.

DELMAR, 5258; 3 rooms; refrigerator, stove; heat furnished; $65

DELMAR, 5414; nice bedroom apartment; ideal location; all utilities furnished.

DELMAR, 74xx; 2 bedrooms; adults, $130; cooler. PA 1-2748.

ENRIGHT, 5629; Apartment 207; 4-room efficiency; all utilities; $70. Rabushka. MA 1-6898.

ENRIGHT, 5622, Apt. 304; 3 rooms, bath; $65. MA 1-2851.

ENRIGHT, 5616; bedroom apartment, bath, stove, box. PA 7-8267.

FOREST PARK, 4548A; 3-room; bath, decorated, $65; all utilities furnished.

HAMILTON, 1160A; 3-room efficiency $55, all utilities. Open.
LARNER-DIENER CE 1-2965

HANLEY RD., 921 S.; 3rd floor north; 5 spacious rooms; heat, stove, refrigerator, janitor; wired for air-conditioner. Open. $130. PA 7-7288 or FO 7-0123.

KINGSBURY, 57xx; 5 rooms; heat, hot water furnished; janitor service; $75. Call WO 2-2185.

KINGSBURY, 5774; 5 rooms, decorated; adults. CH 1-5955.

LINDELL, 4343; (½ block from Cathedral); 3-room and efficiencies; like new remodeled building; heat, hot water, electric and gas furnished; parking in rear. OPEN.

GLICK R. E. CO. MA 1-4182

LINDELL, 4364, 3rd floor; 3-room efficiency, private bath, all utilities included; $78 month; garage available. JE 3-7607.

LINDELL, 40xx; 4 rooms, new utilities, decorated, south and west exposures, $75. JE 5-0358.

LINDELL, 7385; (363-01) 3rd floor; 3 rooms, bath; $75. MA 1-2851.

APARTMENTS—Unfurnished 111
WEST

McPHERSON, 4935; 4 rooms, heat furnished, decorated, VO 3-4626.

McPHERSON, 4511; Cathedral parish; 6 rooms, bath, gas heat; janitor service; adults. FO 1-6348.

MAPLE, 5756; 2 large apartments; clean; decorated; special value; heat included. PA 1-6911.

MARYLAND, 4357; 2nd floor; newly decorated 3 rooms, all utilities paid; $55. Open.
LARNER-DIENER CE 1-2965

MARYLAND, 4256; 5 rooms 1st floor with utilities, $100; 3 rooms, $80; efficiency, $75. FO 7-6688.

MARYLAND PLAZA No. 8; 2d fl. 4 rooms, bath. FO 7-4728.

MOORLANDS, 1190; modern 2-bedroom apartment in new building; large living room, full dining room, gas heat, garage; lease if desired; immediate occupancy. Call to inspect.
REAL ESTATE LOAN & INV. EV 1-3050 Realtors

PARKDALE, 7519 (Clayton); 1st floor; 5 rooms, heat. PA 5-5801.

PERSHING, 5536; 1 room efficiency newly decorated, all utilities. VO 3-8077.

PERSHING, 5510, 3rd floor E.; 4 rooms, bath, $75. MA 1-2851.

ROSEBURY, 6313; 3rd E.; 5 rooms, bath; $100. MA 1-2851.

SAVOY CT., 5322, 1st E.; 6 rooms, 1½ baths, $100. MA 1-2851.

SOUTHWOOD, 6331; clean 7 rooms and garage; 2nd floor west-side. $120; eastside, $115.
REALTY 3-1111

SOUTHWOOD, 6238; 6 - room apartment; 2 baths, stove, refrigerator, garage; convenient location; beautifully decorated.
Ralph Bench Co. JE 3-3780.

SOUTHWOOD, 6243; 5 rooms, newly decorated. WY 1-0938

TERRY, 5810; 3 rooms, stove and refrigerator, $67.50. CO 1-0457.

UNION, 700 N.; efficiency, utilities furnished, transportation. JE 3-5640.

UNIVERSITY DR., 6801; 4 sunroom, refrigerator. VO 3-5217.

WASHINGTON, 6000; Apartment B, open, ranchette, heat, hot water, gas for cooking furnished, $65. GA 1-0925.

WASHINGTON, 6036; 5 rooms, redecorated, 3rd floor east; adults preferred. PA 7-5459.

WASHINGTON, 6647; spacious apartment, gas; adults. FR 1-4648

WATERMAN, 5202; 3-room furnished or unfurnished apartment; utilities, hot water furnished. Hi-Fine, 807 Chestnut CH 1-9151

WATERMAN, 5615; modern 4-room; tile bath, stove, refrigerator, $90. Open. WO 2-5064.

WATERMAN, 5635; choice 1st floor, 8 rooms, 2 baths, A-1.

5763 WESTMINSTER

$85 MONTH HEAT FURNISHED
6 rooms; janitor service.
HORN RLTRS. PL 2-0948

WESTMINSTER, 4211; 3 rooms, heat, hot water; $55. JE 3-5798.

WESTMINSTER, 5789; 5 rooms; heat, hot water, janitor. PL 2-9179.

WESTMINSTER, 4211; 2 rooms, heat, utilities; $49. JE 3-5798.

WESTMINSTER, 5725; 6 rooms, heat, janitor; $75. PA 6-0846.

WEST PINE, 4245; nice efficiency; available now.
Apartment Manag't Co. OL 2-2070

DE LUXE 3-bedroom apartment, 1½ baths, 2nd floor; 7745 Wildpium lane; Blackberry School District; $160. PA 1-1310; evenings PA 1-7349.

DECORATED apartments; heat, range, refrigerator furnished. Ideal for couple.
Ralph D'Oench Co. PA 5-5004

3 BEDROOMS; de luxe ranch type, fully equipped.
PA 7-4454 PA 5-5004

LOVELY 5 and 6 rooms, decorated. PA 5-3672 or WY 3-2796.

SUBURBAN

COUNT DR., 10011; 4 rooms, toilet, shower stall, heat, hot water furnished, $75; adults.

ST. THOMAS LANE, 4717; 2-room apartments, all utilities furnished, $50 month. HA 9-5700.

Roy C. Schieszer HA 9-5700

NEW LUXURY APTS. in Clayton; beautiful Clayshire subdivision; 2 rooms; air-conditioned; gas heat. $160 Whitburn.

3 ROOMS; 2nd floor; tile kitchen, bath; heat; hot water, stove, refrigerator, laundry, yard. WY 3-1132.

APARTMENTS FURNISHED 112
NORTH

EVERYTHING FURNISHED
1114 Madison, Mrs. Krankel
MA 1-1963 PA 5-8250 UN 8-3956

ANGELICA, 2026; 3 rooms, private bath; employed couple.

BROADWAY, 1737 N.; large 3 rooms, private bath, small children acceptable. GA 1-4768.

CHAMBERS, 1426A; 2 rooms, full bath, hot water; key at store.

HEBERT, 3521; 2 rooms, bath; utilities. GE 5-0326 after 4.

HEBERT, 3754; 3 rooms, adults, $15 week.

JEFFERSON, 2827 N.; 3 rooms, 3rd. fl.; couple, men. FR 1-0473.

MADISON, 2330; 3 rooms, bath, $17.

MONROE, 1416; all utilities; with laundry. WO 1-0822.

MULLANPHY, 2246; Apartment A; 3 rooms, bath, nice furniture; $75 month. FO 1-4654. MA 1-9183

NEWSTEAD, 4023A N.; 6 rooms, bath, $90; all conveniences, adults.

SEVENTEENTH, 1608; 3 rooms, 1st floor, utilities paid.

WARNE, 4346; 2-room, private bath and entrance, 1st floor.

2 ROOMS Furnished; O'Fallon Park District, adults. EV 1-5634.

NORTHWEST

BEACON, 4722; 2-room apartment; also sleeping. EV 1-9499.

GAMBLETON, 6167; 2 rooms, like new, private bath, kitchen; 2 adults; $16. PA 1-9159, PA 5-0270.

HAMILTON, 1046; 2 rooms, bath, in-a-door bed, $15. PA 7-2589

MAFFITT, 5312; lovely 2 rooms, private bath; all utilities; $60.

MINERVA, 5216; 2 rooms; private bath. PA 7-2589, FO 1-8993

SAN FRANCISCO, 5026A; two rooms, private entrance. UN 4-4708

UNION, 1350 N.; 5 rooms, heat and hot water furnished, $85. EV 5-5225, OL 2-2141.

WAGNER, 6232; 2 rooms, like new; private bath; kitchen; 2 adults; $16. PA 1-9026 PA5-0270

2 EXTRA large, completely furnished rooms; near Ford and Airport. TH 8-3555.

EXCLUSIVE APARTMENTS FOR THE ELDERLY, ST. 1-4515.

3 ROOMS; busses and shopping. Adults, References. EV 2-0243.

2 ROOMS, redecorated; for 1 or 2 FO 1-3715.

3 ROOMS, private; adults; $16.50 near Wellston. EV 5-1036.

3 ROOMS, bath; utilities; newly decorated. EV 5-5937. UN 7-2186.

2 FURNISHED rooms; good location; child welcome. CO 1-7735.

SOUTH

BAUM APARTMENT HOTEL
APPROVED
Daily, Weekly, Monthly Rates
1919 S. GRAND PR 1-2034

BOTANICAL, 3929; 2 and 3 rms. 4172 Castleman, 3 rooms.

BROADWAY, 97xx S.; 2, large, private bath; utilities. MA 1-7156

BROADWAY, 1926 S.; lovely 2 rooms, newly decorated, utilities.

CAROLINE, 3557, 2-room apartment; neatly furnished; 1st floor.

CASTLEMAN, 42xx; 2 rooms, share bath, after 3:30 MO 4-6815.

CASTLEMAN, 4247; clean; quiet; oil heat; buses; window fan.

CASTLEMAN, near Grand; 5 nice rooms, bath; adults. PR 1-2322.

EADS, 3444; (2) 2-room apartments; newly decorated; 2 sleeping rooms. PR 6-1489.

EADS, 3444; two, 2 large room apartments, 1st and 2nd floors.

FLAD, 36xx; 2 large rooms, $16; redecorated; adults. FR 3-9778.

GRAND-VICTOR; 2 large front 1st. fl. Utilities; bus. PR 2-2550.

HALLIDAY, 3553; 3 rooms; private bath; neatly furnished.

HARTFORD, 3424; 2 lovely rooms; side entrance; share; bath, adults; $15. HU 1-1480. PR 1-5175.

HEREFORD, 1821A; 2 rooms, adults only. MO 4-2078 after 4.

JEFFERSON, 2716 S.; 2 rooms, private bath; MO 4-6360.

LAFAYETTE, 1903; 2-room unit; all utilities. PR. 2-8498.

LAFAYETTE, 4119; 5-room efficiency; oil heat; adults; 3 busses.

LEMP, 2833; 2 rooms 1st floor; children. PR 3-4488.

LOUISIANA, 1936; 2 rooms; utilities furnished. 4th floor.

APARTMENTS FURNISHED 112
SOUTH

MICHIGAN, 5819; 3-room efficiency; private bath, shower, entrance; adults; references; $65; open. PA 7-8540.

OREGON, 2146; 2 rooms, 2nd floor front; clean; transportation.

RUSSELL, 4153; 3 private; utilities paid; $15; adults. FL 3-2833.

SENATE, 1930; 3 beautiful rooms, bath, $25 week. MO 4-2585

SENATE, 2013; 3 rooms, bath, deluxe; $25; adults. PA 1-0619.

SHAW, near Grand; 2 modern, bath, adults, $21. PA 1-2325.

SHENANDOAH, 3525; 2 rooms; elderely lady or couple. FR 2-4250

SHENANDOAH, 4121; 2 nice furnished rooms; bus. FR 6-7369.

SHENANDOAH, 3940; 2; newly decorated; adults; bus. FR 2-8432

SHENANDOAH, 4277; 2 rooms; adults; bus. PA 4-4561.

SHENANDOAH, 4059; attractive, clean 2-room apartment; adults.

SWAN, 4529; 2 rooms, modern; utilities; $16. WY 1-3646.

THIRD, 2258; 1-3 rooms; refrigerator; inside toilet; children.

TOWER GROVE, 2010; 2 lovely rooms; schools, busses near; open.

3 FRONT rooms, nice private entrance, private bath, utilities and heat furnished; small child, $15 week. 2643 Caroline.

4 ROOMS and private bath; newly decorated; $125 month. PR. 6-3447

ADULTS; 6 modern; laundry; Grand area; utilities. PR 5-1652.

TWO nicely furnished rooms. PR 2-4966.

ADULTS; no pets; 4 rooms, bath, hot water. PR 1-9878.

2 ROOMS; 1st floor; modern; adults only; $15. MO 4-1585.

2 ROOMS, everything furnished. PR 3-0317.

SOUTHWEST

ALFRED, 1901; decorated three rooms, private bath, window fan, utilities, employed couple. Open. UN 7-1196.

ARCO, 4568; 3 rooms, bath, furnished, utilities. JE 5-1017.

GIBSON, 4233A; 2 rooms, bath, 2 rooms, utilities. FR 1-0966.

GRAVOIS, 50xx; 2 rooms, heat and light; adults. PR 3-7709.

LOVELY 4 rooms; private, gas heat, adults, laundry, nicely furnished, $115. FL 3-5916.

WEST

ATTRACTIVE ADDRESS

The MONTICELLO, St. Louis's finest and comfortable living; be sure to visit our newly furnished efficiencies, bachelor unit; exclusive shopping; utilities; air conditioning; linen, maid service; sundeck; inside garage.
ARNOLD FO 7-6622
WEEKLY, MONTHLY OR LEASE
STARTING $90 TO $185
SUB-LEASE AVAILABLE

IN CASE OF SUMMER

Check this out! Air conditioned apartment in interesting apartment building. Smart contemporary furnishings; living room, bedroom, dinette, full kitchen, bath, walk-in closets, automatic laundry. Private swimming pool. $85-$135. JE 5-9-2-7-8.

Apartment Hunting???

727 Union; lovely 3 or 5 rooms; tiled baths, beautifully furnished and decorated, large closets, cabinets, laundry, gas heat; convenient; accommodate 2, 3, 4. Manager, Apartment 1.

2-3 ROOMS—TILE BATH

$16 WEEKLY AND UP
4118 McPHERSON
Nicely furnished, decorated, parking; laundry; adults.

2-BEDROOM—TILE BATH
5855 WASHINGTON
Ideal for couple or 3 girls, newly furnished, decorated, A-1 transportation, utilities, laundry.

3 ROOMS AND BATH
AUDUBON PARK
Express bus through development, 1401 Thrush, Brentwood. WO 2-4661.

EXECUTIVE SUITES

Luxury furnished; 1 to 6 rooms; starting $115 per month.

WEEKLY OR MONTHLY

SWIMMING POOL OPEN MAY 1
FOREST PARK HOTEL
4910 WEST PINE

RANELAGH WILMAR

Attractive 3-, 4-room efficiencies, furnished or unfurnished; $87.50 to $110; elevator, desk, house phone, maid service available. 5707 McPherson. VO 3-1550.

$11 AND UP

4300 Maryland; nicely furnished efficiency apartment; all utilities, laundry facilities. JE 3-5638.

$16.50 AND Up
3715 Olive; nicely furnished apartments, all utilities, laundry facilities, street cars, busses within one block.

SIR WALTER RALEIGH

3664 Washington; efficiencies; furnished or unfurnished; excellent building; rood 3-5440

PARKEDGE APARTMENT HOTEL
4907 West Pine
Furnished or unfurnished
Daily, weekly, monthly rates
ATTENTION GIRLS
Single, double, newly decorated, utilities, bus. FO 7-5733.

ARCO, 4561; near Kingshighway; 2 rooms, refrigerator, laundry; quiet, clean; adults. PL 1-2685.

AMHERST PL., 1246; lovely 5-room apartment; completely furnished; ideal for 2 couples or 4 employed adults. PR 1-2055.
LARNER-DIENER

THE EMBASSY
Furnished or Unfurnished
1 and 2 bedroom apartments.
530 N. Union FO 7-7135

CONVENT GARDEN APTS.
Furnished or unfurnished efficiency; all utilities furnished. 4497 Pershing.

BELT, 716; 2 nice rooms, private bath; close bus; couple or girls.

BELT, 724; 2 rooms; clean; child welcome. FO 7-5154.

BOYLE, 321 N. at Lindell; 4 rooms, 2 bedrooms; all utilities furnished.

CABANNE, 5537; nice 3 rooms, bath, shower, utilities, $20; child. Open to inspect.
FO 7-7670 LIPTON PA 7-6407

CABANNE, 5800; 2 nice clean, large front rooms; $18 week.

CABANNE, 5815; 2 or 3 rooms, bath, utilities, $12-$18. FO 1-9814.

CATES, 5740; 3 rooms; tile bath, open. PR 3-5488.

CLEMENS, 5888, Apt. G; 2-room efficiency, utilities, private bath.

CLEMENS, 5646; lovely apartment, private bath, adults employed

CLEMENS, 5609; 2-3 lovely rooms, bath; adults. PR 3-8114.

CLEMENS, 5895; 2-rooms, kitchenette, bath, adults. PA 1-4106.

DELMAR 53xx; beautifully furnished 2-bedroom, utilities furnished; $175 month; adults only; no pets. FO 1-4130.

DELMAR, 5340 (Ambassador apartments); bedroom and efficiencies; manager, FO 1-1980.

DELMAR, 5058; 2 lovely rooms, private bath, air cooled; adults.

DELMAR, 6668; Kingsland Hotel; 2-room efficiency; $16 week.

ENRIGHT, 5883; kitchen, combination living, bedroom; phone; maid service, linens; bath, laundry. Gibson Hotel. PA 7-3553.

ENRIGHT, 5904; The Gotham; 3-room efficiency; $100; utilities; decorated; elevator. PA 1-4477.

ENRIGHT, 5602; 3-room efficiency; $100; all utilities; newly decorated; elevator. PA 1-8382.

ENRIGHT, 5830; 2 rooms, 3rd floor, $12 week. VO 3-9624.

FOREST PARK, 4383; 2 or 3 rooms, clean; bus near; adults.

FORSYTH, 78xx; 4 rooms, 2 twin bedrooms, living room, kitchen, bath, fine furniture; utilities; $165 month; suitable for 4 young men or 4 girls. FO 1-4654. FO 3-3098

HAMILTON; 3 lovely; bath; bus; employed couple; quiet. PA 5-6814

JULIAN, 6309 (rear); 3-room cottage; newly decorated; nice; private; $20; no children. VO 3-3927.

JULIAN, 6309; nice 4-room apartment; private entrance; private bath; all utilities; no children; $20. VO 3-3927.

KINGSHIGHWAY, 902 N.; three-room efficiency; good furniture, elevator building; utilities; $80 month. FO 1-4654, FO 7-1790.

KINGSHIGHWAY, 8xx N.; 2-room efficiency; share bath; $47.50 month; utilities; adults. FO 7-2040.

KINGSHIGHWAY, 834 N.; 2 lovely rooms, private bath and entrance; parking.

LAKE-Waterman, 1-2-room efficiency, bath, $12 FO 1-9526.

LINDELL, 4201; furnished efficiency; 2-bedroom apartment, unfurnished. MA 1-2312.

McPHERSON, 4917; efficiencies, private baths, 1 person, $50-$70; all utilities furnished.

McPHERSON, 4483; lovely 2-room; automatic washer. FR 1-2524.

McPHERSON 4347; 2 rooms, private bath; very nice. JE 1-1054.

McPHERSON, 4358; 2 rooms; manager will baby sit; utilities.

McPHERSON, 4146; 3 rooms; children.

McPHERSON, 3868; 2 rooms, private entrance; adults. JE3-2128

McPHERSON, 44xx; 1-room complete; clean; employed. JE 3-6458.

McPHERSON, 4462; 4 large room, bath, decorated, utilities.

MAPLE, 6363; 2 rooms, exceptionally homelike, furnished complete; private bath.

MAPLE, 5959; 3 furnished rooms with bath children welcome. HA 8-3918.

MAPLE, 6016; 3 clean rooms.

MAPLE, 5937; modern 3-room apartment; gas heat.

MAPLE, 6046; 3 rooms, bath, screened porch. Utilities.

MAPLE, 6009A; 2 rooms, bath; utilities; $14. WY 3-6552.

OAKHURST, 5963; lovely 6 rooms, completely furnished. PA 6-3055. LARNER DIENER

PAGE, 5893; 2 rooms, private bath; convenient to bus. $15 week

PAGE 5109; 2-room furnished apartment. FO 7-2589.

PERSHING, 5539; 4 rooms and bath; adults; washg. dryer.

APARTMENTS FURNISHED 112
WEST

PERSHING, 5576; lovely 2-bedroom apartment; 4 girls.

PLYMOUTH, 5871; furnished and unfurnished 2-room units; stove, refrigerator, utilities. PA 7-8442.

RIDGE, 6138; 3 rooms, no children under 12. CO 1-8125.

WAGNER, 6125; 2-room furnished cottage; adults only.

WASHINGTON, 5041; clean 2-room efficiency, front.

WASHINGTON, 5931; 5 rooms, 2 bedrooms; decorated. VO 3-8718.

WASHINGTON, 3734; bedroom or efficiency, attractive. JE 3-5640.

WATERMAN, 5138; 3-room luxury; air-conditioner, bath, laundry; business girls only. FO 1-6459.

WATERMAN, 5154; 2 bedrooms and kitchen; adults; $9.50 week each.

WATERMAN, 5666; nice 2-room apartment, $67.50. VO 3-5561.

WATERMAN, 5598; 2 rooms, private bath, utilities furnished.

WATERMAN, 5258; rooms, newly decorated, reasonable.

WATERMAN, 5521; 1st floor; couple or 2 men; clean. VO 3-8705

WATERMAN, 5238; 2-3 rooms, some private baths; child.

WATERMAN, 5635; 3 rooms, utilities; 2 or 3 girls or men.

WATERMAN, 5220; 2-room inador bed; lady employed. FO 7-7253

WATERMAN, 5566; new 1-room apartment, $52.50. VO 3-5561.

WESTMINSTER, 4545; 2 rooms, private bath. PA 1-8375; FR 1-9756.

WESTMINSTER, 4609; 1 and 2-room; attractive efficiencies.

WESTMINSTER, 4325; 3 rooms, private bath, refined home, adults.

WESTMINSTER, 5740; lovely, clean, bath, shower, twin beds.

OWNER leaving town; will sublet newly furnished 3-room apartment. Overlooking Forest Park. The FRONTENAC. FO 7-8225.

FIRST FLOOR; 2 or 3 rooms; 2 adults. 5070 Waterman. FO 1-0830.

FREE RENT, basement apartment, 4 rooms, bath, everything furnished. VO 5-3719.

ATTRACTIVE apartment, excellently located; utilities. 6122 Grimshaw.

2-ROOM Apartment in apartment building; newly decorated, furnished reasonable. VO 3-2295.

2-3-ROOM apartments in apartment building; newly furnished, decorated, private bath. VO 3-2295

LOVELY, modern 4 rooms; decorated; 2 or 3 adults. VO 3-4577.

2-ROOM furnished apartment; private bath. OL 2-5725.

BASEMENT apartment; adults; near Wagner. MO 1-7123.

SUBURBAN

CHATHAM AV., 6404; 2 rooms; private bath, $18. 2 rooms, share bath, with one couple, all utilities and laundry furnished. VO 3-8537.

HAMILTON, 1910; 2-room, clean, efficiency; private entrance.

WASHINGTON, 3734; bedroom or efficiency, attractive. JE 3-5640.

WATERMAN, 4535; 2 rooms; elderely lady or couple. FR 2-4250

WATERMAN, 4121; 2 nice furnished rooms; bus. FR 6-7369.

WATERMAN, 3940; 2; newly decorated; adults; bus. FR 2-8432

WATERMAN, 4277; 2 rooms; adults; bus. PA 4-4561.

WATERMAN, 4059; attractive, clean 2-room apartment; adults.

WAYMAN, 4529; 2 rooms, modern; utilities; $16. WY 1-3646.

WEBB, 22358; 1-3 rooms; refrigerator; inside toilet; children.

WEBSTER, 3 rooms, dryer, washer; adults. WO 2-3666, MI 5-5572

WEBSTER, 5258; rooms, newly decorated, reasonable.

WELLSTON, 5521; 1st floor; couple or 2 men; clean. VO 3-8705

WELLSTON, 5238; 2-3 rooms, some private baths; child.

WELLSTON, 5635; 3 rooms, utilities; 2 or 3 girls or men.

WELLSTON, 5220; 2-room inador bed; lady employed. FO 7-7253

WELLSTON, 5566; new 1-room apartment, $52.50. VO 3-5561.

WESTMINSTER, 4545; 2 rooms, private bath. PA 1-8375; FR 1-9756.

WESTMINSTER, 4609; 1 and 2-room; attractive efficiencies.

WESTMINSTER, 4325; 3 rooms, private baths

MONEY AVAILABLE FOR Home Loans

SAVE $500

4% Current Dividend

Savings Insured to $10,000 MAKE THIS YOUR GOAL

NORTHWESTERN SAVINGS & LOAN ASSOCIATION

5508 Natural Bridge ST. LOUIS 20 EV 2-5336

LOANS ON REAL ESTATE 142

PRIVATE MONEY TO LEND
JAY REALTY EV 5-1822
5580 W. FLORISSANT

FIRST DEEDS OF TRUST 5¼, 6% Money Available
R. FEIGENPAUM CO. CE 1-6572

MONEY to loan; first and second deeds; low rates; quick action. PURITAN CO., Realtors JE 1-0593

MONEY TO LOAN, $2500-$7500 on first deeds; current rates. THOMPSON RLTY. PA 7-0141

WE MAKE FIRST DEEDS AT 5% BRUCKNER RLTRS. PL 2-3050

FHA, G.I., conventional loans. SPECKING CO., Inc. JA 4-3100

MONEY WANTED 143

3% ON your money. Safe. Interest paid monthly. Withdraw 90 days written notice. Inquire Box B-280, Post-Dispatch.

PRIVATE investor, $16,000 1st deed of trust with $26,000; collateral at 5%. Box E-351, P.-D.

REAL ESTATE SERVICE 144

BUILDERS NEEDED

To build for our real estate company, construction and permanent loans available. For further information call or see Ray Fite at Income Investment Co., 8020 Forsyth. VO 3-3300.

ALL CASH, SOUTHSIDE

Quick action, bungalows, flats, cottages. FRANCIS, HU 1-2100

FOR SALES APPRAISAL

Will List or Make Cash Offer
Jos. C. Rengel PR 2-9543

$ ALL CASH $

For property. We pay more
FELBERBAUM CE 1-1334

RENT collections, insurance, listings solicited; cash offers, properly. Mayorwitz, MA 1-9075.

BUY, BUILD AND SELL WITH Builders Realty, Inc. WO 2-0555.

WILL BUY your property; pay cash. Peter J. Weber, HU 1-5100

REAL ESTATE—EXCHANGE 144E

JEFFERSON COUNTY, Kirkham No. 9; large living room, dinette, 3 bedrooms, gas heat, full basement, will trade for income property. SCHUEPFER RLTRS. FL 2-3000

SUBURBAN PROP. FOR SALE 145 WEST

CAPP HOMES erected on your lot; from $3569. Dickens 4-3615

TRI-LEVEL RANCH; 3 bedrooms, 2¼ baths, built-in kitchen, panelled den, basement, carport; on your lot $14,995. HUMFELD. VO 3-1151. FO 1-3291

NORTH

FOUR BEDROOMS ACROSS FROM CATHOLIC SCHOOL
700 CORDOVA; 7 large rooms, 1½-story, full basement, 5 years old, about ¼-acre corner lot. VACANT. CAN HAVE IMMEDIATE POSSESSION. $14,950.

ARMBRUSTER
TRADE IN YOUR HOME
8940 St. Charles rd.
Harrison 7-0242
Office Open Eve. and Sun.

10041 LORD DRIVE

Contemporary design; 2 bedrooms and utility; hurry, don't miss this beauty; $11,750.

BURTON & LEE
8865 HAMPTON FL 1-8500
OFFICE OPEN EVENINGS

6 Rooms—$11,300—Assume GI
$1600 Down, Pay $78 Mo.

VACANT—possession now; 1237 Northside; 3 bedrooms; 1½ tile bath; JUST 6 YEARS OLD; MANY EXTRAS.

WILSON CO. HA 7-6300

"DRIVE OUT TO SUN VALLEY!"
THE PRICE IS $14,950!

You get 3 bedrooms; 2 full baths, brick-redwood ranches; large lots, entrance 9800 Halls Ferry; handy.

O'BRIEN Rltrs CO 1-2706

"5-room asbestos; try $350 down"
EARL DR., 10352; gas heat; corner lot; very clean house; beautiful new garage handy.

O'BRIEN Rltrs CO 1-2706

LUXURY 4-bedroom, 3 baths, rathskeller, air-conditioned, overlooking Mississippi, 2 acres. UN 7-1130. OL 2-1600.

FOR NORTH SIDE property, call BOND, EV 1-1900

NORTHWEST

HATHAWAY MANOR; 3-bedroom, 2-car gar. SUN R. 3% FHA-VA-1204

HATHAWAY MANOR, 6-room brick ranch, garage, air conditioned, gas heat, 10532 Chickering dr., owner, UN 8-3663.

BY OWNER; Northland Hills No. 4; 3 bedrooms; owner leaving town; 6 months old. UN 8-2145.

6-ROOM contemporary; $300 down easy terms. Hayward, MI 7-3510.

SOUTH

NEW—$13,900
Large kitchen—gas heat.
SOUTHTOWN FL 1-3222

1-ACRE LOTS, $500 DOWN
MEHLER REALTORS FL 3-1111

COUNTRY estate, 14 acres, Ste. Genevieve county, 1 hour from St. Louis, Highway 61. 6 rooms, bath, attached garage, propane gas, completely furnished, also 2-room guest house, stocked pond, screened barbecue house, excellent hunting; $20,000. Box G-71, Post-Dispatch.

NEW; 3 bedrooms, attached garage, built-in electric and gas kitchen, class tile, 1000 sq. ft. of living area; ¼ acre; only $13,500. VI 3-2555 KELLOGG TW 2-9008

SOUTHWEST

HILLTOP ESTATE, 38 acres; model home; trees; scenic view. Agent, MI 7-0747, MI 5-4496.

LINCOLN, No. 44; well built 6-room ranch; 2-car garage; large kitchen; disposal; ½ acre.
SMITH COMPANY
8485 Chippewa Rltrs. PL 2-7912

WEST

Beautiful
Midland Valley Estates
on the lovely picturesque grounds of the old Meadowbrook Country Club.

3 AND 4 BEDROOMS
2 FULL BATHS
HUGE FAMILY ROOM
Display Homes Open Sunday and Daily, 1 p.m. to 9 p.m.; Saturday, 10 a.m.-5 p.m.
Located between Midland bl. and Lackland rd., at 2419 Sims; go to 9900 west on Midland, turn south to Display Homes.
FRANK E.

ZYKAN
HA 9-1114 RLTY. HA 7-8800

Exclusive Subdivision

Beautiful new 3-bedroom brick and frame ranch home.

$30,750
TRADE IN YOUR HOME

Fully air-conditioned, 2 baths, fireplace, 2-car garage, all electric kitchen, spacious basement, 1 acre lot, storm and sanitary sewers, concrete streets.

This is the least expensive home in CHESTERTON LANE. Directions: Located on the north side of Clayton rd., 8½ miles west of Lindbergh, ¼ mile west of Baxter rd.
OPEN SUNDAY 2 TO 5
For brochure and further information call

ST. ANN REALTY HA 7-7920

NO DOWN PAYMENT
FOR VETS
3-Bedroom with Basement
Sewers & Concrete Streets
$14,900
WESTRIDGE ACRES
Clayton & Kehrs Mill Rd.
3 miles west of Hwy. 141.
ST. LOUIS CONST. CO.
CA 7-8383

NOW! $13,950; 6-room ranch, ½ acre, built-ins, walk to school. Jos. Boeggeman, WO 2-9900.

7 ACRES, 6-room home; ideal for retired couple; $24,750. WO 2-0850 LACEY TO 6-4720

SUBURBAN PROP. FOR SALE 145 WEST

DISCRIMINATING

Buyers have selected secluded FALCON ESTATES for individually designed custom-built houses above $40,000, acre sites for any type house at present available, with or without the house; entrance 20 minutes from downtown on Conway rd. ½ mile west of Bailas. WY 3-5160, HE 2-2400, WY 3-6743.

AFFTON

FOR LEASE OR SALE
5-room brick; attached garage; tile kitchen, bath; finished basement with ½ bath; G.E. kitchen, disposal. Bus at corner. Deep lot. FHA appraised.

HARVEY
VATTEROTT
9111 GRAVOIS PL 2-8234

See This Unusual Display of All-Brick Medallion Homes
MOCKINGBIRD HILL
PRICED AT $17,700 UP
Morganford at Union rd.
2, 3 & 4-bedroom homes, custom-built; built-in kitchen (optional).
C. E. DALTON
Designer and Builder, Inc.
PL 2-5491 MI 7-2726

OPPORTUNITY

Save $2500. Owner transferred, will sacrifice large 3¼ year old bedroom brick ranch, 2-car garage, fireplace, carpeting, fenced yard; elegantly landscaped, many extras, close to schools, churches and transportation. Open 2-5 'til sold. Price $24,900. 7810 Colleen, one block west Mackenzie, one block north of Hesse. VE 2-7380.

LEASE WITH OPTION

2 NEW BRICK ranch homes on Winthrope Ct. just off Lavinia one block from Tesson Ferry at Lindbergh; 2 or 3 bedrooms.

FEDERER PR 6-1519

EXCELLENT LOCATION

9321 Autry dr.; 3 bedrooms, tile kitchen and bath; full basement; cyclone-fenced yard, forced air gas heat; aluminum sash; 1 block via public walk to school and transportation. Owner, FL 3-1458.

2 3-Bedroom Ranch Homes

LOIS LANE; lovely homes on a private court; dining room, panelled den, 2-car garage.

REED SCHMIDT WO 1-7067

Lovely 2-Bedroom Brick

OPEN SATURDAY, SUNDAY, 2-5
4500 Grasso; gas heat; plaster walls, carpeting; rathskeller; patio; owner, FL 1-0028.

LACLEDE MEADOWS FOR BEST DOLLAR VALUE

Just a few left: 3 bedrooms, 2 baths, family rooms; full basements; garages or carports; from $21,950. Laclede Station rd., ½ mile south on 66.
MERIDIAN CONST. CO.
PA 7-2009 HU 1-0690

ONLY $17,900! Ranch Home. 2 bedrooms, breezeway, garage. PL 2-2120 Sullivan TA 2-2157

IDAMOR LANE, 7344; off Laclede Station between 66 and Rock Hill. By owner. 4-year-old, 3-bedroom brick ranch; basement, attached garage, tile kitchen and bath. Excellent condition. Schools, shopping center, new swimming pool nearby. $18,400. VI 3-5823.

TARA NO. 2
TARA SOUTH

New 2- and 3-bedroom homes as low as $390; open daily.

McNEARY HU 1-4032

BUILDER will consider leasing new brick, 3 bedrooms, 2½ baths, gas heat; 2-car brick garage; with option to purchase.
RUST & SONS REALTY CO
5415 Hampton Realtor FL 2-3430

NEW Tri - Level Homes from $18,175; 1400 sq. ft.; 3 bedrooms, 1½ baths; aluminum windows, screens; finished family room. TESSON RLTY. VI 3-1320.

RANCH-TYPE, 3 bedroom, family room, 1½ baths, 1 year old, bus transportation to schools and city, by owner; just reduced. TW 2-5877 after 6.

NEW 2-3 bedrooms; FHA $1500 down. FLORI. VE 2-2378.

OWNER transferred to Chicago; must sell 5-room ranch; 3 bedrooms, $18,600. FL 2-4330.

BADEN

954 HARLAN; $10,500

Clean 5-room, new gas furnace, garage. 200' ON BLAEE AVE.; $8000. Phil Schiffer.

GLICK R.E. CO. MA 1-4182

BALLWIN

$518 DOWN
Includes All Closing Costs
VETERANS & NON-VETERANS
3 BEDROOMS
RIES HEIGHTS
In suburban Ballwin
10 minutes west of Lindbergh, south of Manchester.
BEHYMER
HA 8-7377

FOR SALE OR RENT
CA 7-5324 VLASIS CA 7-5324

3-BEDROOM home; sell, rent or lease.
CA 7-5388 KENT LA 7-4440

City of Bellefontaine Neighbors

ASHFORD, 1244 (Bissel Hills); open Sat., Sun. 1-5; 3-bedroom asbestos, enclosed porch. UN 8-0501

NEWYORK, 1225 (off Dunke Dr.) 5-room ranch; paneled basement.
Bayer-Rickhoff PA 5-0440

VACANT, brick ranch, 2-bedroom; excellent condition; 9220 Hopedale. MI 5-7672 for appointment.

BELLEVILLE

LAKELAND VILLAGE; 2 3 or 4 bedroom; $500 down; $15,000 to $25,000. ADams 3-4300.

BEL-NOR—BELLERIVE ACRES

TO SETTLE ESTATE

2817 MONITEAU; 4-bedroom, 1½- bath residence; screened and glassed porch; gas heat; 2-car attached garage; 85 ft. lot. Dial WY 1-2580.

Mercantile Trust Co.
Real Estate Dept., CE 1-3500

New Listing—By Owner

Clearview Dr., 2942; 6 rooms on first floor, including two bedrooms and den, enclosed porch, large panelled rathskeller; gas, hot-water heat; unfinished second floor; double garage; convenient to schools and churches; reasonably priced. CO 1-4930.

MARILAC, 7525; new 4-bedroom; Formica kitchen wall as advertised by ED WILSON; air conditioned; 2 full baths; $22,500 JACK PITLYK, EV 2-8144.

BELRIDGE

BY OWNER; 5-room ranch; shady yard; convenient. HA 8-4482.

CITY OF BERKELEY

Charming 3-Bedroom Ranch

8136 Addington Dr.; almost new, 1½ baths, gas heat, lot fenced; FHA financed; price below market.
F. A. SANDER CE 1-8442

GARFIELD, 6322; 5-room brick; gas heat; attached garage; lot 100x110.
Gettemeier Rlty. JA 2-0821

BRENTWOOD

4-BEDROOM, 2-BATH COLONIAL
NEAR McKNIGHT.
TOM WILLIAMS PA 5-2920

$17,250 FHA Approved

$1100; lovely 2-story brick contemporary; 3 large bedrooms, den, patio, large shade trees; wonderful home for children. $618
WHITE, WO 2-7851.

AGNES, 7838; small cottage; $1150; call owner.

BRIDGETON

FOR SALE BY OWNER—$10,000 Ideal for retired or working couple; 4-room frame; garage, full basement, oil furnace, storm windows, large shaded backyard, barbecue pit; close to schools, churches. 3815 Midview. TH 5-7825.

CAHOKIA—CENTERVILLE AREA

NEW 3-bedroom home, only $8250; low down payment; $62.50 per month includes estimated taxes and insurance. Call BR 4-0470.
OLIVER PARKS REALTY CO.

CLAYTON

NEW LISTING

58 LAKE FOREST

English red brick; corner lot; 5 bedrooms, 3½ baths, 2 porches, rathskeller, breakfast room, music room, center hall plan.
LEROY KOPOLOW CE 1-5788

CRESTWOOD

FOR SALE BY OWNER
OFF RALPH WATSON
8891 Glen Rose dr.; brick ranch, 3 bedrooms, 1½ baths, full basement, beautifully landscaped. $21,900. VI 3-9324.

CRESTWOOD

NEW NEW NEW
1014 Diversey; 4-bedroom, 2-bath Cape Cod; unusual closet space. Also 2-3 bedroom homes at same location. Open. PA 1-3157.
DOUGHERTY RLTRS. PA 5-6112

OWNER TRANSFERRED

New 3-bedroom brick ranch; family room, all electric kitchen. 8828 Anaconda. VI 3-0357. Open.

8933 CREST OAK LANE

3-bedroom nearly new brick ranch; family room with fireplace, 2 tile baths, electric kitchen, carpeted; 2-car garage; close to schools and shopping. By owner. VI 3-4775.

CONOVER LANE, 976; brand new; 3 bedrooms; reasonable. Big Bend or 66 to Grant rd., to Conover lane. Builder, PR 1-2008.

GRANT HAVEN, 7666, new 3-bedroom ranch. Hargraves, PL 2-3344

RIDGEWOOD DR., 1717; 3 bedroom ranch; carport, fenced yard, owner transferred. WO 1-5198.

NEW RANCH HOME; 3 bedrooms, tile bath and kitchen, basement, carport; only $15,990 with $800 down on FHA.
MERCURY WO 2-8204

NEW ranch homes; Providence Park, Taylor-Hitt, VI 3-1555.

CREVE COEUR

COUNTRY FAIR LANE

Three display homes; ranch and splits; $32,500 up; 12 half-acre sites, can build to your needs; 2 blocks west of Lindbergh, off La Salle. Open daily.
Bell Building Corp. PA 5-1685

WILL CUSTOM BUILD ON BEAUTIFUL ½-ACRE LOTS
CHALET subdivision, west side of Graeser rd., between Ladue and Olive Street rd.
Meridian Const. Co. PA 7-2009
(The Leader in Home Styling)
WILLOW BROOK
Split Level and Ranch Models
$23,500 - $35,000
Olive Street rd. west of Lindbergh

WEDGEWOOD LANE, "the most unusual home in or will build Graeser rd. TR 2-9173.

EAST SIDE

Vets—Just $99 Closing Cost

New 3-bedroom "Fairwood" in Bridgedale, 2 miles from Cahokia on Route 157; G.I.'s nothing down, $67 monthly, plus taxes and insurance. Built by
ILLINOIS HOMES, INC.
502A Missouri Upton 5-7700

3 BEDROOMS; hardwood floors, full basement and extras. Dupo 554.

EDWARDSVILLE

MODERN 5 rooms, 2¼ acres, Bypass 66 across from new Southern Illinois University site. Phone Edwardsville 2569R, GL 2-5104. Owner will show by appointment.

ELLISVILLE

4 BEDROOMS

Brand-new 4-bedroom, 1½-bath; on ½-acre lot; just completed; $750 down. 24 Westmeadow lane.
McKELVEY RLTY. WY 3-6055

3-BEDROOM RANCH
On 1-acre lot. $13,000.
YO 5-1252 NIERMAN JU 7-2641

FENTON

SEE FENTON FOREST II
New 2 and 3 bedroom homes; 3 floor plans; ¼ acre; always open; Highway 141, Rumer. FL 2-4025.

FENTON, 1½ baths; 2 rooms and bath; 3 minutes from Chrysler plant; school bus passes door; $12,000. YO 5-4273.

FERGUSON

OWNER LEAVING TOWN

112 Fenwick dr.; 3-bedroom, dining room, full basement, enclosed patio, attached garage, fenced rear yard, shrubbery, like new, can assume 4½ % G.I. loan. Feutz. EV 8-1199, JA 4-3512.

$500 Down—223 Wiegel Dr.

3-bedroom ranch; tile bath and kitchen, full basement, gas heat; open; they need house.
PA 5-4700 WEINMAN PA 7-1014

PHOTO LISTINGS
Van Zant Rlty. Co. JA 1-1713

103 N. Elizabeth; charming colonial on wooded corner lot; 4 bedrooms, 1½ baths, 2000 sq. ft. of living area; gas heat, close to schools and transportation. By owner. JA 2-3981.

JANUARY, 8200 (Ferguson Fields); 3-bedroom ranch home, living, dining and family room, 1½ baths, ½-acre lot.
THE KELLY AGENCY JA 2-3000

6012 LA GONDA

Four-room home, gas heat; priced to sell at $4800.
INCOME INVESTMENT CO.
VO 3-3300

SUBURBAN, 336; 9 rooms, 2 baths; oil heat. BAILE JA 3-3300.

TERRY, 66; lots adjoining; Brotherton Lane; $20 ft. TA 1-5446.

BEAUTIFUL, ranch-type; 6 rooms, basement, air - conditioned, many unique features. Must see to appreciate. Owner, owner. Box E-298, Post-Dispatch.

BRICK home, large rooms, air conditioned, rathskeller, cyclone fence, large lot, schools, transportation. VA 3-8417.

THE KELLY AGENCY JA 2-3000

FLORISSANT RD., 1280 E.; 3-bedroom brick, attached garage, gas heat. $500 down payment.
Gettemeier Rlty. JA 2-0821

ST. CELESTE, 36 (1 block from Flora Vale and Route 140; 2 bedrooms, living-dining room combination; kitchen and utility room; monthly FHA payments $78.99. Price $10,200.
JOHN E. TEGETHOFF
PA 1-1831 HE 2-8176

BY OWNER, 165 St. Nicholas, 5 rooms, carpeting, basement, attached garage. UN 4-7449.

FOR quick efficient courteous service, Wm. C. Young, TE 7-0111

FRONTENAC

EXECUTIVES (SHANGRI-LA)
11 Devondale; this 4-year-old 3-bedroom brick ranch spreads itself most handsomely over a beautifully kept 1-acre tract; many extras; 2 fireplaces, breezeway, 2-car garage, gas heat, air-conditioned, rathskeller, pool parlor, shuffleboard room, bar and fixtures transferred; $59,000.
CALL FOR PICTURE BROCHURE
Bruce Campbell HA 8-6400

FRONTENAC

DE LUXE SPLIT-LEVEL HOME
103 GOLDEN OAK. OPEN 2 to 6 p.m. (Off Bopp rd. between Clayton and Manchester); 4 bedrooms, 3 baths, family room with fireplace, large living room and dining room, ultra-modern electric kitchen; 2-car garage, hot-air gas heat; beautiful large corner lot.

Webster Groves Trust Co.

75 W. Lockwood Rltr. WO 1-2400

GEYER RD.; 10 acres, beautiful show place; ¼ mile south of Clayton rd. WO 1-4643.

GLENDALE

HAVE LOT; WILL BUILD

3-BEDROOM BRICK RANCH
90 ft. lot in lovely wooded area of new homes, sewers and gas.

Reed Schmidt WO 1-7067

22 NOLAN DRIVE
OPEN 2-5 DAILY

3-bedroom, 1½-bath; vacant.
MI 7-2555 CARTER ST 1-9070

LARGE 7-ROOM RANCH
LOUIS C. PERRY WO 2-6266

HANLEY HILLS

5-ROOM SEMI-RANCH

7708 Underhill; modern 2 bedroom; plus sunroom; tile bath; shower; basement; two ¾ ton air-conditioners.

ST. JOHNS HA 7-8200

BELOW FHA APPRAISAL
7821 Bloom dr.; open 1-5 Sun.; 2-bedroom; lovely 5-room, gas heat, $400 down; try $12,500.
THEIS RLTY. HA 8-2868

JEFFERSON COUNTY

BUILDING LOTS

All sizes and prices, some with terms, $850—up.
CALL OUR PROPERTY LIST
SNELL REALTY CO.

GRAVOIS AT HIGHWAY 141 N.
VI 3-3738 Fenton Davis 0-0060

COLONIAL; 3 bedrooms, 1½ baths, large living room, dining room, large kitchen, large closed-in porch, 2-car garage, deep well and septic; oil heat; on wooded large 2-acre lot. Save commission, buy directly from owner. Sale price $11,750, financing available. Phone Essex 5-3203. House Springs, Missouri.

BUILDING SITES; 1 to 3 acres; beautiful view, hill top, overlooking 2 counties and the Meramec River for 20 miles. Hurry, only 5 left. Also lake front and river privileges. Diehl on 141, 1 mile south of 21, open 7 days a week. Alin 7-2464.

NEW HOME. House Springs; 3 bedrooms, garage, concrete basement; gas heat; $13,900.
SEL NABLIK, VI 3-0555.

NEW 3-room bungalow, gas heat, $12,950. Ready for July 4th. Gravois Realtors, HU 1-1350.

NEW 3 bedroom, 1½ bath; carport; full basement; 2 miles south of Fenton. $13,750. DA 6-0340R2

JENNINGS

$500 DOWN—VACANT
5423 HODIAMONT

5 rooms, bath, furnace, stoker; venetian blinds; large lot; newly decorated.
HERMAN GLICK
716 Chestnut CH 1-1283

ADA, 2537 (1 Block north of 7300 W. Florissant); neat 2-bedroom bungalow; nice size kitchen, full dining room, basement.

8327 COLLEGE
4-3 FLAT, GAS HEAT
$1500 YRLY. INCOME—$11,750
BURGHOFF CH 1-1478

KIRKWOOD

PRICE REDUCED
2-STORY COLONIAL

Builder anxious to sell this beautiful 2-story colonial located in exclusive Greenbriar Country Club area; 3 bedrooms, 1½ baths, built-in electric kitchen with birch cabinets, large bright living room with fireplace, walnut paneled family room opening to patio, front and side entry halls, beautifully decorated, wooded lot, liberal financing. See 30 Wildwood lane; west on Big Bend to Greenbriar, turn to Glenwood to Wildwood lane to open daily.
McKELVEY BUILDERS
WY 3-6055

Extra Special Ranch Home

3-Bedroom brick with family room on 1st floor, also panelled room on ground level; lovely kitchen; fireplace, etc.; perfect location, within walking distance grade, junior high, and high school; priced to sell; under $20,000. To see in evening call TA 2-2524.
FRED SCHWALLER, Rltrs.
FL 2-3360 or YO 5-0327

MOVING TO ST. LOUIS?

See Burton Duenke's Harwood Hills. Wide range of floor plans in colonial ranches, or 3-level homes with 3 bedrooms, 1½-3 baths. Gas heat, sewers; excellent for all schools. Open daily 10-8, Saturday 6. Off Bopp road, 1.7 miles south of Clayton road.
SUBURBAN YO 6-3717
If no answer, call YO 5-8412

LUXURY BRICK AND STONE RANCH; OPEN SAT. & SUN. 1-5
Exclusive location for executive, 7 rooms, 3 bedrooms, 2¼ baths, electric kitchen, central air-conditioning, 2400 sq. ft., 2-car garage; 6 years old; close to schools. Owner anxious to sell; immediate possession. 507 Gabriel dr., YO 5-7247.

CHARM—VALUE

39 Sweetbriar; attractive 7-room brick home, 3 large bedrooms, 2 car garage; priced to sell.
Harry Herring PA 7-4400

STAKE YOUR CLAIM

on 608 McLain; 2-bedroom brick; breezeway, fireplace, FHA, $17,500, $1300 down.
CA 7-5388 KENT LA 7-4440

EVERCHANGING VIEW

5 bedrooms, super de luxe 4-bath ranch; 190x600 ft. overlooking scenic Meramec valley.

ASSUME GI LOAN; 2 BEDROOMS
Aluminum siding; garage; $13,750
Sheahan 8425 Gravois FL 1-1005

APPLEWOOD, 600; in beautiful Bedford Oaks; spacious 2-bedroom brick ranch with enclosed breezeway, attached garage, large kitchen and breakfast room; near all schools.

JOHN R. GREENE
YO 5-1212 RLTRS. WO 2-5050

COUCH; 3-bedroom bungalow; garage close to schools, bus; $10,500.
KNIFFEN Dial YO 5-2920

1010 CURRAN
1135 STURGIS
1016 WOODLAWN

All are brick and near schools, shopping, bus. TW 2-8848.

Wm. W. BROWN PA 6-0500

DICKENS, 463; 3-bedroom brick ranch, rathskeller; schools, bus, etc; $23,500. Owner, TA 1-4556.

DOORACK, 170; newly decorated frame ranch; 3 bedrooms, plus den, complete kitchen, living room with fireplace, patio, many nice shrubs.

JOHN R. GREENE
YO 5-1212 RLTRS. WO 2-5050

GEYER, 515 S.; new listing; gracious old brick colonial on wooded lot 100x388 with garden cottage; spacious rooms, 1½ baths, perfect condition.

JOHN R. GREENE
YO 5-1212 RLTRS. WO 2-5050

GLENWOOD, 49 W.; Greenbriar Country Club grounds; 7 large rooms; vacant; modern kitchen.
MARY POTTER LOVE PA 7-8150

HARRISON, 917 N.; charming 2-bedroom ranch; nicely decorated; tile bath; gas heat; carport.
W. H. ERKER PA 5-9344

640 E. JEFFERSON

Air-conditioned white frame ranch on corner lot; 21-ft. living room, full dining room, 2 large bedrooms.

Chomeau & Engelland

Open 8 a.m. to 9 p.m.
121 W. ADAMS YO 5-0770

LOCKETT LANE, 1209; nearly new 3-bedroom, 1¼-bath brick ranch; spacious panelled den; built-in kitchen; gas heat; 1 acre; 2-car garage; basement.
Laura McCarthy Inc. PA 5-5100

OPEN, 12209 Roger lane; 5 rooms, garage, basement; ¼ acre; $500 down; FHA. TA 1-7305.

KIRKWOOD

719 W. Rose Hill

Delightfully spacious 3-bedroom rambling ranch on wooded acre; huge paneled living room; family room; 2 baths; full dining room.

Ira E. Berry
Office Open Evenings 7 to 9 p.m.
PA 5-6166 YO 5-3030

THORNBERRY LANE, 812; ranch type brick, 6 rooms, 1½ baths, ideal school situation, possession in June, open. YO 6-3865.

WOOD, 915; brick ranch, 3 bedrooms, 2 baths, near Tillman school, large kitchen, rathskeller and screened porch overlooking wooded lot 125x211; owner transferred.

JOHN R. GREENE
YO 5-1212 RLTRS. WO 2-5050

WOODBINE, 19xx W.; ideal for retired couple; sparkling 2-bedroom ranch; 100x249 level, wooded lot; $12,950. WO 2-3017.

Ann Noonan WO 2-8040

COMPLETE real estate service. H. A. SCHULENBURG YO 5-4424

EMIL A. FUSZNER for Kirkwood and county property. YO 5-3875.

JUST LISTED; 7 rooms; $15,000.
GIBBONS-O'DAY YO 5-8686

LADUE

IMMEDIATE OCCUPANCY
MORWOOD HILLS

New model homes in colonial, ranch and split level; Ladue schools, gas heat, air-conditioned. Model on Ballas rd., ½ mile north of Ladue road.
Tri Co. Inc. HE 2-2794 HE 2-8772

LUXURIOUS RANCH HOME

OPEN THURS. & SUN. 11-ON
12 Robindale; on beautifully shrubbed ¾ acre; this home is designed for gracious living with 3 bedrooms, living room, dining room, kitchen, family room and 2-car garage; don't miss this one. PA 5-7799 or EV 5-5707

LIBERAL FINANCING

4 bedrooms, 2 baths, paneled den with fireplace; full dining room; attached 2-car garage; ½-acre lot; brick and frame 2-story 14½ years old; $35,000; 3 Ladue ct., off Ladue rd., 500 ft. west of Lindbergh.
McKELVEY REALTY WY 3-6055

1250 LAY ROAD

Handsome 2-story colonial; owner-built; tip-top condition; all-wooded lot with brick terrace.

EDWARD L. BAKEWELL
PA 1-5555

NORMTON DR., 1; owner-built 3-bedroom, 2-bath brick ranch; attractive ground level playroom with bar and built-in refrigerator; gas heat; air-conditioned.
Laura McCarthy Inc. PA 5-5100

WESTWOOD COUNTRY CLUB
1½ acres; beautifully wooded property; east of Ballas; scenic views; attractively priced.
WHITELAW T. TERRY PA 1-2430

ANZEIGER, 10416; 2-bedroom ranch; basement; $1000 down.
H. F. MALLINCKRODT JR. WO 1-7080

LADUE WOOD
2 Normton Dr.; 3-bedroom, 2-bath ranch. Carpeting, electric garage door, many extras. Leaving City; must sell. Owner WO 1-1053

SUNSWEPT; luxury homes, west of Lindbergh, between Ladue and Olive. HE 2-6050.

LEMAY—MEHLVILLE

BRICK RANCH

2100 KEVIN

PERFECTLY MAINTAINED 2-bedroom brick ranch, tiled bath and kitchen, rathskeller, gas heat, close to bus, only $15,000.

FISCHER & FRICHTEL
HA 7-8640 EV 1-9363

OWNER TRANSFERRED

NEW modern, 3 bedroom, full basement, carport, disposal, $15,750. 3311 Briar Court dr. TW 2-5238.

ONLY 10% DOWN

UNDER $20,000 IN.
BUCK CLOSING TERRACE

LOVELY 3-BEDROOM, 1¼-BATH
ALL BRICK RANCH HOMES
DIRECTIONS: One mile south of Lemay Ferry on Buckley rd.
HAYTOR RLTY. TW 2-1141

TRY! TRY! TRY!

$1500 Down Including Closing.
110 Laredo; 4 rooms, a dandy.
120 Regidee; 6 rooms, 2 baths.
245 E. Ripa; new 3-bedroom.
9402 Upland (Affton); 5 and 2.
8107 Pennsylvania; 4 rooms, 2-car garage, try $7950.
TARTER & CO. VE 2-3700

BELLSWORTH, 678; vacant 6-room brick, gas heat, real fireplace, rathskeller, drastically reduced.
Clara Hemplemann FL 3-8383

RUPRECHT, 769; 2 - bedroom brick; 1 year old. Huffman, CA 7-5662.

CARTWRIGHT, 136 E.; 4 rooms, St. Louis Rlty. D. Corp. CH 1-4699

MEHL, 4820; 5 and sunroom frame; 2¼ acres. FL 2-8243.
LEMAY REALTY HU 1-7100

REGINA, 937-39; only 2 left; new brick. Fung, 3-3334.

WILL and DILLON; new 2-bedroom brick ranch; family room, 2 car garage; $23,000. TW 2-4378.

NO DOWN PAYMENT. Required 3-bedroom ranch type. WO 1-0214

WEST RANCH; sell or rent; owner; possession. TE 5-2554.

MANCHESTER

ALMOST NEW!

No. 5 Pleasant View; 3-bedroom brick ranch; ¼ acre.
PAUL COLLOPY REALTORS
1019 N. Kirkwood rd. YO 5-0570

MAPLEWOOD

2279 Blendon—Modern

Good looking 2 family 5-5 flat; gas heat, large lot; possession. HU 1-4334.

3118 WALTERS

5-room bungalow; newly painted and papered. $9950.
CE 1-3320 BAILIS PA 1-0783

BRICK, 7 rooms on 1 floor, gas heat, basement garage, dishwasher, disposal, $600 down, FHA or assume 4¼ % loan. MI 5-9115.

NORMANDY

JUST LISTED
3525 RIDGEDALE
UPLAND PARK

3 bedroom brick living room, fireplace; dining room, lovely family room in basement; 2-car garage; transportation; schools, shops.

Shaw, Brichler & Coleman

PRICED for QUICK SALE

Owner transferred; 2-story, 3-bedroom brick home; A-1; convenient location. 7432 Florissant rd., EV 2-9029. See by appointment.

$400 DOWN—FHA

3510 Colonial; open; 5-room brick; oil heat; decorated; garage. CH 1-3300 Bilts. eve., PA 6-0122

O'FALLON, MO.

OPEN SUN. 2-6

New 3-bedroom, gas heat, large rooms, ½ acre. Trade in your present home; road "M" through O'Fallon, left on "P" rd. to Lake Charles Hills. 65 BARBARA. Agent, JA 2-3380.

Vorhof-Duenke VO 3-3200

OLIVETTE

CHARLIKEN; 2-4 bedroom brick ranches; 3-4 bedroom brick split levels. PRICE and VILLA RDS.

Kandel-Iken-Rich WY 3-4740

HARVEST LANE, 736; bargain. 6 rooms; FHA loan; open. CHASE RLTY. CO. MI 7-1010

OVERLAND

$1000 DOWN
ASSUME 4½ G.I.

6-room efficiency; full basement; gas heat; 4 blocks west of Woodson, 3 blocks north of Page; call to inspect this nice home for small family.

MR. MIRIAM
PAYMENTS $82.83
TRADE IN YOUR HOME
DOLAN CO.
MI 5-2610 Rltrs. 6401 Manchester

FOR SALE BY OWNER

1920 Bryant; asbestos shingle; 2 bedrooms, full brick from $500; $11,500. MA 7-4895.

SUBURBAN PROP. FOR SALE 145 OVERLAND

CONSTRUCTION STARTING
ASHBY MEADOWS
Lackland and Ashby Roads
3 Bedrooms—Full Basement
St. Jude Parish
$13,495—$995 DOWN
Inspect plans. HE 2-5685

SPRING SPECIAL ! !

9823 LULLABY LANE; little ones can skip to school from the 5-room bungalow; 2 bedrooms, dining room, basement; GAS HEAT; 2 baths and shower; $450 DOWN FHA. CALL FOR PICTURE BROCHURE.
Bruce Campbell HA 8-6400

LINK DR., 9041 (8900 Page, 1 block north); 3-bedroom brick; 3 years old; near Wyland School; assume loan. HA 8-5091.

5-ROOM FRAME; assume FHA loan; lot 75x150.
PFITZINGER REALTY CO.
JA 1-7800 123 N. Florissant

BY OWNER; assume 4½ % loan; 4 rooms; full basement; 9535 Miriam. HA 8-2502.

PAGEDALE

OPEN—VACANT

7232 Ruddy lane; 5 rooms; this property can be bought for $2500 down, balance terms. Priced has been reduced for quick sale.
CLIFFORD & BIBI CO 1-0437

PINE LAWN

EDGEWOOD, 4608; 4-3 flat; $12,700. LUND, EV 5-0534.

RICHMOND HEIGHTS

DEL NORTE, 2142; 5-room brick bungalow. See owner, day or eves.
LOVELLA, 7535; a real home in convenient location; low down payment.
LEDERER, REALTOR PA 1-0863

ROCK HILL

BERRY RD.; 1528 N.; modern 5-room brick; tile bath, kitchen, dishwasher, disposal, carpeting; near bus, schools, churches, stores; owner. WO 2-6503.

ST. ANN

NEAR SCHOOLS

10229 MARY JANE CT.; 5 rooms, secluded court; large lot; $400 down FHA; call for photo.

ST. ANN HA 7-7920

DUPLEX
3-3
102xx St. Katherine; rent $150 mo.; low taxes, FHA 10% down or assume loan; owner, UN 4-6664.

St. Charles and St. Charles County

PREMIUM LOCATION

8815 Burton; extremely attractive buff brick; full two-story; 7 rooms, 3 large bedrooms, FAMILY ROOM, large living room with fireplace, full basement, hot heat; beautifully shrubbed lot, 80x160; 2 blocks to Catholic and Public schools, bus. $20,000.

ARMBRUSTER
TRADE IN YOUR HOME
Office Open Eve. and Sun.
8940 St. Charles road HA 7-0242

CONTEMPORARY BRICK DUPLEXES

202 Pam (Pasadena Gardens); 4-4; 2-car

REAL ESTATE AVAILABLE FOR COLORED 151 | REAL ESTATE AVAILABLE FOR COLORED 151

MAKE APPOINTMENT FOR INSPECTION OF PROPERTY—ALL DECORATED

NOTHING DOWN G.I. PAYMENTS $90.26 PER MO.
4816 Ledue; 2-family brick, 4 rooms each floor; almost new.

$495 DOWN
4125 Camellia; 6-room brick, oil heat, 2 baths; will trade.

NOTHING DOWN
G.I. Appraised—$13,550
Monthly Payments $87.67
5321 Cates; 11-room brick, 3 baths; a dream home.

$750 DOWN
5554 Maple; 9-room brick residence, automatic heat.

$500 DOWN
3024 New Ashland; 5-room brick, oil furnace, basement.

$950 DOWN
4110 Camellia; 6-room brick, 2 baths, automatic heat.

G.I. APPRAISED—$13,850
Nothing Down, $89.48 Per Mo.
5963 Romaine; 5 and 5 brick single flat, 2-family, 2 baths.

$950 DOWN
3507 N. Taylor; 6-room brick bungalow, automatic heat.

KANEFIELD RLTY. PA 1-8044 Eves. HE 2-3664 (*)

LONG-TERM FINANCING
Every Building Newly Decorated; Low Payments

$1500 DOWN
1182 Hodiamont; 4-4 matt brick; 2 new oil furnaces.

$850 DOWN
3743 Northland; 5-5; stoker furnace; very clean; beautiful neighborhood.

$950 DOWN
5943 Theodosia; 4-5; gas furnace; 2-car brick garage; tile kitchen and bath.

$1000 DOWN
5651 Wells; 4-5; oil furnace; 2-car brick garage.

$1500 DOWN
5218 Penrose; 4-5; automatic heat; garage; very nice.

$1500 DOWN
3924 Cora; 4-5; 1 stoker, 1 oil furnace, automatic hot water.

$750 DOWN
5077 Page; 9 rooms, hardwood floors, stoker; beautiful.

$500 DOWN
4033 Camelia; 4-room brick; gas heat, storm windows, fireplace; nice.

$700 DOWN FHA
4956 Margaretta; 5 rooms; oil heat, storm windows.

$1500 DOWN
4439 Penrose; 5-room matt brick; hardwood floors, gas heat; garage.

$1000 DOWN
4020 N. Taylor; 5-room brick; modern.

$950 DOWN
4247 Farlin; 5-room brick; tile floor bath, stoker; garage.

$850 DOWN
4902 Semple; 7-room brick; oil furnace, automatic hot water; garage.

WE MAKE TRADES
SANDER PA 5-7450
If No Answer, Call PA 5-7868 (*)

$1450 DOWN—VACANT
2600 BURD
2-family modern brick; 4-4 rooms, hardwood floors, venetian blinds; garage. PA 7-8467.

HERMAN GLICK
716 Chestnut CH 1-1283 (*)

SALE OR EXCHANGE
5401 Vernon; 10 rooms, 3 baths, new gas hot-water furnace, hardwood floors; rents $140 per week plus owner's quarters on 1st floor. Will exchange for a 4- or 5-room house.
DOUGHERTY RLTRS. PA 5-6112 (*)

A REAL BEAUTY
$395 DOWN
5542 Theodosia; 4-room cottage; gas furnace, basement, nice yard. MA 1-3868 Harris PA 5-5682

TRY G.I.—$250 DOWN
2-FAMILY FLAT
5877 COTE BRILLIANTE—OPEN
Painted, papered, VACANT.
PA 1448 GITT PA 5-1762 (*)

FHA APPROVED $250 DOWN
1974 Clara; 5 rooms, 2 bedrooms, oil furnace, garage; low monthly payments.
GLEN RAMSEY HA 7-3134
9436 Midland. Open Sun. and Eves. (*)

$295 DOWN—VACANT
4140 Walbridge, north of Natural Bridge; 3 rooms; hardwood floors; stoker heat; newly decorated.
MI 5-5859 L. I. SMITH CE 1-3320 (*)

$195 DOWN
OPEN-VACANT
5550 POWERS; 6 rooms, gas furnace, newly decorated.
RESULTS, INC. ST 1-1394 (*)

GROCERY STORE
With living quarters; Rock Hill. Call for details.
H. W. WIPKE, REALTORS
WY 1-1882 TA 1-7889 (*)

4-4 Single Flat
5873 MINERVA; beautiful condition; all tiled; 1st floor; directly across from school; 1st floor vacant.
PA 5-4700 HUBER WY 3-0450 (*)

$1500 DOWN—VACANT
4238 E. Maffitt; 5-5 flat; newly decorated; 2 gas furnaces; 2 hot water tanks. FO 1-0620 eves.
MITCHELL RLTY. PA 1-3398

4 ROOMS
4342 Garfield; newly decorated.
ZABOL-RONDBERG RLTY. CO.
CH 1-3667 8011½ Chestnut (*)

LESS THAN $10,500
4125 Walbridge Pl.; home and income, 2-family brick, 3-3, gas heat. O'Reilly, EV 2-1133. (*)

BELT, 1483; 7-room residence arranged for 2 families; baths; hot air heat, oil burner.
Hartwig-Dischinger FR 1-2943(*)

4038 CAMELLIA—OPEN
SMALL DOWN PAYMENT
6 rooms on one floor, newly decorated, new Afco gas furnace, extra lot, 4-car garage.
North of Natural Bridge 4500 west
CH 1-3300 BLITZ PA 6-0122

CATES, 5529; spacious home reduced to $12,750; owner will show. MI 5-1550 Blanchard PR 2-2272 (*)

KENNERLY, 5615; 4-room asbestos cottage, bath, hardwood floors, automatic water heater, gas heat; offer wanted.
Pearl Studt Rlty., PR 5-0159 (*)

LUCAS, 3135; 8 2-room apartments also 3 in basement; try $500 down.
JA 1-8617 EV 3-7325 (*)

5043 MAFFITT
$750 DOWN—OPEN
Clean 5-room home, new oil furnace, garage, beautifully decorated, painted. PA 5-1165.
HERMAN GLICK
716 Chestnut CH 1-1283 (*)

4266 MAFFITT
6-6 brick flat; clean; vacant.
ZABOL-RONDBERG RLTY. CO.
CH 1-3667 8011½ Chestnut (*)

4326½ Maffitt; Open; $190
BARGAIN—$50 MONTH; $3990
NO CLOSING COST. MA 1-0088 (*)

MAFFITT, 4649; 5-room brick cottage, steam heat; $7250, $500 down. JE 5-1691. (*)

LOT 83, Pembrook subdivision in Ferguson on Lake Pembrook drive. PA 7-3025.

TERRY, 5200; 3-room asbestos cottage; lavatory; gas heat; rear brick building; owner will show. Pearl Studt Rlty., PR 5-0159. (*)

WALTON PL., 3024; deluxe 5-room bungalow; ultra-modern in every respect. P. C. Robinson R. E., FO 1-1976. (*)

WESTMINSTER, 4707; 12 rooms; priced under $11,500; gas heat. T. H. Mayberry & Co., FO 7-5715 (*)

A REAL exceptional home; lovely rooms, gas heat, hardwood floors, loaded with extras, conveniently located at 4040 Natural Bridge. FHA appraised.
ALPHA CO. EV 5-6330 (*)

BY OWNER; 3-bedroom ranch, 4 years old, carport, storm windows, ¾ acre fenced, rathskeller, wall to wall carpet, 1 block from school, city limits of Ballwin, Lafayette 7-3971. (*)

6 rooms on 1 floor, newly decorated, new AFCO gas furnace, extra lot, 4-car garage.
CH 1-3300 BLITZ PA 6-0122 (*)

REAL ESTATE—Wtd. to Buy 153

WHY SETTLE FOR LESS?
WHEN WE PAY THE BEST
ALL CASH!!!
For your property, home, apartment, flat or lot regardless of location or condition. Get cash immediately. Call today.
BILL GREEN REALTY CO.
6376 Delmar PA 6-6363

I PAY CASH
FOR ANY PROPERTY
REGARDLESS OF CONDITION
Receive highest offer with EARNEST MONEY same day you call. Quick closing or 90 days rent free.
No Commissions to Pay
Phone PA 5-5255 Days
MR. LEE (evenings), WY 1-2626

LISTINGS NEEDED
We have buyers for homes, flats, apartments and commercial properties.
RODEMEYER-CHRISTEL
MA 1-4124 Sunday MI 5-8778

REAL ESTATE—Wtd. to Buy 153

ALL CASH
BUYERS OF PROPERTY FOR 45 YEARS
Homes, flats, apartments, acreage; highest prices; no obligation; for immediate response call
GLICK R.E. CO. MA 1-4182

SELL DIRECT
Save Middleman's Fee
4-apartment flat, separate entrances, heating units; not less than 4 rooms. Tower Grove Park Area preferred.
BOX E-350, POST-DISPATCH

ALL CASH
ACTION THE DAY YOU CALL.
Mandel Haffner EV 1-1280
Eves. and weekends PA 7-0162

"SEE US"
QUICK SALE FOR YOUR PROPERTY—HURRY!
Christian Brinkop R.E. Co.
3612 S. GRAND PR 2-3040

SELL IT TO US
DOERFLINGER
EASY TO DEAL WITH PL 2-1140

TOP PRICE—QUICK
We buy any type property, large or small; north, south or west; call day or night.
NORTH SIDE RLTY. EV 3-0600

WE BUY any kind of PROPERTY
St. Louis Rlty. D. Corp. CH 1-1969

WE PAY TOP CASH
IMMEDIATE ANSWER
Any & All Types Property
PA 7-4913 Nights WY 1-2276

BEST PRICES—ALL CASH
For your property, any location.
Eves. PR 2-5027.
RUBY KICHERER. PA 5-3267

WE BUY PROPERTY
All Cash—Fast Closing
LARNER-DIENER RLTY.
CE 1-2965

CASH FOR PROPERTY
All types, any condition; city or county. Call or write. RUST & SONS, FL 2-3430, 5415 Hampton.

QUICK SERVICE
GET OUR EXPERT OPINION
We CAN SELL YOUR PROPERTY
DICKMANN
PA 5-9077 WO 1-6882 Evenings

Contractor Pays Cash
For property needing repairs; prompt action, no commission.
Bennett Schneider EV 2-4939
Evenings JA 4-3522

WANTED; will pay cash for bungalows, flats or apartments.
JUDGE Realtors PA 7-8140

ALL CASH—QUICK
BEST PRICE—NO COMMISSION
Any property or lots; anywhere.
CH 1-3300 EVES PA 6-0122

LIST with a well established broker who has fulltime salesmen who will work full time for you.
Growe-Hammack Rltrs. ST 1-7750

LISTINGS WANTED
WE HAVE BUYERS
R. W. STUCKENBERG CO.
6518 Chippewa Realtors FL 1-8300

ALL CASH—NO COMMISSION
ANY SIZE—ANY LOCATION
PA 5-2220 SIMON PA 7-0123

BUY from owner, 4-bedroom house, at least 1 on first floor, 2 baths, basement, gas heat; close to bus transportation. EV 3-6429.

CASH FOR YOUR PROPERTY
ANY TYPE OR CONDITION
IMMEDIATE ANSWER
STEELMAN REALTY CH 1-1747

FOR QUICK RESULTS list with us. MULLIN-WALTERS RLTY. CO., INC. JE 1-2722.

HAVE several buyers for 2 and 3-bedroom homes.
AFFILIATED VE 2-5300

HOUSE or flat for colored, pay cash or assume. PA 7-8636.

IF IT'S for sale or rent to colored call Mr. Bush. JE 3-4234.

SELL ME your property, any kind, any condition; white or colored. CE 1-8884.

I WANT to sell. We want to buy. Realtors 48 years. Call for free sale value.
Chauncey P. Heath GA 1-3164

WILL PAY CASH for your property. Phone now. Eves. PA 5-2710
SCHRADER Realtors MI 5-3407

I WILL assume your loan on bungalow or flat and pay cash difference. Mr. Joseph, MI 7-5104.

WE NEED PROPERTY to sell.
T. H. MAYBERRY & CO. FO 7-5715

FOR A QUICK SALE list with E. W. FRANCIS PA 7-7330

CASH for property regardless of condition. SHAPIRO, CE 1-1382.

FOUR-FAMILY, clean; south. KREAZ REALTORS PR 3-5112

LOTS WTD., any kind, place; Ridgewood Const., VO 3-1151.

NEED PROPERTY—PAY CASH
B. F. VOSS EV 5-1095

CASH FOR YOUR PROPERTY
KIM REALTORS JE 2-1600

CASH for property; any location. Frimel, HU 1-2600, FL 2-3112.

I BUY your property, pay cash. POLLACK, PR 3-7929, PA 7-3399

COTTAGE or FLAT; south; pay cash. Sandner, HU 1-4334.

I WILL TAKE OVER LOAN
Pay cash. Mr. May. PA 5-9982

TOP CASH PRICE on property south. STAPLES, FL 2-5866.

HUNTING AND FISHING 155

KINGS LAKE-river lots; wonderful fishing; private; big level wooded lots; 23 lakes; 10% down; E-Z monthly payments; 10% off for cash; on Hiway 79, Foley, Mo. HA 7-3007.

DUCK LAKE with feed; 4 barns, clubhouse and fishing; for lease. Call O'Fallon, Crestwood 2-2568. Sat., Sun., or FO 7-9520 weekdays

FARMS & HOMES FOR SALE 159

UNITED'S FREE CATALOG!
Exciting big 144-page PICTURE-BOOK of best buys in retirement homes, recreational properties, farms, ranches, businesses, coast to coast! FREE on request!
UNITED FARM AGENCY, 1896-A Arcade Bldg., 812 Olive St., St. Louis 1, Mo. MAin 1-1454.

Free Strout Catalog!
Farms, homes, businesses, resorts, retirement properties—3585 values in 36 states; 58 years service! WORLD'S LARGEST! Write STROUT REALTY, 8FU Olive, St. Louis 1, Mo. Phone: CH 1-0509.

FLORIDA FARMS AND HOMES

5 ACRES; $10 DOWN, $10 PER MONTH; FULL PRICE $995. South Florida in sunny Collier county. Box J-116, P.-D.

ILLINOIS FARMS AND HOMES

142 ACRES; large house; potential estate home; electric, deep well, ideal for stock or dairy; 17 miles St. Louis; owner, Dickens 4-8407.

MISSOURI FARMS AND HOMES

IDEAL COUNTRY LIVING
Modern home; deep well; cistern; 159 acres; pasture, woodland, ponds, springs, small lake, trout pond sites; $13,000; for details write owner, Box 1, R-1, Linn, Mo.

FLOYD DAVIS FARM LISTS
Standard Station, 3934 Lemay
Standard Sta., 8000 Highway 66
OFFICE 34 N. GORE

HOMESITES in Ozarks, 10-acre tracts, $500 and up, terms. PR 1-6048.

25 ACRES; new 3-bedroom brick, 3 baths, deep well, pond; school bus at door, Wentzville, Fairview 7-4539.

ARCADIA, 270-acre stock farm; divide, trade or sell. PR 1-6048.

80 ACRES, 70 tillable, gently rolling, productive soil; 3 rooms; farm buildings; 2 large ponds; good road; $13,500. ZIRNHELD, 108 E. South Main, Wentzville.

129 ACRES of the most fertile farm land in the County; just 6 miles from city limits. Lowest priced farm in this area; all in cultivation. Call Pilla.
TIME REALTORS HA 7-1485

243 ACRES; farm equipment, cattle; modern home; near Piedmont. JE 5-2174, Sun. or eves.

ASK for our list of farms within 25 miles of St. Louis. Floyd Davis Lists, WO 2-5151.

300 ACRE, good stock farm, 1½ miles west of Vichy Airport, on state road FF. TR 2-7462.

JEFFERSON COUNTY FARMS

3 NICE acres, $750, $150 down
RAY M. HENLEY, Hillsboro, Mo.

REAL ESTATE OUT OF ST. L. 161

PARADISE GAINED
904 LAKE DR. Highway 21 to Ironton court house, turn right, 2½ mile, 4-room, 2-bedroom frame, only 4 years old; gas heat, garage with attached guest room with ½ bath. Double corner lot. Perfect retirement spot.
TRADE IN YOUR HOME
DOLAN CO.
MI 5-2610 Rltrs. 6401 Manchester

4½ ACRES in St. Francois County, 5-room modern ranch style home with gas heat, city water, breezeway, and full basement, 2-car garage with storage space. Ground around house beautifully planted with shrubs, seasonal flowers and trees. 450 salable evergreen trees and farm equipment such as tractor, mower, hay rake, plow, and cultivator are included in sale price. For particulars contact R. J. Holekamp, MI 5-0666.

7-ROOM; Ironton, Mo.; 2 garages, outbuildings; $7000. PR 3-7998.

2 ACRES; 3 miles west of Potosi, Mo., on Highway 8; rough land; good building site. Box J-131, P.-D.

AUTOMOBILE LOANS 169

AUTO FINANCING AT 4%
HAMPTON BANK, PL 2-2800

AUTOMOBILES
AUTOMOBILES FOR SALE 170

'55 BUICK HARDTOP
ROADMASTER 2-DOOR
Full power; cream and ivory.
$1095
BIG 4 CHEV.
2400 S. JEFFERSON PR 1-0444

'56 BUICKS
CONVERTIBLES
2 to Choose From
MALLORY BUICK
5730 Natural Bridge EV 5-5454

BUICK
1955 4-door, Super, radio, heater, power; beautiful 2-tone; low mileage.
BEN LINDENBUSCH
MERCEDES—STUDEBAKER
1 FULL BLOCK
3300 S. KINGSHIGHWAY

BUICKS
One of the largest selections in St. Louis. Specials Centurys, Supers, Roadmasters, 1950 to 1957s. Most are 1-owner cars. $195 up. $50 to $250 down. We do our own financing, 28 years in business. For better Buicks see
McDANIEL'S
4850 Natural Bridge CO 1-9933

'56 BUICK
2-door hardtop; radio; heater; power steering and brakes; low mileage.
MALLORY BUICK
5730 Natural Bridge EV 5-5454

'57 BUICK SPECIAL
2-door hardtop. Very good condition, clean inside and out. Excellent tires; trade, terms, G.M.A.C. financing.
GILBERT BUICK
3500 Gravois PR 1-5203

'55 BUICKS
5 TO CHOOSE FROM
MALLORY BUICK
5730 Natural Bridge EV 5-5454

'56 BUICKS
4 and 2-door hardtops; Dynaflow, radio and heater. Some with power. Only $1395.
BENDER MOTOR CO.
2807 Olive JE 5-1616

BUICK, '54, Super Riviera hardtop; black beauty; runs like a thoroughbred; radio; heater; power steering; like new; $950.
McKELVEY OLDS JA 1-1134

BUICK, 1952 convertible; looks and runs good; sell cheap. MA 1-4738.

BUICK '56 special 4-door hardtop, low mileage, 2-tone, full power. WO 2-6277.

BUICK, '54 Super hardtop, loaded with extras; $695 or $150 down. KLINK, 2217 S. Grand.

BUICK, '52, Super; perfect; no dents; good tires. PA 5-2357.

BUICK, '52 Riviera hardtop; take over payments. EV 1-5709.

BUICK, '54 hardtop; red, white; nothing down. Carr, MI 7-5225.

BUICK '58 hardtop, like new, sacrifice, owner VO 3-5981 4 p.m.

CASTLES WILSON BUICK
3511 S. Kingshighway VE 2-4435

'58 CADILLAC
Sedan, 4-door hardtop, power steering, Hydra-Matic drive; a most beautiful car in excellent condition; $3695, liberal trade and terms.
McMAHON FORD
4120 GRAVOIS MO 4-4100

'54 CADILLAC, $1195
Hardtop 62 coupe; radio, heater, whitewalls, automatic, power steering and brakes.
JOS. NESSER MTRS., INC.
6536 Chippewa FL 1-6300

CADILLAC, 1956; sedan, De Ville, air-conditioned, power steering, brakes, white walls; lovely blue interior; $2395.
McMAHON FORD
4120 GRAVOIS MO 4-4100

1958 Cadillac "62" Coupe, 2-door hardtop; beautiful blue and white finish; blue and white leather and nylon interior; radio, heater, Hydra-Matic, power steering, power brakes; one owner, new Cadillac trade, only $4195.
LINDBURG CADILLAC
Sarah at Forest Park OL 2-6900

CADILLAC, '54; "62," 4-door sedan; fully equipped; low mileage; exceptionally clean; full power; exceptionally low down payment.
EVENS OLDS
7664 Manchester MI 7-4868

CADILLAC, '54 Coupe De Ville; full power; fully equipped; one-owner; low mileage; well cared for; $1695.
BARFORD CHEVROLET
8500 Maryland PA 5-3600

CADILLAC, '52; dark blue, red leather convertible; extra nice; fully equipped; $795 or $150 down. Klink, 2217 S. Grand.

CADILLAC, '55; "62", 4-door; full power; factory air conditioning, 37,000 miles. Like new, $1195
Dick Jones, 6918 Page, PA 7-2496

CADILLAC, '58 coupe DeVille, must sell, reasonable, full power, private; EV 2-8276, 7232 Natural Bridge.

CADILLAC, '51; Coupe De Ville; cream, black, fully equipped; low mileage; must sell. 2726 Hreford.

CADILLAC, '56 Eldorado Seville, air-conditioned, low mileage; full power, immaculate. HA 8-5120.

CADILLAC, '52; convertible, dual, 4 barrel carburetor. 1613 Chambers, Virgil.

CADILLAC; 1952 4-door; general overhauled; $795. VO 3-2169.

'54 CHEVROLET HARDTOP
Bel Air Sport Coupe; standard shift or Powerglide, radio, heater, 2-tone, white walls, new car trade, $845; one owner; bank rates; written guarantee.
THERE'S A DEFINITE DIFFERENCE IN DEALERS
FELD
CHEVROLET
7725 MANCHESTER MI 5-4357

EX-POLICE CARS
'56 CHEVROLETS, $495
'56 FORDS, $445
'56 PLYMOUTHS, $395
Over 20 cars to choose from. All mechanically perfect. If needed we can finance 100%.
RIC SMITH AUTO SALES
4266 Natural Bridge JE 1-3146

Chevrolet Station Wagons
1956; radio, heater, teal blue; $1195. 1957; automatic transmission, 4-door 6 passenger; $1595. 1957; V8; 2 tone; 4-door 6 passenger; $1595.
McMAHON FORD
4120 GRAVOIS MO 4-4100
CHEVROLET
1956 V-8 210, 2-door; straight shift; 2-tone finish; fully equipped.
BEN LINDENBUSCH
MERCEDES—STUDEBAKER
1 FULL BLOCK
3300 S. KINGSHIGHWAY

'54 BEL AIR CHEV.
Turquoise and white 2-door with radio, heater, whitewalls; like new.
$795
THOMS
Home of "Showroom" Cars
5200 DELMAR FO 1-4808

CHEVROLET, '58 Impala convertible, powder blue, 250-hp engine, power steering, brakes and large radio, like new; private owner. See at 235 Monica, Sunset Hills, near Lindbergh and 55. TA 2-1705

AUTOMOBILES FOR SALE 170

WE FINANCE ANYONE
NO DOWN PAYMENT!
IF YOU WORK
YOU DRIVE
'55 Chev. Bel Air _ $695
'54 Buick Hardtop _ $695
'56 Pontiac 4-Door _ $995
'54 Ford V-8, Auto. _ $545
'53 Chry'r V-8, Auto. $395
'53 Chevrolet Conv. $445
200 Cars to Choose From
EV 3-0300
CALL TODAY
JAY-JAMES
Union at Natural Bridge

CONVERTIBLES
1 FULL YEAR
WRITTEN GUARANTEE
'58 Ford $2095
Radio, heater, power steering, automatic transmission; 6000-mile car; whitewalls.
'58 Chevrolet Impala $2295
Radio, heater, power steering and brakes, solid white; like new.
'57 Mercury $1745
Push-button drive, radio, heater, power steering and brakes, whitewalls.
'56 Ford
Big radio, big heater, power steering and brakes, windows, whitewalls; this car is like new, 17,000 actual miles; jet black; $200 down.
'56 Chevrolet
Power steering, power brakes, automatic transmission, whitewalls, many other extras; $200 down, 36 months.
Glenn Thomas
AUTO SALES
279 LEMAY FERRY FL 3-7393

'59 CHEVROLET
Bel Air 4-door hardtop; radio; htater; power steering and brakes; priced right.
MALLORY BUICK
5730 Natural Bridge EV 5-5454

NO MONEY DOWN
'55 CHEVROLET 2-DR.
$26.19 Month—24 Months
CALL MR. MOON
RAY RIXMAN, INC.
7916 N. Broadway EV 1-3500

CHEVROLET, '53 BEL AIR HARDTOP. NEW-CAR TRADES; FULLY EQUIPPED; 12-18-24-MONTH FINANCING. A. & B. MOTORS 4158 GRAVOIS
CHEVROLET, 1953 BEL AIR; FULLY EQUIPPED; 1 OWNER; $10 DOWN, $7.50 WEEK, 24 MONTHS.
GLOBE AUTO 4500 GRAVOIS

TAKE OVER PAYMENTS
'53 Chevrolet 2-door; black beauty; straight transmission. Call in credit application today.
FORD & CHRIST HA 9-0322

CHEVROLET; '58 Bel Air hardtop; black and white; 10-tone paint; new white-wall tires; Powerglide transmission, transistor radio, heater, plastic covers; very outstanding car; $1995.
NOLTING OLDS
10105 Manchester YO 5-5611

CHEVROLET, '53 Bel Air sedan; beautiful sungold white; radio, heater; white-walls; power steering; new Powerglide; looks and drives like new; $25 down and 24 payments at $33.88.
KINGS-WAY, INC.
3507 S. Kingshighway, FL 3-5961

CHEVROLET, '57 Bel Air convertible; Powerglide; fully equipped 18,000 miles; $1795.
GEORGE MILLER CHEVROLET
5616 Gravois HU 1-8030

CHEVROLET; '56 2-door hardtop "S-S" Impala; $1295. VE 2-7761.
7133 Virginia. Will finance.

CHEV. 1958; 2-door "8"; $1595. nice clean car; teal green, grey vinyl interior.
McMAHON FORD
4120 GRAVOIS MO 4-4100

CADILLAC, '58 (62); sedan De Ville; power steering, power brakes, air ride factory air-conditioned, 17,000 miles; like new.
GRUENER MOTOR CO.
Lincoln-Mercury Dealer
4733 McPherson FO 7-6820

CHEVROLET, 1951 HARDTOP; EQUIPPED; 1-OWNER; SHARP; $10 DOWN, $5 WEEK, 18 MO.
GLOBE AUTO 4500 GRAVOIS

CHEVROLET, '58; Impala sport coupe; radio; heater; power brakes; big motor; standard transmission; $2100; private. HE 2-3542

CHEVROLET, '57; Bel Air convertible, equipped, $1600. PE 1-2276.

CHEVROLET, '55, 2-door; owner must sell; full cash price $575. Klink, 2217 S. Grand.

CHEVROLET, '53 "210", 2 door; fully equipped; $595.
GEORGE MILLER CHEVROLET
5616 GRAVOIS HU 1-8030

CHEVROLET, '57 convertible; air-conditioned; also 11 more late model convertibles. Missouri Auto Sales, 5922 Natural Bridge.

CHEVROLET, '57 4-door hardtop 7-8; automatic, power steering; private, 3431A Minnesota.

CHEVROLETS, '53; 2 to choose from; excellent, second cars.
McKELVEY OLDS JA 1-1134

CHEVROLET, '54 210 series, 2-door, radio, heater, low mileage, clean, perfect. 5046 Washington.

CHEVROLET, '52 club coupe; 2-tone blue; radio, heater; $375. After 5 p.m. FO 1-2248.

CHEVROLET, '58 Bel Air 2-door; stick shift, V8, radio, heater; $1575. JA 2-3160.

CHEVROLET, 1953; 2-door, Power Glide, nice, $350. PR 3-9937.

CHEVROLET, '49, 2-door; equipt; $100. Klink, 2217 S. Grand.

CHEVROLET '54 "Two" 4-door; real nice; $495. TU 6-1191.

CHEVROLET, '52; clean; 4-door; mechanically sound. EV 2-2771.

CHEVROLET, '53; 4-door Bel Air; take over payments. JA 4-1930.

CHEVROLET, '56; 210, V8 stick shift; $1150. Walnut 1-1064.

CHEVROLET, '56; V8 Powerglide; clean; $1100. MI 5-8216.

CHEV., '58; IMPALA; A1; 3000 miles, black-white. UN 6-2705.

CHEVROLET '51; O.K.; $149 $9 down. Wilco, 4477 Natural Bridge.

CHEVROLET, '48; runs good; $75. 3925 Castleman.

CHEVROLET, '50; radio, heater, $210. Shirley, 2815 Goodfellow.

CHEVROLET, '54 hardtop; nothing down. Carr, MI 7-5225.

CHEVROLET, 1954; 2-door, $450; new tires, A-1. TH 5-7589.

CHEVROLET, IMPALLA 58; fully equipped. JA 1-2227.

CHRYSLERS
We have (15) '55s, '56s, '57s to choose from. Nice one owner cars, some with air conditioning.
DORN MOTORS, INC.
1150 Big Bend ST. 1-5575

'56 CHRYSLER
Windsor; 2-door hardtop; low mileage; 1 owner.
MALLORY BUICK
5730 Natural Bridge EV 5-5454

CHRYSLER, 1955 New Yorker deluxe 2-door hard top, air-conditioned, full power, gold and white paint, gold interior with white leather, immaculate inside and out. See at 1019 Ford dr., Ferguson.

CHRYSLER, '55 hard top; A1 condition; very clean ($600 extras); white walls, two-tone, safety group, etc. Price $1195. WO 1-6616 or WO 1-9137.

CHRYSLER, '57 New Yorker; 2-door hardtop; full power, sportone paint.
PARDUE
5854 Easton EV 1-0397

CHRYSLER, '57 4-door hardtop; full power; has everything. $1895.
TUCKER-BROCK OLDS
4946 Natural Bridge EV 5-7457

'57 Imperial, Clean, $2295
CALL TODAY, EV 1-4272

AUTOMOBILES FOR SALE 170

U Work... U Drive
TAKE OVER PAYMENTS

	Per Month.
'54 PLYMOUTH	$28.11
'54 BUICK 4-DR.	$29.67
'53 PONTIAC H'TOP	$25.18
'55 PONTIAC 4-DR.	$35.27
'53 OLDS 4-DR.	$24.67
'55 CHEV. WAGON	$43.57
'54 DODGE WAGON	$26.90
'55 FORD	$39.87

24 Mos. Includes C.L. & Ins.
Don't Delay . . . Call Today
JE 5-2860
MR. PERRY
All Type Auto Sales
2639 Natural Bridge

Are Your Car Payments
TOO HIGH!
We will pay off the balance due on your car and give you the CASH difference ON THE SPOT. Or, if you owe more than your car is worth, we will pay off your car and finance you in a clean, guaranteed older car at monthly payments of LESS THAN ONE-HALF of what you are now paying.
MI 7-2305
JAY-JAMES
7629 Manchester (In Maplewood)

CHRYSLER, '48 coupe; very clean; $150. VI 3-9026.

IMPERIAL '53, excellent condition, $550. TA 1-2147.

DE SOTO, '59; brand-new; our last one. We are closing out on De Sotos and will sell it to you under factory invoice cost.
KRIBS FORD
3205 Natural Bridge JE 1-7511

DE SOTO, '57, 4-door sedan; automatic, radio, heater, white walls. This car cannot be told from new; $1495.
CLAYTON MOTORS
8455 LADUE RD. PA 7-2200

DESOTO '54; like new; $895.
FRED VINCEL CO.
Lincoln-Mercury-Edsel
IN CLAYTON
8025 Maryland PA 5-5150

DESOTO '51 club coupe, only $90
KLINK, 2217 S. Grand.

'58 DODGE STA. WAGON
Suburban 6-passenger, almost new V8 with push-button drive tutone gold and white; hurry.
$2395
THOMS
Home of "Showroom" Cars
5200 DELMAR FO 1-4808

STATION WAGON, '54 Dodge Coronet Suburban, V-8; Powerflight; like new; white-wall tires, radio, heater. CH 1-8318.

'57 DODGE V-8 CORONET
Hardtop 2-door with radio, heater, whitewalls, straight stick; excellent.
$1595
THOMS
Home of "Showroom" Cars
5200 DELMAR FO 1-4808

DODGE '55 2-door sport coupe, hard top, automatic, power steering, power brakes. 7030 Tulane.

DODGE, '56; 4-door hardtop; power windows, seats, brakes, etc.; call UN 7-1440 after 4 p.m.

DODGE, '53, 4 door; $275; '52 Chevrolet, 2-door; $225. 3257 N. Twentieth.

DODGE, '57; automatic. Private. Can finance. VO 3-4626.

'58 EDSEL PACER
Like new! Power steering, power brakes, push-button drive, sky blue and white tutone with split front seat, radio, heater, white-walls, 4-door family sedan. Let's face it, they're here to stay!
$1995
THOMS
Home of "Showroom" Cars
5200 DELMAR FO 1-4808

NOTHING DOWN
NO PAYMENTS 'TIL JUNE 15
'55 FORD VICTORIA
$985
Like new in every way. Rose and white; big heater; original interior; new tires; this car sold for advertising purposes without profit. FIRST COME — FIRST SERVED—SO—phone your credit application NOW! When you call please be specific with details. $47 for 24 months with NOTHING DOWN. Complete financing arranged by phone. Two qualified credit managers on duty 9-9. Immediate delivery possible if you call credit application to
MI 7-4293
18 OTHER HARDTOPS
70 CAR SELECTION
Where good deals are made better by BANK FINANCING.
DICK BROWN
6855 MANCHESTER

'52 FORD CONVERTIBLE
ONLY $25 DOWN
A RARE ONE!
A BEAUTY; perfect marine blue with snow white walls and dazzling chrome; radio; heater; etc. Beautiful original all leather interior; WONDERFUL driving. LOW, LOW PAYMENTS! 24 months financing. Phone now—TODAY for fast credit approval, JE 5-9814, 3-6937. Gross Motors, 4276 Natural Bridge.

FORD
1957 Ranch Wagon, jet black, whitewalls, automatic; like new.
BEN LINDENBUSCH
MERCEDES—STUDEBAKER
1 FULL BLOCK
3300 S. KINGSHIGHWAY

'57 FORD CUSTOM V-8
Fordomatic, radio, heater, white sidewalls, lovely interior to match with black and ivory exterior color
$1395
THOMS
Home of "Showroom" Cars
5200 DELMAR FO 1-4808

'57 FORDS
Custom 300's; auto. trans., 6 & 8 cylinders, 2 doors and 4 doors. Several to choose from; $1295.
McMAHON FORD
4120 GRAVOIS MO 4-4100

'57 FORD "500" VICTORIA
Here's the cleanest hardtop in St. Louis with low, low mileage, Fordomatic, radio, heater, whitewalls, tutone black and ivory.
$1795
THOMS
Home of "Showroom" Cars
5200 DELMAR FO 1-4808

RICH SPECIAL
NOTHING DOWN
$29.95 June 16
'54 FORD! Beautiful soft blue custom V-8 2-door. St. Louis County car. One owner and exceptionally clean! Smooth Fordomatic, new seat covers, good white wall tires, etc.; 24-month bank rates and NO MONEY DOWN!!! Make payment of $29.95 June 16. Call today or SUNDAY 10-5 MI 7-3540. Rich Motor Inc., 2410 Big Bend.

'53 FORD CONVERTIBLE
ONLY $25 DOWN
OUTSTANDING
GORGEOUS! BRILLIANT '53! chariot red with new jet black top, spotless deep tread white walls and gleaming chrome; radio, heater, etc. Immaculate interior. PERFECT PERFORMANCE! Low, LOW payment; 24 months financing. Phone now for fast credit approval, JE 5-9814, 3-6937. Gross Motors, 4276 Natural Bridge

AUTOMOBILES FOR SALE 170 AUTOMOBILES FOR SALE 170

NEW 1959 PLYMOUTH
BELVEDERE STYLING
2-DOOR & 4-DOOR SEDANS

SORRY! NO ORDERED CARS ON THIS OFFER
DELIVERED IN ST. LOUIS
$1888.00
PRICE INCLUDES ALL THIS EQUIPMENT
Sierra Sun Look, Dual Exhausts, Whitewall Tires, Reclining Front Seats, Heater and Defroster, Directional Signals, Electric Clock, Windshield Washers, Cigarette Lighter, Dual Arm Rests, Electric Wipers, De Luxe Interior
WITH $135 DOWN PAYMENT
$49.50* PER MONTH
TED'S MOTORS
7486 MANCHESTER, AT BIG BEND ST 1-5557
*42 mos.
OPEN WEEKDAYS 'TIL 10 P.M.

No Money Down!
BIG CLEARANCE SALE!
OVER 100 CARS TO CHOOSE FROM

	Full Price
'58 PONTIAC, like new	$1825
'57 CHEVROLET, Bel Air, sport coupe	$1695
'56 FORD, convertible, like new	$1275
'56 BUICK, Super 4-door hardtop	$1145
'55 CHEVROLET, Station Wagon, like new	$1195
'55 FORD, Fairlane 2-door	$745
'54 FORD, Victoria, Power	$595
'54 CHEVROLET, 2-door, Powerglide	$595
'53 BUICK, convertible, red	$445
'53 CHEVROLET, Bel Air, sport coupe	$495

OVER 35 CARS FROM $50 TO $395
ECONOMY USED CARS
CALL EV 3-7665 FOR FAST CREDIT O.K.
6543 EASTON

LOW ON CASH?
NEED A GOOD CAR?
WANT TO ESTABLISH OR IMPROVE YOUR CREDIT?
If So Dial PA 1-1280 Today
Your Choice of 5 Finance Plans
Over 50 Cars to Choose From
Over 500 Cars Sold Last Year—
70% Repeat Business and Friends
Our Fifteenth Year in Business
We Arrange Our Own Financing
JOLLY AUTO SALES
OPEN 14 HOURS A DAY
7023 PAGE AV. PA 1-1280
PA 1-6797

GUARANTEE
MOTOR CO.
NO MONEY DOWN
'55 Buick

IT'S A WOW

AUFFENBERG'S FINAL SALE!!

USED CARS • LOT EQUIPMENT • OFFICE FURNITURE

Going out of Business

EVERYTHING MUST GO! NOTHING HELD BACK! NOTHING RESERVED! HURRY FOR BEST SELECTIONS!

HERE ARE JUST A FEW OF THE USED CARS

'58 FORD CONVERTIBLE	'56 FORD MAINLINE
'58 CHEVROLET DEL RAY	'55 DE SOTO HARDTOP
'57 DE SOTO 2-DR.. H'TOP.	'55 MERCURY CUSTOM
'57 MERCURY HARDTOP	'55 FORD FAIRLANE
'57 PLYMOUTH 4-DOOR	'55 PONTIAC HARDTOP
'57 FORD 2-DOOR	'55 FORD CUSTOM
'57 CHEVROLET 210	'55 PLYMOUTH SAVOY
'57 PONTIAC HARDTOP	'54 FORD CUSTOM
'57 OLDS CONVERTIBLE	'54 HUDSON JET
'57 WILLYS JEEP	'53 MERCURY CUSTOM
'56 FORD VICTORIA	'53 FORD CUSTOM
'56 MERCURY MONTEREY	'53 PONTIAC CHIEFTAIN
'56 CHEVROLET CONV.	'53 STUDEBAKER CHAMPION
'56 FORD CONVERTIBLE	'52 LINCOLN CAPRI
'56 PLYMOUTH PLAZA	'52 PONTIAC HARDTOP

•UP TO 30 MONTHS FINANCING•

AUFFENBERG

4050 GRAVOIS PR. 3-8800

OPEN EVERY NIGHT TILL 10 DURING SALE!

TAKE OVER PAYMENTS
ON LIKE - NEW 1958's — ON LATE MODEL CARS

'58 FORD HARDTOP
This was Ford's finest in 1958 the now famous Fairlane "500" luxurious hardtop. Polar white finish, sparkling chrome and harmonizing interior. Smooth V-8 with Fordomatic, power steering and brakes, radio, heater, white walls, spotlites, etc. Plus 1 year guarantee. You will be proud of this one.
Take Over Payments $63.60 ... PER MONTH

'55 PLYMOUTH
A perfect 2nd car. This well-cared-for 2-door has original green finish, standard transmission with Plymouth's dependable "6" motor, which means economical and trouble-free motoring. Of course, radio, heater and low monthly payments. Act now on this ideal 2nd car.
Take Over Payments $29.50 PER MONTH

'59 FIAT
This is "Italy's fabulous economy car," the "600" series. Beautiful Capri white finish, sparkling chrome and spotless white walls. Has radio, heater and only 3200 actual miles; (which means—call your credit application to Mr. Barry NOW!!)
Take Over Payments $32.50 ... PER MONTH

'57 CHEVROLET
Finished in high style cotton candy pink and sparkling chrome set off with deep tread white walls. This top condition 2 doors plus feature is factory installed air conditioning for your summer comfort. Has V-8 with powerglide; radio, heater and a 1 year guarantee.
Take Over Payments $49.80 .. PER MONTH

'59 DODGE HARDTOP
Beautiful light forest green with cool white top, plus luxurious interior; this Lancer 2-door hardtop has push button transmission, radio, heater, white walls; many other fine Dodge accessories, like power steering and brakes; just like brand new; previous owner's loss, your gain.
TAKE OVER PAYMENTS $69.90 PER MONTH

READ THIS IF YOUR CAR PAYMENTS ARE TOO HIGH
WE WILL PAY OFF your OLD CAR and give you the CASH difference. If you OWE MORE than your car is worth we will still PAY IT OFF and finance you in one of our GUARANTEED NEW CAR TRADE-INS. We carry nothing but 1st LINE, TOP QUALITY merchandise, regardless of the MODEL YEAR. Payments as low as you desire them. CALL US NOW.

'59 FORD
This is the Custom "300" 2-door with Ford's famous "mileage miser" 6 engine with standard transmission for added economy. Your opportunity for a "new" car (only 3000 miles) at used car payments. Has all white finish, chrome moldings and white walls, radio, heater and 1 year guarantee.
Take Over Payments $49.94 ... PER MONTH

(*24, **30, ***36 Months to Pay Includes Financing; Insurance Extra)

Call in Credit Applications NOW—Ask for MR. BARRY, ST. 1-5557 or ST. 1-9555

TED'S MOTORS

7486 Manchester at Big Bend — Open Weekdays 'til 10 P.M.

MOTORS AND TRANSMISSIONS OVERHAULED NO MONEY DOWN

WRITTEN Guarantee

No Car Or Truck Too Old

• FREE TOWING If we do the work • We'll Loan You a Car While We Do the Work

Open 7 A.M. to 7 P.M. Daily. Sundays 10 A.M. to 2 P.M.

Transmissions MOTORS EXCHANGED

Phone FO. 1-2960

BONDED MOTORS TRANSMISSIONS

4761 EASTON AVE.

STUDEBAKERS

CHEAPER TO DRIVE
CHEAPER TO REPAIR

'57 Station Wagon 4-door; like new	$1695
'56 Station Wagon; radio, heater, automatic	$1095
'55 Station Wagon; clean. Come see	$ 895
'54 Station Wagon; 6-cylinder; overdrive	$ 695
'58 Champion Tudor; low mileage	$1495
'57 Champion 4-door; low mileage	$1295
'57 6-cylinder Silver Hawk; like new	$1495
'57 Champion 4-door; perfect. Come see	$1395
'58 President Silver Hawk; perfect	$1995
'58 Parkard Hawk; like new	$2495
'55 President 4-door; fully equipped	$ 795

50 more good used cars. All makes and body styles. Low monthly payments. Bank interest rates. Come see.

Studebaker - Mercedes-Benz World's Largest

Ben Lindenbusch

Entire City Block — 3300 S. Kingshighway

THESE ARE NOT JUST POLISHED CARS THEY ARE RECONDITIONED FROM BUMPER TO BUMPER
ALL CARRY A 30-DAY OR 1000-MILE WRITTEN WARRANTY

'56 Buick Hardtop $1145
Special; Fully Equipped
'58 Chev. Sta. Wgn. $2095
V-8; Fully Equipped; Very Clean
'57 Chev. Convt. $1795
None Finer Anywhere
'57 Chev. Tudor $1495
V-8; Drive It—You'll Buy It
'55 Chev. Tudor $995
Bel Air V-8; Very Nice
'54 Chev. Tudor $695
Very Clean Family Car
'54 Pontiac Tudor $595
One-Owner Car
'54 Ford Vict. H'top $795
V-8; Radio; Fordomatic
'57 Merc. 4-Dr. H't. $1795
Cleanest Car in Town
'54 Merc. Hardtop $795
Radio, Heater, Overdrive
'59 Galaxie $2795
Cannot Be Told From New
'57 Ford Tudor $1395
Very Clean; Low Miles
'56 Merc. Convert. $1345
Auto. Power Steering and Brakes
'56 Ford Sta. Wgn. $1595
Air-Conditioned, Full Power
'57 Cadillac Convt. $3595
Like New in Every Respect

BILL JAMES CHEVROLET
3721 S. GRAND FR 2-5110

PONTIAC, '53 hardtop; has everything; $385 or $85 down. Klink, 2217 S. Grand.

PONTIAC '58 2-door hardtop, equipped; 2nd car; low miles, perfect; make offer. MI 7-5302.

PONTIAC, '58 Chieftain convertible; all power; 13,000 miles; take over payments. HA 8-5383.

PONTIAC, '56 4-door hardtop; full power, radio, heater, automatic, white walls; very clean. $1495
BARFORD CHEVROLET
8500 Maryland PA 5-3600

PONTIAC; '52 hardtop; automatic; $195. VE 2-7761. 7132 Virginia.

PONTIAC '53 station wagon; best bid takes. HA 7-3672.

PONTIAC convert '55; all power, windows, Shell, 6805 Manchester

PONTIAC, '52 station wagon, very nice, equipped. $475. PR 2-6074.

RAMBLER, '57, 4-door sedan, Super; driver's radio, heater; excellent; $1395.

METROPOLITAN, '58, hardtop; radio, heater; 5500 miles; like new; $1375.

AIRPORT RAMBLER
Highway 66 One Mile North Natural Bridge. PE 1-1788.

1955 RAMBLER
Beautiful blue, 4-door, radio, heater, continental; like new. $995
Murphy-Tenge Ramblers
6133 DELMAR PA 6-2626

WE'RE OFF AND RUNNING
International Rambler
4664 S. GRAND VE 2-6789

ANHEUSER RAMBLER
5244 Nat. Bridge EV 5-6556

RAMBLER, '55 station wagon; nice car; radio, heater. $795.
JOHNSTON MOTOR
817 S. Florissant JA 4-4190.

STUDEBAKER
1957 de luxe 4-door; radio, heater; 2-tone; like new.
BEN LINDENBUSCH
MERCEDES—STUDEBAKER
1 FULL BLOCK
3300 S. KINGSHIGHWAY

'56 Stude. Hawk Hardtop
Automatic, radio, heater, white walls; low mileage; $1295.
LEEROY MOTOR SALES
434 Manchester MI 5-9000

STUDEBAKER, '50 Champion sedan; automatic, radio, heater; very clean; real buy, $1150.
JOHNSTON MOTOR
817 S. Florissant JA 4-4190.

STUDEBAKER, '53; Champion, 2-tone, overdrive, radio, heater; excellent condition. MI 7-2436.

WEISS-LAPPAS STUDEBAKER
5232 Natural Bridge CO 1-8551
Your Thunderbird Galaxie Headquarters
SUTTON FORD
7717 FORSYTH CLAYTON

THUNDERBIRD convertible, '58; 9000 miles; still new. Missouri Auto Sales, 5922 Natural Bridge.

WILLYS '52 2-door; general overhauled, $295. VO 3-2169.

WE Can and will sell your car on consignment. Call us at FO 1-7050. Ray's Motor Sales, Inc., 5553-57 and 5590 Easton.

I WILL and can sell you a car. We do our own financing. Call dealer. PR 1-4736, Mr. Harris.

HAVE YOU COMPARED?

DiSalvo's
COMPTON MOTORS
YOUR MAPLEWOOD
RAMBLER
HEADQUARTERS

"ST. LOUIS' LARGEST AND OLDEST VOLUME RAMBLER DEALER"

$41.37 Per Month

RAMBLER Family-Size 2-Door Sedan

Includes Heater, Reclining Seats, Whitewall Tires De Luxe 2-Door Sedan. Including all finance charges on a 36-month contract, one-third down.

DiSalvo's COMPTON MOTORS, INC 7701 MANCHESTER MI 5-4441

FOREIGN & SPORTS CARS 170A FOREIGN & SPORTS CARS 170A

"Best engineered" economy car
• By the makers of the TRIUMPH TR-3 sports car.

British TRIUMPH Sedan

• Costs $1000 less to buy. $350 a year less to operate than average car.
• Up to 40 miles per gallon—well over 70 m.p.h.—up to 60,000 miles without major overhaul.
• More front seat head and leg room than typical American car—extra-safe solid Sheffield steel body.

JONES BISCHOFF TRIUMPH
Distributor
5220 NAT. BRIDGE EV 5-2222

NO MONEY NEEDED
MOTORS FORD-CHEV. PLY.-DODGE
$119.50 Exchange Plus Instl.
Overhead Valve Slightly Higher
PA. 6-1717
Transmission Special
Seal Job Complete
$39.50 LABOR INCLUDED
Bring this ad with you.
Call DAILY 7 TO 7 SUNDAY 9 TO 3 Free Towing

DELMAR MOTOR
AND TRANSMISSION SERVICE—5842 DELMAR

Ed. Rippy SPECIALS!

'55 BUICK RIVIERA H.T. Air-conditioned, power steering, power brakes, power seats, power windows. One owner. Like new. $1195

'56 FORD STATION WAG. 9-passenger, automatic, power steering, brakes, all leather interior, sharp — $1495

'56 JAGUAR CONVERTIBLE Radio, heater, low mileage; in perfect condition $2145

'52 PLYMOUTH 2-door, standard transmission. Excellent condition $345

OVER 100 QUALITY GUARANTEED CARS
FINANCING TO FIT YOUR NEEDS
St. Louis' Largest Imperial, Chrysler, Plymouth Dealer

DELMAR at Goodfellow VO 3-8050, VO 3-6559 or VO 3-6555

Ed. Rippy

PLYMOUTH; '59 Fury 4-door hardtop; 2-tone green with matching interior trim in green leatherette and nylon; sparkling Fury V-8 engine, automatic transmission, de luxe heating system and many other extras; driven only 2272 miles; 100% warranty; cost new $3171, our price only $2495, liberal terms; a generous trade for your present car.
LINDBURG CADILLAC CO.
Sarah at Forest Park OL 2-6900

PLYMOUTHS

Large selection; '56 convertible, '56 2-door, '57 2-door, '58 Belvedere 4-door, '55 Savoy 2-door, '55 Savoy 4-door, '53 Cranbrook 4-door; $325 up, $50 to $200 down. We do our own financing. 28 years in business.
McNANIEL'S, 4850 Nat. Bridge

PLYMOUTH, '57, Belvedere 2-door; extra nice; $1175, or $300 down. Klink, 2217 S. Grand.

PLYMOUTH '58 station wagon, 4-door custom suburban, radio, heater, locked luggage compartment, $2000. PA 2-7276.

MY PERSONAL DEMO.
'59 Fury, Fully equipepd, at a sensational discount. Call SLIM EV 5-3707

PLYMOUTH, '53 Belvedere hardtop; 2-tone paint, radio, heater; drives like new, $15 down. Al's, 2518 N. Florissant. CH 1-4812.

PLYMOUTH, '55, conventional, 6, heater; like new; $550. Owner, 3140 Big Bend, MI 7-6077.

PLYMOUTH, '57 wagon, sports suburban, 9 passenger, new tires. JE 2-6455.

PLYMOUTH, '58 convertible V-8, black, radio, heater, white walls, power steering, extras. CO 1-7596.

PLYMOUTH '58 Savoy 2-door V8 stick, radio, heater, new tires, $1695; private. LA 3-1157.

PLYMOUTH, '58 V8 2-door; stick; private; $1595. 4903 Tieman. PL 2-8092.

PLYMOUTH; '57; radio, heater; A-1 condition; real buy $995. BRAHM Motor 2841 Chippewa

PLYMOUTH, '56; Belvedere hardtop, automatic, A-1. $1000. UN 8-8275.

PLYMOUTH, '56 Station Wagon. Original owner, like new, $1350. FL 2-0574.

PLYMOUTH, '54 hardtop; automatic, powersteering; clean; private. JA 2-0158.

PLYMOUTH, '52 sedan; full price $135. Klink, 2217 S. Grand.

PLYMOUTH, '57 convertible with power; 1 owner. HU 1-8938.

PLYMOUTH, '49; OK; $89. Stillwell, 4955 Natural Bridge. CO 1-0500.

PLYMOUTH, '48; good running condition. HU 1-5343.

PLYMOUTH, '49 sedan, equipped, $90. Klink, 2217 S. Grand.

PLYMOUTH, '53; excellent condition, good tires, $365. ST 1-9048.

'57 STARCHIEF PONTIAC
Boys, this one is new; power steering, power brakes; power windows; chauffeur driven and cared for. Must see to appreciate. $2095

THOMS
Home of "Showroom" Cars
5200 DELMAR FO 1-4808

'58 PONTIAC CATALINA
Actual 6100-mile hardtop coupe with Hydra-Matic, radio, heater, white sidewalls like brand new. $2495
•Owner's name in request.

THOMS
Home of "Showroom" Cars
5200 DELMAR FO 1-4808

'57 PONTIAC
8-passenger 4-door Station Wagon, Hydra-Matic, radio, heater, special 2-tone red and white paint. This is the buy for suburban living and family comfort.
GREBE-FISCHER
3400 S. Kingshighway PL 2-0403

'57 PONTIAC STARCHIEF
Hardtop; beautiful cordova red and ivory with matching leather interior; white walls; Hydra-Matic; power brakes; radio; heater; America's top-rated car; $1795.
McMAHON FORD
4120 GRAVOIS MO 4-4100

'58 PONTIAC CHIEFTAIN
One owner; 4-door sedan; power steering, power brakes; radio, heater; white walls; chantilly blue and white; low mileage. This won't last. Hurry.
$2395

THOMS
Home of "Showroom" Cars
5200 DELMAR FO 1-4808

'56 PONTIAC STA. WAGON
Family size; air conditioned by G. M.; with power steering, power brakes, radio, heater, whitewalls, Hydramatic; 9-passenger; 3 seats; 4 doors; excellent.
$1695

THOMS
Home of "Showroom" Cars
5200 DELMAR FO 1-4808

'56 PONTIAC V-8
860 2-door; Hydra-Matic, radio, heater, new seat covers, tu-tone green and white.
$995

THOMS
Home of "Showroom" Cars
5200 DELMAR FO 1-4808

'59 PONTIAC CATALINA
4-door Vista hardtop; radio, heater, whitewalls, Hydra-Matic; new-car guarantee.
$3195

THOMS
Home of "Showroom" Cars
5200 DELMAR FO 1-4808

'57 PONT. STA. WAGON
6-passenger Safari 4-door; radio, heater, Hydra-Matic, new white-wall tires, power steering, power brakes, blue and white tu-tone.
$2095

THOMS
Home of "Showroom" Cars
5200 DELMAR FO 1-4808

'57 PONTIAC STA. WAGON
G-M air-conditioned; with power steering, power brakes, radio, heater, whitewalls, Hydra-Matic, like new inside and out, solid blue color
$2295

THOMS
Home of "Showroom" Cars
5200 DELMAR FO 1-4808

PONTIAC '57 station wagon, Safari, power steering and brakes. Adams 3-9920.

PONTIAC, '56; Hydra-Matic; very clean; only $995.
BENDER MOTOR CO.
2807 Olive JE 5-1616

TO PLACE A WANT AD CALL MAIN 1-1111 Charge It!

ORIGINAL WHAMMY PLAN
Who says you can't buy a NEW CAR?

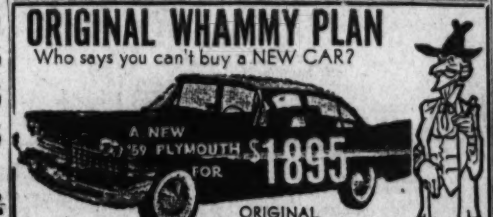

ORIGINAL WHAMMY PLAN
Payments $48.83 per month on this 1959 Plymouth Savoy 2-Door after normal down payment.
OWE MONEY ON YOUR PRESENT CAR? BRING PAYMENT BOOK. GET IMMEDIATE DELIVERY! 36 MONTHS TO PAY
Drive One Home . . . Be Happy!
KIRKWOOD MOTORS CORP.
10800 Manchester at Lindbergh TO 5-1204-5-6
• Open Weekdays 'Til Midnight

MGA SPORTS ROADSTER

$295.00 Down
LOU FUSZ MOTOR CO.
1075 S. Brentwood Blvd. PA 7-2680

FOREIGN & SPORTS CARS 170A FOREIGN & SPORTS CARS 170A

SPRING SALE
'58 Vauxhall
'58 Metro Hardtop
'58 Jaguar Roadster
'59 Thunderbird Conv.
'59 Triumph (Demo.)
'59 Austin Healey Roadster
'55 BMW
'58 Corvette Convertible
'56 Corvette
'55 Jaguar Convertible
'57 MGA
'54 MG-TD
'58 MGA Roadster
'56 Thunderbird
'57 Volkswagen
'57 Triumph Roadster
MANY, MANY MORE
WE SERVICE ALL IMPORTS
BARRY
Authorized Triumph Dealer
2649 Hampton MI 7-5661

'59 Opels
Choice of Colors ON 2-DOOR SEDANS AND Station Wagons
High Trade, 3 Years to Pay
MALLORY BUICK
5730 NATURAL BRIDGE EV 5-5454

SEE OUR NEW
LANCIA V-4
ITALY'S FINEST

'59 Sunbeam (Demo.) — $2475
'58 TR-3 Hardtop, O.D.
'57 Lloyd 600.
'57 Isetta Conv.
'58 Isetta.
'57 VW Sunroof.
ED DEBRECHT
Hillman-Triumph-Volvo
8510 WATSON VI 3-4661
WE SERVICE ALL IMPORTS
Hwy. 66, 1 mile east of Crestwood

VOLVO
TRIUMPH
HILLMAN
LANCIA
ALFA-ROMEO
20 Body Styles to Choose From
Expert Service and Body Repair Work on all Imports
EUROPEAN MOTORS
8171 Natural Bridge EV 3-5060

FOREIGN & SPORTS CARS 170A FOREIGN & SPORTS CARS 170A

'59 OPELS
General Motors' finest Germanmade European car; just received new shipment; big trades; immediate delivery.
BURNS BUICK CO.
2337 BIG BEND ST 1-8400

$199 DOWN DELIVERS A NEW 1959 RENAULT
$42.42 per month; 36 months.
RIVIERA RENAULT
10112 Manchester YO 6-8800

FOREIGN CAR SERVICE
All makes; competent factory-trained mechanics; one-day service; reasonable rates.
MAJOR IMPORTS
5474 Natural Bridge EV 2-8585

1954 AUSTIN-HEALEY
$1175—EV 2-0130

ISETTA "300," excellent condition; 45 miles to the gallon. Call after 5 p.m., VI 3-2165.

JAGUAR, '57, XK-140 coupe; black; automatic transmission.
LOU FUSZ MOTOR
1075 S. BRENTWOOD PA 7-2680

KIRKWOOD Jaguar sales, service 1040 N. Kirkwood rd. YO 5-1204

FOR Renault-Dauphine, see Service Dept. Renault Sales, 2014 N. Grand. JE 5-7754, JE 5-5872.

GOGGOMOBILE, '58; excellent condition, low mileage, make offer. WO 1-2473.

VOLKSWAGEN, '57 convertible; 19,000 miles. TR 2-3113.

TRIUMPH, '55, TR-2 roadster, fully equipped, $1595.
LOU FUSZ MOTOR
1075 S. BRENTWOOD PA 7-2680

RENAULT sales, Kirkwood Mtrs., 1040 N. Kirkwood rd. YO 5-1204

THRIUMPH TR-3 Sales, Kirkwood 1040 Kirkwood Rd., YO 5-1204

VAUXHALL, '58; 4-door, excellent condition, economical, easy to handle, $1495.
GEORGE MILLER CHEVROLET
5616 Gravois HU 1-8030

VOLVO, '58; 3 to choose from. (1) 4-speed, (2) 3-speed. All cars are immaculate.
Spooner Motors 5836 Delmar

D.K.W. '57; coupe; hardtop; 22,000 miles; perfect; only $1395.
JOHNSTON MOTOR
817 S. Florissant JA 4-4190

VOLKSWAGEN, '59; new dark maroon color; radio, heater, white walls, lighter, 1 year warranty, service book. VO 3-2881.

SUNBEAM, '57; Rapier hardtop coupe; red and white; 1 owner.
LOU FUSZ MOTOR
1075 S. BRENTWOOD PA 7-2680

CORVETTE, '57; fuel injection; like new, 14,000 miles, 3-speed transmission, $2495. TU 6-8000.

AUSTIN; '59 A-55 4-door sedan; fully equipped; $1995.
LOU FUSZ MOTOR
11075 S. Brentwood PA 7-2680

VOLKSWAGEN, '58; radio; clean. UP 5-7621.

GERMAN panel van, cheap. HA 9-2818, 8104 Page.

TRIUMPH, '58; TR 3, white, wire wheels, 1-owner, low mileage. PR 3-3056.

ALPINE, '54, Sunbeam Talbot convertible; extra nice; sacrifice, $890. Klink, 2217 S. Grand.

OPEL; '58 sedan; excellent; 8000 miles; $1800. WO 2-5409.

OPEL station wagon, 1958; excellent. Terms arranged. Private. ADAMS 3-7738.

SPRITE '58, white, tonneau cover, safety belts, $1850. PA 1-8510

THUNDERBIRD, '57; 9000 miles, super charged, power steering and brakes. Karl Stone, Inc., 5901 Natural Bridge.

TRIUMPH, '58; all white, very clean; tonneau cover, luggage rack, radio, heater; a real nice car; $2245.
BARFORD CHEVROLET
8500 Maryland PA 5-3600

TRIUMPH, TR-3, '58; black; wire wheels; clean; $2090. FO 7-2561.

VAUXHALL, '58 (2), 4-door, fully equipped, new-car guarantee, $1595.
LOU FUSZ MOTOR
1075 S. BRENTWOOD PA 7-2680

VOLKSWAGEN; used very little; pass for new; powder blue; American model; blue leather interior; $1495; will trade and finance.
MILTON 7125 Manchester

VOLKSWAGENS, '59; (2); Karmann Ghia; 2-door sedan; low mileage; clean. HA 9-0535 after 6

AUTOMOBILES WANTED 171

JOHN SAYS WE NEED 200 USED CARS
BRING YOUR TITLE
GET CASH
VINCEL
3291 S. Kingshighway FL 1-3291

WE NEED CARS
'55 TO '59 MODELS
For Our New Los Angeles Location
Highest Price for Your Car
Buyer on duty 'til 10 p.m. Weekdays. We will pay off loan if you owe on your car and give you the cash difference on the spot.
BEN STEPMAN MOTORS
6915 PAGE PA 6-5850

WE'LL BUY YOUR CAR
DON'T TRADE YOUR CAR ON A NEW ONE. SELL IT TO US, AND BUY OUR NEW CAR STRAIGHT OUT. YOU WILL SAVE MONEY.
SCHNEIDER
4125 W. Natural Bridge OL 2-2022

WE NEED cars. DiFranco, North Side Motors, 4232 Natural Bridge.

GI BUYS anything, cars, trucks, scrap iron. EV 1-6706.

ALL AUTOS BOUGHT
We need them. Klink, 2217 S. Grand

CASH FOR YOUR CAR
ABC CAR SALES
(3) LOCATIONS
3671 S. GRAND
3530 S. KINGSHIGHWAY
3455 N. Union (at Natural Bridge)
$50 TO $100 MORE for your car. Call us now for fast action; cash waiting, any make, any model.
KUGMAN'S
4301 Washington OL 2-6752

TEL-U-WHERE
FOR CLEAN AMERICAN AND FOREIGN CARS. PA 7-8711.

AUTOS AND TRUCKS WANTED
7205 St. Charles rd. PA 7-2844

CORVETTE; wanted, '54-'55-'56, V8, standard transmission or fiberglas sports car. R. Giddens, 1710 Glenchort Dr., EV 2-1693.

I NEED an early model car; must be clean, reasonable. PA 5-4534.

CASH for salvage; wrecked cars, trucks. YO 6-2778, PR 6-2089.

TOP PRICES paid for junk cars; any kind. 4713 Easton. FO 1-5600

TRUCKS, Tractors, Trailers 173

TRUCK BARGAINS
PRICED TO SELL
'53 Ford Sedan Del.
'56 Ford ½-ton Panel
Clean
'56 Ford ½-ton Pickup
Low Mileage
'53 Ford F600 172" W.B.
A Buy
'55 Ford F800 Tractor
Fifth Wheel, Real Buy
1959 FORD TRUCKS
Ready for immediate delivery
McMAHON FORD
4120 GRAVOIS MO 4-4100

CHEVROLET, '54 pickup, ¾-ton; excellent. 4206 Gravois.

REEFER CLEARANCE
35-ft. Andrews all aluminum High-Cube Reefer 6" ins. alum. floor, RT—30 Thermo King, $800 down, cash or collateral, 48 payments, $250.59.
35-ft. Andrews all alum. High-Cube Reefer 6" ins. Alum. floor. Tru-Kooler, $1000 down, cash or collateral, 48 payments, $258.34.
35-ft. Anderson/Alum. Reefer, 3" ins. Alum. floor, RT 30 Thermo King, $600 down, cash or collateral, 48 payments, $152.41.
32-ft. Andrews Alum. produce van, side door, $2950.
35-ft. Brown Alum. produce van. Rebuilt; terms.
35-ft. Fruehauf, 3" ins. D-10 Thermo King, alum. floor, $1600. Phone Mr. Major, FL 1-1010
ANDREWS TRAILERS
7901 Alabama

A-1 USED TRUCKS
READY TO GO
'48 Ford Pickup ___ $295
'52 Ford Pickup ___ $395
'53 Dodge ¾-ton Pu. $495
'53 Ford Panel ___ $495
'59 Ford ¾-ton 4-Wheel Drive ___
'50 Ford Dump ___ $495
'58 Ford Panel ___ $1695
'59 Ford 1-ton Dump Sacrifice
'57 Ford 600 ___ $1995 LONG WHEEL BASE
'55 Ford F-600 Dump $1295
'56 Ford F-600 Dump $1495
Wide Selection of New Trucks
See Us Before You Buy
SEE ED HARY
MIDTOWN FORD
4200 Lindell JE 3-7300

ATTENTION TRUCKERS
2 '57 Ford F600 BWB custom cabs, 2-speed, 825x20, 10 ply tires, 5-speed transmissions. Real buys; also 1956 Ford C600, excellent tires, 5-speed transmission mirrors, hoses, valves and hand control. Many others to choose from.
PATTERSON FORD
4320 S. Kingshighway PL 2-6465

TRUCKS
1947 through 1957; large selection of dumps, vans, tractors, etc.
PROCTOR SALES
4100 S. Broadway PL 2-5200

TANDEMS
2—1955 IHC RF-190 450 engine, R45 transmission, 28 tandem axle, new tires, spaceaver cab, road ready. 2615 N. Ninth st.

BARNEY'S FOR TRUCKS
1946 to '54 models, all body types. BARNEY'S, 4415 MANCHESTER

'57 Chevrolet
1-TON PICKUP
Solid red; excellent condition. $1095
BIG 4 CHEV.
2400 S. JEFFERSON PR 1-0444

CHEVROLET, '50 tractor; C.O.E. with air; 20 ft. stake trailer. Also '50 G.M.C. ¾-ton pickup. Runs good. Sell cheap. MA 1-4738.

CHEVROLET, '56; 10,500 tandem dump '58 Chevy, 10,000, 100 V8 LWB 2 sp.

'56 White; 9000 Diesel tractor. VANDEVENTER AUTO SALES
717 S. Vandeventer

CHEVROLET, 1950 tractor, COE, with air; also 1950 GMC ¾-ton pickup, runs good, sell cheap. MA 1-4738.

CHEVROLET dump, 1½-ton; 1 owner; make offer. EV 5-1036.

CHEVROLET, '57; panel; excellent condition; private. UN 7-5742

FORD tractor; 1955, F900, excellent condition, road ready, must sell TO 6-4341 until 5 p.m. after 5 p.m. TA 2-7845; 215 S. Kirkwood rd.

FORD, '55 V8 F-600 2-ton dump. See this for real savings. $995.
SILVERS FORD
320 S. Florissant in Ferguson
EV 5-9361 JA 1-8211

FORD, '51 F8 dump truck, long wheel base, good tires; with or without 1500-gal. water tank. IV 7-6386.

FORD, '51 dump, V-8 with '54 F8 motor; reasonable. JE 5-9315.

INTERNATIONAL; '56 V-195 tractor and 1956 Dorsey 33' aluminum tandem grain trailer; like-new condition. 717 S. Vandeventer

INTERNATIONAL, '53 ½-ton pickup, 2525 Telegraph rd. TW 2-9164.

TANDEM trailer; for hauling Ford tractor. Cheap. VI 3-5651.

1948 and 1951 White single-axle dump trucks, 6 cu. yd. bodies. Call PE 1-0540 or UN 8-3995.

'52 F-7 DUMP, $450 cash. FL 3-5966.

TOW TRUCK; 460 Holmes wrecker VI 3-5770, 5470 S. Lindbergh.

WALK-IN VAN; 10', 1½ ton GMC; ideal contractor. JA 4-4545.

TRUCKS, TRACTORS, TRAILERS WANTED 174

TRUCKS; ALL MAKES AND MODELS. CALL BILL OR MARVIN, FR 1-1750.

SHOP the rest, sell your truck to the best. Arno, 1915 N. Ninth.

ANTIQUE AUTOS & CLASSICS 175

PLYMOUTH, '36; 32,000 miles, 1 owner, $250. Bob Holley Auto Sales, Spring and Natural Bridge.

Auto Trailers, Mobile Homes 180

COPE MOBILE HOMES
Large Selection NEW AND USED
SPARTAN, SPARCRAFT, AIRSTREAM
MIDWEST, STEWART, LANDOLA, SKYLINE, RICHARDSON, COMET,
1-15 YEAR TERMS
Furniture or car accepted as down payment if qualified.
Hours 8-8 daily; 12-5 Sunday.
HIGHWAY 158, 1 MILE NORTH OF MAIN GATE SCOTT AIR FORCE BASE, ILL.
ADams 3-5858

BELLEVILLE TRAILER SALES
NATIONALLY FAMOUS MOBILE HOMES
45'x10' — $3995
1438 CENTERVILLE AV.
½ mile south Junction 460-158
Adams 3-7410
OPEN SUNDAYS

GRASK TRAILER SALES
Beautiful selection of '59—10 to 50; tri-level 10x50; attractive prices. Also several used trailers.
1801 N. LINDBERGH
KIRKWOOD MO—YO 6-2907
½ Mile South 66 Overpass

MARLETTE—NEW—3 BR $3995
54 RICHARDSON—2 BR—$1995
KREIS MOBILE HOMES
7905 Watson City 66 WO 1-6158

BYERLY TRAILER SALES
50'x10' NEWPORT
Lowest Prices Ever Offered
60 days free parking with the next 5 Newports sold!
55'x10' Golden Falcon
JUST ARRIVED
TRAVEL TRAILERS
14' to 27'; also new and used.
11601 Manchester VO 5-1221

Clouss Trailers
OVER 250 FLOOR PLANS
SEE THE NEW RICHARDSON MOBIL HOMES. BEST BUY TODAY.
ONE OF ST. LOUIS' LARGEST DISPLAY — NEW AND USED — E-Z TERMS.
6801 Olive st., U. City PA 5-4539

BARGAINS
In New and Used Coaches
McDonald's Mobile Homes
2211 N. ILLINOIS
Rt. 159, Belleville, Ill.
Open week days 9-9, Sunday 12-6.

MID JET Travel Trailer, $995
Fabulously Equipped
20 Brand New Mobile Homes
Prices Posted in All Units
Large Selection of Used Units
TRADE AUTO OR FURNITURE
50 UNITS ON DISPLAY
LOBMASTER SALES
Highway 66 at Airport PE 1-3862

MIDWAY TRAILER SALES
Buddy Detroiter, Palace, Kropf, 10 wide to 50' long
8322 State st. E. St. Louis, Ill.

Special new '59 50x10 $3995
AMERICAN-TRAVELO
GREAT LAKES-WESTWOOD
Geo. Wilson Trailer Coaches
4500 N. Lindbergh PE 1-1192

TRAILER Awning; 30 ft. long; 10 ft. drop; cost $190; sell $100; used 3 months; Green's Trailer Ct., 5 S. 1401 N. Illinois av., Belleville, Ill.

FORSHEY TRAILER SALES
Klear—Duo
Colonial—Ritzcraft
Used 2-bedroom Trailers
Parts—Insurance
6927 Olive St. Rd. PA 1-0270

BIG REDUCTIONS
on new and used Spartans
Beat the Spring Rush
Northside Spartan Sales
Lindbergh (U.S. 66) PE 1-0944
Across from Airport
Big Lot on Top of Hill
Open 9 to 9 Closed Sundays

NEW 10 FT. WIDE 2-BEDROOM, $3995
10'x50' new 3-bedroom Skyline at a big reduction!
PA 1-2642 CLOSED SUNDAY
ALDERSON TRAILER SALES
7758 Olive St. rd., Highway 340

35' 2-BEDROOM $2895
1959 Models, Brand-New
FRANKLIN TRAILER SALES
LAMBERT FIELD & BY-PASS 66 AT STOP LIGHT PE 1-0444

AIR-FLYTE SHASTA
Vacation Travel Trailers, Campers, too. From $445; brand-new models. EXPANDO HOMES, Buddy, Champion, Colonial, Wolverine. Central Trailer Sales, 6511 State St., East St. Louis, Ills. and Sun.

HOUSE TRAILER, '57, 1957 model, modern, complete, terms, 1053 Highway 66. HA 7-8561.

Always . . .
For the Things You Want,
Keep an Eye on the Want Ads in the
ST. LOUIS POST-DISPATCH

Auto Trailers, Mobile Homes 180

TRIPLE B TRAILER SALES
Drive a Little, Save a Lot
Safeway, Marathon, Nashua, Vanguard, Belvedere. Lots for sale, as-is like rent with purchase of mobile home. Two miles west of New Bridge Highway 40 and 70, St. Charles, Mo. HA 4-5811 or HA 4-2660.

TROTWOOD—Pathfinder
Travel Trailers 16' to 27'
Bargains. Terms, trade. See CHACE TRAILER SALES
4208 GRAVOIS PR 2-1431

REPOSSESSED
1957, 2-bedroom, $287, and take up payments. PE 1-3862.

BEN'S TRAILER SALES
Kozy, Michigan Arrow and Prarie Schooner, 407 Clay, St. Charles, Mo., HA 4-0714.

NEW 2-bedroom, 10 ft. wide; small down payment to qualified buyer. Karoline Mobile Home Park, 2035 N. Main, St. Charles, Mo. Phone HA 4-8686.

HOUSETRAILER; 47x8; two bedrooms; very good condition. TH 6-7095.

27' SPARTAN house trailer and 8'x18' annex for sale, cheap. 3517 Calvert av., Overland.

TRAILER; suitable clubh

DOGS—CATS 202

CATS, healthy, free for extra good homes only. VO 3-1064.

COCKER PUPS; cheap. HA 8-4602, eves. and weekends.

COCKERS, $10; collie shepherds, $10. Ozark Pet, 3210 S. Grand.

COLLIE SHEPHERD PUPS VI 3-2371

DACHSHUND male pup; 8 weeks; also red female, 2 years old; $50 each; raised with children; AKC registered. PE 1-1368.

DACHSHUND PUPPIES, A.K.C. JE 7-0245.

DACHSHUND puppies, AKC registered. TE 7-1455, after 7 p.m.

ENGLISH setter pups, hunters, pets, papers; reasonable. JA 1-6644

FREE: cute, cuddley kittens, 7 weeks, male, female. MI 5-5029.

ALWAYS A CHOICE SELECTION of DOGS and PUPPIES on Display at SPRY FARMS

VISIT US 6180 DELMAR

GERMAN shepherd, 10 weeks; A.K.C.; silver and black. AT 7-2982.

GERMAN Shepherd pups, A.K.C. Weekends or eves. call for appointment. WO 1-5161.

GERMAN Shepherd stud service; pups, large, fine stock. Papers. X-rayed for subluxation. ST 1-2965.

GERMAN Shepherd pups; stud; does boarded. Vee Rot. JA 2-0842.

LABRADOR puppies; registered; 7 weeks old. Available for inspection. WO 1-4560.

LABRADOR; black female, 9 mo., all shots. $35. 2501 Gilsonia.

MINIATURE PINSCHER puppies; AKC. Lafayette 7-6132.

PEKINGESE pups, registered. Dickens 4-2512.

PEKINESE pups and older dogs, must sell. PR 2-7138.

PEKINGESE pup, beautiful blond male, AKC. FO 7-3915.

PEKINESE; white, A.K.C. $50. Ozark Pet Shop, 3210 S. Grand.

POINTER; German shorthair, male, field trained. 4 years old. FL 1-5413.

POINTERS registered; permanent shots; top blood line. TR 2-9090.

POODLES; miniature; A.K.C. registered; home raised; reasonable. WY 3-5603.

POODLES, A.K.C.; vivacious 8-week black miniatures; champion sired father; $125. BR 8-6247.

POODLES, cute, white miniature male, A.K.C., 7 months old, $150. EV 3-0600.

POODLES, white toys, clipping. Club Casino. PR 6-8500.

POODLES; toy puppies; A.K.C.; stud service; MI 7-4911.

POODLE, toy bred; silver, tiny toy, white; male. VI 3-0474.

POODLES A.K.C. clean, 5½ months. EV 2-5474, PA 1-4353.

POODLE puppies, solid black miniatures. AKC. Shots. YO 6-8640.

PUG puppies; A.K.C. championsired. Davis 6-0915W.

ST. BERNARDS (pair); AKC, female to whelp in May. 134 Spalding; phone Alton 5-2307.

SCHIPPERKES, jet black beauties, cheap. JA 2-1803.

TOY FOX terriers, tiny. Ozark Pet, 3210 S. Grand, MO 4-2448.

HORSES AND VEHICLES 205

REGISTERED dappled stud, white mane and tail, 42" tall, 6 years old; dappled gelding, white mane and tail, gentle to drive, 45" tall, 6 years old. HE 2-8648.

3 HORSES; White Arabian stallion for breeding purposes; $15. Also mature, HA 8-9721, 11100 St. Charles Rock Rd. Sat. and Sun.

PONY, small, very gentle. WO 1-7285, FR 1-0056.

3 TRAIL HORSES, beautiful pinto mare, white gelding; separate; reasonable. WY 3-2044.

PONY HARNESS; double set; new, $75. TO 5-2015.

WESTERN saddle horse, 15 hands high, sorrel. HU 1-9954.

BIRDS FOR SALE 211

A.B.S. PARRAKEETS

Beautiful birds in full plumage. SPRY FARMS 6180 DELMAR

PARAKEETS, $1.98; canaries, $1.49; parrots, cages, supplies. NATIONAL, 3021 Olive.

PARAKEETS: tares and normals; babies; must sell. PR 6-1489.

AIR-CONDITIONING EQUIPMENT FANS—WINDOW FANS 214

AIR-CONDITIONING HEATING DUCTS
READY TO INSTALL
20c PER LINEAL FOOT
REGISTERS 50c EACH

Michaels Service Lumber Co.

Sales office on Highway 158, 1 mile south of Scott AFB. Main Gate, or write to P.O. Box 792. Scott AFB, Ill
PHONE ADAMS 3-6822
Open daily including Saturday and Sunday, 8 a.m. to 6 p.m.

FEDDERS

New Fedders 1-ton air conditioner, in crates, $149.95. New de-humidifier in crates, $44.95. MIZERANY APPLIANCE, INC.

AIR CONDITIONERS—NEW

In crates, 1-hp, $139.95. MI 7-1875

AIR CONDITIONERS; 5-ton York water; 2-ton Rheem, PR 3-3984.

2-TON Afco $895; 5-ton $1495; Afco twrs. $325 terms. MI 7-1816

AIR conditioners; sacrificing 1000 new units, values to $449.95, now $119. Park Lane Sales, 7021 Olive, 8 a.m.-9 p.m.

CASEMENT air-conditioners; new in crate, $109.95. 1732 Pine.

CENTRAL air conditioning; air cooled; brand-new; $395 for 2-ton; $795 for 5-ton. Dealer, MI 7-0465.

CHRYSLER CASEMENT; list $249.95, now $129.95; big savings; ¼ to 2 tons; rent or buy. Rest. 4910 Nat. Bridge, EV 1-6761

FRIGIDAIRE, 5-ton, 3-phase, water-cooled; used 4 months. Make offer. VA 5-4657 after 6 p.m.

GEMCO 2-ton air conditioner; 75" high x 38" wide, 23" deep; good condition. $225. 1-477-W.

50-TON air-conditioner (YORK), commercial. Apply 103 S. TENTH ST.

NEW air conditioners, $99; used $35. Braudis, 1229 S. 2nd.

AIR-CONDITIONING EQUIPMENT FANS WINDOW FANS WTD. 214W

AIR cooled, remote, 5-ton, single phase; prefer used. JE 1-2075.

HIGHEST prices paid for used air-conditioners. CE 1-4944.

AIRCRAFT 215

1946 SWIFT TTAE 580; new battery, tires, glass, never damaged, always hangared, highly polished, Narco Superhomer, metal propeller, R. C. McDonal, Centralia, Ill. Phone 6545.

LUSCOMBE 8A; 1946; 50 hours, STOH, new paint job, all metal, perfect condition, $1695. Adams 3-1427.

FLYING CLUB membership available; Tri Pacer 160 based at Lambert, WO 1-3592.

CESSNA, 172, 1956; clean. Call PA 5-3202 week days; Sunday, FL 2-8391.

HALF PARTNERSHIP available in B C 12 D Taylorcraft plane; above average, TH 5-7796 after 5 p.m.

HANGAR Space available, lights, Unicom, Tie-down, rental, instructions, maintenance. Lobmaster Field, Highway 40-61, Gumbo, Mo. Lehigh 6-7775.

OWNER, of economical 1946 T Craft, willing to sell ½ interest $350. WY 1-5981.

53 TRI-PACER; new wing fabric; recent major; $3250; $950 down. Landis Airport.

MOONEY MARK 20, 10 months, fully equipt, $10,900. PE 1-0299.

PIPER Tripacer, like new, red and black interior. AT 7-2666.

ANTIQUES 217

ANTIQUES

Largest varied stock in area. Special on harvest tables, corner and wall cupboards. Always open. Kelly's, Greenville, Ill., 50 miles east of St. Louis on Alternate 40, just off U.S. 40; good restaurants nearby.

CAST IRON TOYS; rare ones; private collection. FL 1-2898.

ANTIQUES WANTED 218

WEBER, JE 5-1460

SPOT CASH: Oriental rugs, jewelry, music boxes, painted china, cut glass, paintings, etc. Call HE 2-4493 evenings and Sunday.

Baby Gifts—Child, Supplies 220

BABY BUTLER; complete unit, salesman's demonstrator, new, cost $130, sell $75. MI 7-3726.

JUNIOR BED AND CHEST, maple. A-1. PR 1-8411.

WANTED: Port-a-crib baby bed. TO 5-2930.

BICYCLES, MOTORCYCLES 221

FOR the largest stock of new and used motorcycles in the Midwest, come see us; we trade, we finance.

DOMYAN BROS.
711 S. TENTH ST.
East St. Louis, Ill. UP 4-9014

CUSHMAN '57 scooter, Pacemaker; A1 condition. HE 2-8507.

MARTOG bike; 26" tires, 3 forward gears, 6-volt generator, and brakes; excellent condition, $42. JA 7-8404.

HARLEY DAVIDSON, '55; 74"; very good condition. FL 1-0479.

INDIAN, 1955 Woodsman, $325. FL 1-2111 after 6 p.m.

Bicycles, Motorcycles Wtd. 222

SPOT CASH for your motorcycle, any make or model. CH 1-8018.

BOATS AND MOTORS 223

ALUMA CRAFT
NON CURRENT MODELS
SAVE 10% AND MORE
Open Tues., Wed., Thurs. Till 9
SCHMITT MARINE INC.
3211 S. Vandeventer JE 1-6941

GRAND OPENING SALE

Sail 'Em Boat & Motor, Inc.
4901 UNION CO 1-8785
Buy boats, motor and controls and RECEIVE TRAILER FREE. Offer limited to 25 outfits.

AIR-CONDITIONING EQUIPMENT FANS—WINDOW FANS 214

'Carload' CORDES SAYS

Buy Now and Save Government Excise Tax Coming

Westinghouse PRE-SEASON Air Conditioning SALE

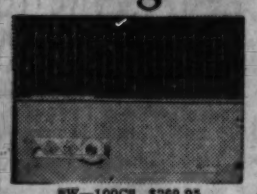

PRICES START AT $159

1 TON-8W-10082 9200 BTU AIR CONDITIONING OUTLET

8W—100CB $269.95 10,500 BTU

18th & PINE MA 1-1307

BOATS AND MOTORS 223

ALUMINUM BOATS NEW

14' John boats 064 ga., $189.50
14' Semi-V, 57" beam, $249.50
14' Aluminum runabout, fully equipped, $475

BOAT TRAILERS

New 14', 350 lb. cap., $99.50
16', 1000 cap. completely equipped, $249.50
WE NEED USED TRAILERS
GET BEST DEAL NOW

MOTORS

Used Johnson and Evinrudes. 16 to 30 H.P. with or without controls.

NEW ALUMINUM FISHING BOAT: 5 H.P. motor and new trailer, $395. TERMS.

NEW 14' ALUMINUM RUNABOUT with windshield and steering, new trailer, 25 H.P. Johnson 5kis and tow rope. $795 complete, $79.50 down, $37.50 month.

OPEN NIGHTS 'TIL 10 P.M.
OPEN SUNDAY ALL DAY
(No Sales on Sunday)
PETE'S BOAT & MOTOR CO.
3975 FEE FEE RD.
BRIDGETON, MO. PE 1-5858

WATER SKIS

FAMOUS LEONARD ALUMINUM WATER SKIS
REGULAR PRICE $49.95
INTRODUCTORY SALE
ONLY $24 CASH
SLALOM SKI
REGULAR PRICE $34.50
SALE PRICE $18
Open Evenings and Sundays

LEONARD'S METAL FORMING CO.,
2310 West Clay St.
HWY. 40—ST. CHARLES, MO.
RANDOLPH 4-5544

1 16-ft Holiday Lone Star; top and windshield; 50 hp. Evinrude motor, 1958. 1 Lone Star King Commander 14-ft., 12 hp. Buccaneer motor, 1958. 1 Carter Craft 16-ft., 35 hp. Evinrude, top and windshield, red and white leather upholstery. 1 Kayot Pontoon Boat, never used, 6x16 platform. 1 Cabin cruiser, 21-ft. fiberboard, dandy. All boats have trailers and like-new. Also 3 5 hp. motors. Bargain prices; can be financed. WO 1-7751.

SEE THE ALL-NEW FIBERGLIDE

FIBERGLAS BOATS

14' VAGABOND — — — $595
15' CATALINA — — — $695
ALL NEW 16' HOLIDAY —$995

All boats complete with windshield, steering wheel, controls, cable and upholstered seats; we have Sterling Trailers; dealers write.

C & F EQUIPMENT CO.
805 S. Kirkwood rd. YO 6-3722

FISHING BOAT, 16'

Fiberglass; new; $350 or best offer. FR 6-5051.

"ALL RISK" INSURANCE

NO DEDUCTIBLE. $4 PER $100
D. J. O'HALLARON WO 1-3700

FIBERGLAS YOUR BOAT

Polyester, Epoxy, Fiberglas Cloth. Wholesale, Retail. JE 1-6372
Plastic Parts 1157 S. Kingshighway

BOAT DOCKAGE AVAILABLE

ON ALTON LAKE MI 5-9138

INSURANCE

All risk, no deductible.
QUALITY COVERAGE ONLY
WIGHTMAN AGENCY
MA 1-1080 CH 1-8620

SPEED IS POWER CAT!

1959 MODELS ON DISPLAY
RAY GEORGE, 3456 S. Grand

STYLE IS DURA CRAFT

RAY GEORGE CO. 3456 S. Grand

PLASTIC BOATS, HULLS, KITS Marvel, 3401 Keokuk, 5 to 9 p.m.

15' AMERICAN 76" Beam, 45-hp. Evinrude, electric start, generator Mastercraft trailer; custom upholstered, side panels, convertible top, dash panel, 12-gal. tank, many extras. Must see to appreciate. PR 1-4439.

BOATS, motors and trailers. New and used; real buys!

J. H. GLASER & SON
6305 Natural Bridge, CO 1-4404

BOATS—MOTORS—TRAILERS
BUD'S PLACE
4443 Chippewa PR 1-0816

Boats - Motors - Trailers

Schneider Sales, 4911 Necaho.

BOAT, '57; 16' DuCraft; windshield, lights, horn, and controls. Can finance; $595. JA 4-4190.

BOAT, trailer outfit, space, bargain. 2857 Cherokee, PR 6-2738.

BOATS, motors, late models' 58 Evinrude Lark $450. TH 5-7390.

CABIN CRUISER, 22', 1957 Owens with 150 hp. V8, fully equipped and many extras; $3750 or best offer. UN 4-3083

1947 CHRISCRAFT inboard, excellent; 95 hp. Chrysler marine engine, skits, jackets, trailer; $1450. 149 Haller, East Alton, Ill. Phone Woodriver 4-0816.

CHRIS-CRAFT Cobra, 218 hp.; 1955, like new, 285 hp.; will finance. HA 9-0349.

CHRISCRAFT, 1957 Cavalier; 16'; very nice. PA 7-2496.

CRUISER '58 24-ft. Owens 2500 de luxe express; perfect; two on motor; completely equipped, stove, enclosed toilet, ice box, large dinette table, sundeck, spotlights, helm, seats, horn, 2 sleeps 4; 220-hp V-8 engine. See Twin Lakes harbor, call YO 6-8710.

DUNPHY; upholstered runabout; space 1 again; hideaway Sports, 2857 Cherokee, PR 6-2738.

GRUMMAN CANOES

Jennings Boat & Motor
6140 WEST FLORISSANT

LYMAN; 14', all hardware. Used 1 season. $350. PA 5-3379.

22-FOOT OWENS
INBOARD CRUISER
COMPLETELY EQUIPPED
1957 MODEL
CALL BR 1-1777

14-FT. Yellow Jacket, Mastercraft Trailer; 45 h.p. Mercury. UP ton 5-6803.

"ALL RISK" INSURANCE 3%

$25 DEDUCTIBLE

Ed Gareche, OL 2-1414, Ext. 38 or GY 3-6292.

SEE OUR selection of boats, motors and trailers; over 8000 sq. ft. of warehouse display. Aluminum boats from $99.50, glass runabouts from $599, wood runabouts from $535. Mastercraft, the ultimate in boat trailering. A model for every boat and job, from $99.50; and of course... MERCURY OUTBOARDS

The motor with a future, from 6 to 70 horsepower. The No. 1 line for '59.

ST. LOUIS SPORT SALES
2904 OLIVE JE 5-7100
Open Tues. and Thurs. 'til 8 p.m.

CHEAPIES; 18-ft. utility inboard, 135 hp. Chrysler, $1450. 22-ft. Trojan cruiser, flying bridge top, 318 hp., all electric, like new, $2000. Many other new and used inboards and outboards. Your Century dealer, Link's Landing, Osage Beach, Mo.

16' GLASS Craft Olympia, 35 hp Evinrude Lark and heavy duty Tee-Nee trailer. All 1958 models, for information call Belleville, Ill. Adams 4-7229, or St. Louis FO 7-1596.

HYDRO-AUTOGYRO, glider; equipped for boat towing; excellent performance; $600. CH 1-1869.

SPEEDLINER, Zephyr racing boat; Mercury Mark 40-H. UN 4-8127.

LONE STAR Cruise-Master, tandem trailer; '56; perfect; must sell. WY 1-2025.

MOTOR; 30-hp, Scott speed, ski props, controls, complete $185. TR 6-4926 after 6.

NICE 18', 40 scott, trailer; top, extras; $1075. 6319 Amelia.

15-FT. Arkansas Traveler; heavy duty aluminum, safe and speedy, windshield, lights, steering, speedometer, other features; 25 hp. motor; sacrifice $595. WO 2-2089, eve. WO 1-7576.

19-FT. Thompson Offshore, complete with top, cover, lights, two 30 h.p. electric Evinrudes.

Clawson Boats & Motors
7805 Manchester MI 5-6666

BOATS AND MOTORS 223

30-FT. HUNTER; 96 hp. Kermath; being rebuilt; new keel; $650; trade for car or make offer. GL 2-3389.

20' CHRIS-CRAFT cruiser and trailer; $700 or make offer. HA 7-0849.

SWITZERCRAFT, 14'-40 Mercury, 55E, lights, cover, trailer, etc.; like new; weekdays after 5 p.m. 310 Main, St., Ballwin, Mo.

DID YOU know that you can rent a cruising houseboat that sleeps six people, and be your own skipper on the Lake of the Ozarks Link's Landing Osage Beach, Mo.

14-FT. fiberglass Crestliner; 35 hp. Evinrude; big twin electric with Imperial trailer. Capt. Bill Cook, 930 N. Wharf, GA 1-9683.

16-FT. Yellow Jacket Cruisette; used 4 months, owner moved California; ½ price. See Geo. Tate, Lake Village, St. Charles, Mo.

15' MAHOGANY fibreglassed Arrow Head; windshield; 25 hp. Evinrude; trailer; $690. WY 3-1117.

LIFE JACKETS (quality), adult, $5.95; cushions, $3.95. MARKS, 1908 E. Grand at Water Tower.

14' DECK BOAT; fibre glass bottom; trailer and accessories, $300. HA 7-8012.

12' MARINE plywood Semi V and trolling motor; $125. JA 4-4263.

15' RUNABOUT; trailer; $500; with motor, $785. UN 4-4601.

14' LONE STAR, 18 hp. Evinrude, Gaiter trailer. HA 9-6692.

14-FT. BOAT; with 33-hp. motor and trailer; $300. LY 3-6628.

BOATS & MOTORS WTD. 224

22 TO 28-FT. CRUISER; to lease locally for next 4 to 6 weeks; JE 1-2730, After 6, WY 1-5995.

BUILDING MATERIALS 227

DISMANTLING
BUILDINGS
AT SCOTT AIR FORCE BASE
FOR SALE AT LOW PRICES
Beautiful used lumber.
Bright and seasoned.
2x4s as low as 4c ft.

Kitchen sinks, $19; toilets, $9.95; pipe, all sizes, radiators, doors, $3; screen porches, 30c sq. ft.; shelving, 8c sq. ft.; thermostats, 25c; bricks, 1c; shower fixtures, $2.50; mirrors, 25c; ventilating fans with motors, $39; light fixtures, 95c; water tanks, furnaces, $35; ladders, $5; fluorescent light fixtures, $9; lavatories, $6.95.
HUNDREDS OF OTHER ITEMS

ALSO FOR SALE

BUILDINGS 25x50 $495
A $2100 value; 3 years to pay.

Michaels Service Lumber Co.

Sales office on Highway 158, 1 mile south of Scott AFB main gate, or write to P.O. Box 792. Scott AFB, Ill
PHONE AD 3-6822
Open daily including Saturday and Sunday, 8 a.m. to 6 p.m.

LUMBER!!!

USED, CLEANED, SEASONED, 2x14's THRU 2x14's TIMBERS, SHEATHING, FLOORING, BARGAIN

PLUMBING FIXTURES, BOILERS, FURNACES, STRUCTURAL STEEL, WINDOWS, DOORS, NEW PLASTERBOARD, ROOFING, PLYWOOD, INSULATION.

Anything in Building Materials, New and Used

AALCO WRECKING & SUPPLY
14th & Chouteau CH 1-2500

USED LUMBER

38 Pieces, 2x10-16, $75
34 Pieces, 2x10-18, $75

ANDREW SCHAEFER
4230 W. Natural Bridge JE 1-6868

CHAIN LINK FENCING at special prices. MI 7-1875.

BRICKS, used, for homes, patios, also foundation stone. JE 5-4662.

BRICKS, used, good condition. FO 7-7972; BR 4-1594.

CEDAR closet lining, 40 ft., $8. 4434 or 6300 N. Broadway.

DOORS, new, all kinds, 25; windows, new, 50c up. 1434 and 6300 N. Broadway. CE 1-8136.

DOORS, new grade AA fir, $3 up. 6300 N. Broadway, EV 5-5350.

ROOF SIDING, new, clear, for shorts, 6c lineal ft. EV 5-5350.

FIBERGLAS, insulated blanket, new, only 6c per sq. ft. 1434 or 6300 N. Broadway, CE 1-8136.

FIR FLOORING; new; clear; 5c lineal ft. 6300 N. Broadway.

JALOUSIE DOORS; nice used; $17.50 up. Fesco, UN 9-2500.

KNOTTY pine, new select A grade 15c bd. ft. 6300 N. Broadway.

MERAMEC sand gravel rock, $2.90 ton, 6 tons or more CO 1-4700.

NEW FIR, 2x4x8, good, 50c each 6300 N. Broadway EV 5-5350

PLASTER BOARD, new 4x8, only $1.75 each. 1434 N. Broadway.

PLYWOOD, mahogany, new grade A factory finish; $8. EV 5-5350

RATHSKELLER Builder's Heaven Paneling, lumber, floor, ceiling tile for less. Fesco, UN 9-2500.

REDWOOD basket-weave fence, new, 72c lineal ft. EV 5-5350.

TILE for ceiling, new, white finish, 11¼¢ sq. ft. CE 1-8136.

TIMBER; 6 acres; blue bark, cottonwood, maple. Greenville, Ill. PR 1-6289.

WINDOW UNITS, new metal weatherstripped, standard size, $8 for $120. 1434 N. Broadway.

VINYL FLOOR TILE; 9x9; heavy duty; closeout; 20c value, 8.9c each. FESCO, UN 9-2500.

WALNUT PARQUET paneling, 25c sq. ft. FESCO, UN 9-2500.

WALNUT grained ¼" peg board, 4x8, $5.98. Fesco, UN 9-2500.

CAMERAS—Supplies for Sale 229

BROWNIE box and flash camera; beginners' dark room outfits.

AVENUE CAMERA SHOP
2306 S. Grand PR 2-6401

CAMERAS & supplies; save 25% or more. Engelhardt, 1545 S. 39th

NIKON F 1.4; with telescope and wide angle lenses plus other accessories. PA 6-6405.

5x7 AUTO Enlargers, Cameras, sacrifice. 3617 Grandel Sq.

CAMERAS WANTED 230

CASH for your camera, projector or trade. HARPER'S, 2818 Sutton.

HIGHEST PRICES PAID FOR CAMERAS AND EQUIPMENT. ST. LOUIS PHOTO, 3400 Lindell

CLOTHING FOR SALE 231

MINK SCARF; 4 skins natural wild, like new, $110. 5243 S. Grand after 6 p.m. weekdays.

CLOTHING WANTED 232

SUITS, pants, shoes, etc. Ladies' clothes. JE 3-3529, 3154 Easton.

FARM MACHINERY, Supplies 235

BRINKER Tractor Sales; Massey-Ferguson farms - industrial equipment, balers, Arps trenches. Sales, parts, service. JE 7-3371.

FARMALL 100; fully equipped, excellent condition. TA 1-7607.

FERGUSON T O 30 tractor; A-1 condition; new tires; $995.

Ferguson Balematic baler; brand new; full price $1395; this is below dealer cost; will trade and finance. Bob Elder, BR 1-5208.

P. S. JONES MOTOR CO.
2009 State St. East St. Louis

FORD tractor and loader, $595. Geo. Seeger & Sons, Creve Coeur. HE 2-9420.

FORD Tractor, 1957, model 850; 1300 hours total time, SH 1-6461.

GARDEN TRACTOR, Fulton mower, attachments, $125. UN 7-9475

GRAVELY tractor and 30" mower. Express 7-3648.

ILLNESS forces sale; Simplicity garden tractor with 2 hp Briggs & Stratton motor, plus 8 extras. Atlas 7-2471.

MASSEY-FERGUSON and light industrial equipment. MANCHESTER MOTOR CO., Manchester rd. (off Highway 100), CA 7-5646. Manchester, Mo.

Good Things to Eat—Produce 237

Fill Your Home Freezer Now

Pay weekly, low prices on top quality. Call R & G., at 2-3900, for current price list.

GARDEN & LAWN SUPPLIES 239

Lawn Mowers—Sales, Serv. 240

POWER MOWER; new, 25" 3½ hp. 4-cycle; $39.95. 7055 Olive Street road. PA 7-7744.

POWER MOWER tune-up; 7-point service, $5.95. 5942 Delmar or 7021 Olive st. rd.

POWER Mowers, $15 up; hand mowers, $2.50 up. CO 1-3662.

HEATING EQUIPMENT 241

GAS FURNACES
75,000 BTU deluxe forced air
NEW, GUARANTEED, $135
5534 EASTON FO 7-1343

CHRYSLER Airtemp oil burner; 1-year-old; two 250 gallon storage tanks. PA 5-5446.

GAS conversion burner (hot-water boiler); has dual fuel burner and controls. CO 1-5866.

GAS furnaces; conversions; boilers; easy terms. MI 7-1816.

STOKER-MATIC, home size, perfect, all controls, $35 each; gas conversion burner $25. MI 5-0619.

STOKER, D L 50, apartment size, used 3 months. FO 1-4511.

HOUSEHOLD GOODS 243

BRAND-NEW FURNITURE
3 ROOMS FURNITURE
BALANCE DUE ON CANCELED ORDER
Living room, bedroom, kitchen, complete.
$20 DOWN
Balance due on easy terms. Ask for canceled Order No. A-521. Will separate if desire.
200 Miles Free Delivery
SPECIALTY FURN. CO.
820 Franklin CH 1-3558
Open Evenings Till 9 P.M.
Free Parking Rear of Store

COUPLE DIVORCED
SHE LEFT HIM
PAY BALANCE DUE
3 ROOMS FURNITURE

Pick up their purchases, 3 rooms furniture left in will call. Take over the payments and pay balance due.

$483.25

Living Room, Bedroom, Kitchen.
$23 DOWN DELIVERS

Ask for will-call group 96N. WILL SEPARATE IF DESIRED

GALE'S SPECIALTY FURN.
7324 Natural Bridge CO 1-0759
FREE PARKING
OPEN EVENINGS 'TIL 9
EXCEPT TUES., WED., 6 P.M.
200 MILES FREE DELIVERY

Unclaimed Furniture
3 ROOMS OF FURNITURE
Ask for lot No. 3374, balance due $157.22, $5 down delivers, E-Z terms.
SPECIALTY FURN. CO.
820 Franklin Open Nights 'till 9
Free delivery 200 miles CH 1-3555
Free Parking in Rear of Store

$5 DOWN, $6 A WEEK
DELIVERS
THREE COMPLETE ROOMS FURNITURE, ALL NEW, including bedroom, living room, kitchen, new G-E refrigerator, Magic Chef range.
Grand-Park Furniture Co.
1000 S. GRAND MO 4-2110
9500 LACKLAND RD. HA 8-3523

ATTENTION DEALERS
Rooming House Owners

Entire contents 200-room hotel, beds, dressers, bedding, 3 safes, etc., offers for all or part invited, available for inspection weekday mornings 10 to 12 or appointment.

ABERDEEN HOTEL
1534 Market CE 1-2884

FAMILY BROKE UP

Repossessed 3 rooms of furniture, bedroom, living room, kitchen, complete including gas range, electric refrigerator and washer, take over for balance due; $274.63. Ask for lot No. 4553; $15 down delivers. Easy payments.

SPECIALTY FURN. CO.
820 Franklin Open Nites 'Til 9
Free Parking in Rear of Store

OUT OF TOWN OWNER

Must sell Sat. or Sun.; 5 complete rooms furniture and furnishings, maple living room and dining room set, twin beds, box springs and mattresses, cheap; kitchen suite, electric range, lamps, rugs, drapes, enamel drain tubs, etc. 10833 St. Xavier dr., St. Anns.

Released From Warehouse
CARSON-UNION-MAY-STERN
All storage, 1-2-3-room outfits. Pick up payments and pay only
BALANCE DUE
Carson-Union-May-Stern
618 Franklin 4101 Manchester

3 Rooms, Complete, $199.50
ALL NEW FURNITURE
E-Z TERMS FREE GIFTS
Mon., Wed., Thurs., Fri. Nights till 9 p.m. Other nights till 6.
CROWN FURNITURE CO.
1001 FRANKLIN CH 1-3397
FREE PARKING CH 1-0488

3 ROOMS COMPLETE $155
ONLY $5 DOWN $2 WEEKLY
FAIRWAY FURNITURE CO.
5301 EASTON FO 1-6371

HOUSEHOLD GOODS 243

ANTENNAS; adjustable for TVs, in various sizes; regular $7.95, for $5c cash and carry.

DAU'S NEW & EXCH. STORE
3950 Olive JE 1-0624

BEDS, springs, mattresses, complete, $10 up; small stove, $15; refrigerators $30; bedrooms $35; used washer $15; stacked high, priced low; terms.

GOLDEN, 1260 N. Kingshighway (at Page), also 5725 Easton.

BEDROOM; 3 piece Cordovan; $500 new, damaged, sell for $225. Golden, 1260 N. Kingshighway

BEDROOM suite, natural oak, 8½ cu. ft. refrigerator; reasonable. PA 7-9682, mornings.

BOX SPRING, single foam mattress new, nylon covered; Seth Thomas mantel chime clock, Duncan Phyfe decorated tilt-top table, fine odd chairs, etc. 3703 Washington, Apt. 110.

BUNK BEDS, nearly new; G.E. ironer; sofa. WO 2-9606.

CARPETING; new Mohawk wool, $14.95 value, now $7.95.
FAIR MERCANTILE, 5257 SHAW

CARPETING, remnants, wall to wall, save ¼ to ½. Midwest, 5847 Delmar. PA 7-3814.

COMPLETE 4 rooms; unclaimed; never used; new; 25 pieces; gorgeous; nothing down; pick up payments; $6.50 per week. Friendly. MI 5-9369, MI 7-0091.

COLONIAL FURNITURE; Early American living room, dinette, dining room, bedroom and accessories, tables, pictures at low penalty prices. MOUND CITY FURNITURE, 2730 N. GRAND.

CONTENTS; 3 rooms; also Maytag washer. UN 9-2744.

CONTENTS; 3 rooms, all A1. PL 2-3291 8 a.m. to 7 p.m.

DEEP FREEZE; 21 cu. ft. Carrier upright, $250. PR 1-8949.

DINETTES AND DINING ROOM SETS in chrome, wrought iron and wooden; solid, drop-leaf and extension tops; good buys from $9.95 up; cash or terms.

DAU'S NEW & EXCH. STORE
3950 OLIVE JE 1-0624.

DINETTES; A-1, solid maple, Dearborn; hutch cabinet drop leaf table, opens to 84"; $150 and trade. Golden, 1260 N. Kingshighway.

DINETTE SET; 6 chairs, wood top, chrome legs, PA 5-9028.

DINING ROOM, NEW; handsome 9-piece 18th Century in mahogany; $445 value, sale price $324.50; terms; $40 down.

DINING ROOM SUITES; 7, 8, and 9-piece, walnut and mahogany; Al condition; from $49.50. SPRAGUE FURN., 5070 Delmar.

DINING ROOM SUITES, 9-piece for storage charges. Brasch Storage, 2618 Franklin, JE 1-3314.

DINING room suite, 9-piece table; 6 chairs; buffet; bargain. Sprague Furniture, 5070 Delmar.

DRAPES, off-white, fully lined with cornice; good condition. MA 1-9451.

DRYER, gas; Hamilton, R.C.A., new; $149.95. Cordes, 1732 Pine.

ELECTRIC RANGE, $25; refrigerator, rug, chest, wardrobe, bedroom. PA 7-7162.

FREEZER; 12' WESTINGHOUSE NEW, $219.95 1732 PINE
CARLOAD CORDES, MA 1-1307

FREEZERS UPRIGHT
PHILCO and ADMIRAL, $175.
GOLDEN, 1260 No. Kingshighway

FREEZER; 17' chest; like new; cost $565; sell $250. VE 2-1803.

FURNISHINGS, complete; beautiful of 4-room apartment (Clayton location, air conditioned). Box G-200, Post-Dispatch.

GAS RANGE; apartment size; 6-ft. yellow refrigerator, 2-piece sectional sofa, dark green; blond chest drawers and night stand; 21" window fan; Kenmore vacuum, 212 rug and pad, girl's full-size bike; owner leaving town, must sell. HA 9-3008.

GAS RANGES, table tops; for storage charges. Brasch Storage, 2618 Franklin, JE 1-3314.

ROPER DE LUXE GAS RANGE, 1st class, $100. JE 1-6625.

GAS STOVES AND WASHERS; reconditioned; real buys, $39.95 up; on time.

DAU'S NEW & EXCH. STORE
3950 OLIVE JE 1-0624.

GAS STOVE, refrigerator; good; cheap; also 3 rooms furniture. FO 7-3400.

GAS STOVE, Magic Chef, $50. 3922 Natural Bridge.

GOLDEN; King of 3 Room Outfits! New and used bargains, E-Z terms. Golden, 1260 No. Kingshighway and 5725 Easton.

HIDEABED, Simmons apartment size, gray, excellent condition, $65. FE 7-3182.

KIRBY vacuum cleaner; like new; sacrifice. 103 N. 9th; MA 1-3042.

LIVING and dining set; EZ Spin Dry washer. PA 7-1793.

MAGIC CHEF; 36" range, new; perfect; never used, $99. Friendly, MI 5-9369, MI 7-0091.

MOVING; all furnishings. Call before 6. PR 1-9697.

RANGE; electric, practically new, large chrome table; 6 chairs; pedal type sewing machine. Davis 6-032014.

REFRIGERATORS, $29.50 UP
BARR, 1421 Salisbury, CH 1-7960

REFRIGERATORS, new, used. Saw, Carload Cordes, 1732 Pine.

RUGS; 2, gray, 8½x11½; 12½x14; cheap, FA 3-5649.

SEWING MACHINE, portable, never used, cheap, WO 1-6088.

SOFA, makes bed, $48; 4-piece bedroom, $75; 5-piece dinette, $29; bunk beds, $25; 9x12 rug and pad, $40; all new. Friendly, MI 5-9369; MI 7-0091.

SOFA, rug, kitchen set, stove, refrigerator. PA 7-0363 evenings.

STOVE, refrigerator and dinette, all for $100, easy terms. See GOLDEN, 1260 N. Kingshighway

TV; 21" Philco, $65; electric sewing machine, $45; oil conversion burner, 250 gal. tank, $40. MO 4-4124, 4216 Shenandoah.

VACUUMS, $12 up; year guarantee. TOM'S ELECTRIC PR 6-8162

WASHER; Whirlpool automatic, '58 model; never used. FR 1-3456. Ask for Sylvia.

WASHER, wringer type; good condition. MO 4-2214.

WASHERS, wringer style, square Maytag and Apex; private. PR 3-8376.

WASHERS, Maytag, Easy, $19.50. We repair any make. ADKINS, 4120 West Florissant, EV 1-7722.

WASHERS; Maytag, ABC, $17.50 Barr, 1421 Salisbury, CH 1-7960

4 ROOMS furniture; 1 year old; washer and gas dryer; will accept reasonable offer. 2121 Maury, MO 4-6831.

3 ROOMS furniture unclaimed; pay storage charges, half price. Friendly, MI 5-9369, MI 7-0091.

HOUSEHOLD GOODS WTD. 244

ACTIVE, PA 5-1604

FURNITURE, pianos, antiques, Maytag washers, wringer type. Top cash. PA 5-1604 any time.

CALL THE ALAMO

Chests, bedroom sets, refrigerators, washers (wringer type), furniture wanted badly for cash or in exchange for moving. OL 2-7350.

AAA PRICES paid for used furniture. Brasch Furniture, JE 1-3314.

ALL kinds furniture, dishes, utensils, appliances, bedding, scrap iron, rags. EV 1-7470, EV 3-8911.

ALL kinds needed badly; bought or taken in exchange on moving. Hazzard Moving Co., FR 1-7420.

HOUSEHOLD GOODS WTD. 244

FOR TOP CASH
CALL JE 5-1460, WEBER
BEDROOM, DINING ROOM RUGS, ALL TYPES FURNITURE ANTIQUES, CHINA
SEWING MACHINES, PIANOS
HE 2-4493 Sun. or Eves.
TOP CASH PRICES

For bedrooms, dining room furniture, stoves, ranges, rugs; ready cash.

CALL FO 7-1897
PROSSER'S
MOVING & STORAGE CO.
4706 EASTON EST. 1904

APPLIANCES, furniture needed badly; household; refrigerators, washers, stoves, etc. Golden, Kingshighway-Page, FO 1-4463.

BAKER; JE 3-2540; all kinds of furniture, dishes, bedding and appliances; top prices.

BEDROOM, dining room, kitchen furniture wanted; cash. FR 3-3272

CASH for bedroom, dining room, kitchen, furniture and rugs, or will trade; immediate pickup. SPRAGUE FURN. FO 7-5712

WE NEED furniture badly, call us day or night, PA 1-8499.

WILL PAY $3 for old wringer washers. Specialty, CH 1-3555.

ALL cash for used furniture and appliances. FAIRWAY, FO 1-6371

STOP; call us first; used baby

THE EVERYDAY MAGAZINE
Published Every Day—Weekdays and Sundays in the ST. LOUIS POST-DISPATCH
Saturday, May 2, 1959 • Part Two, Pages T—4B

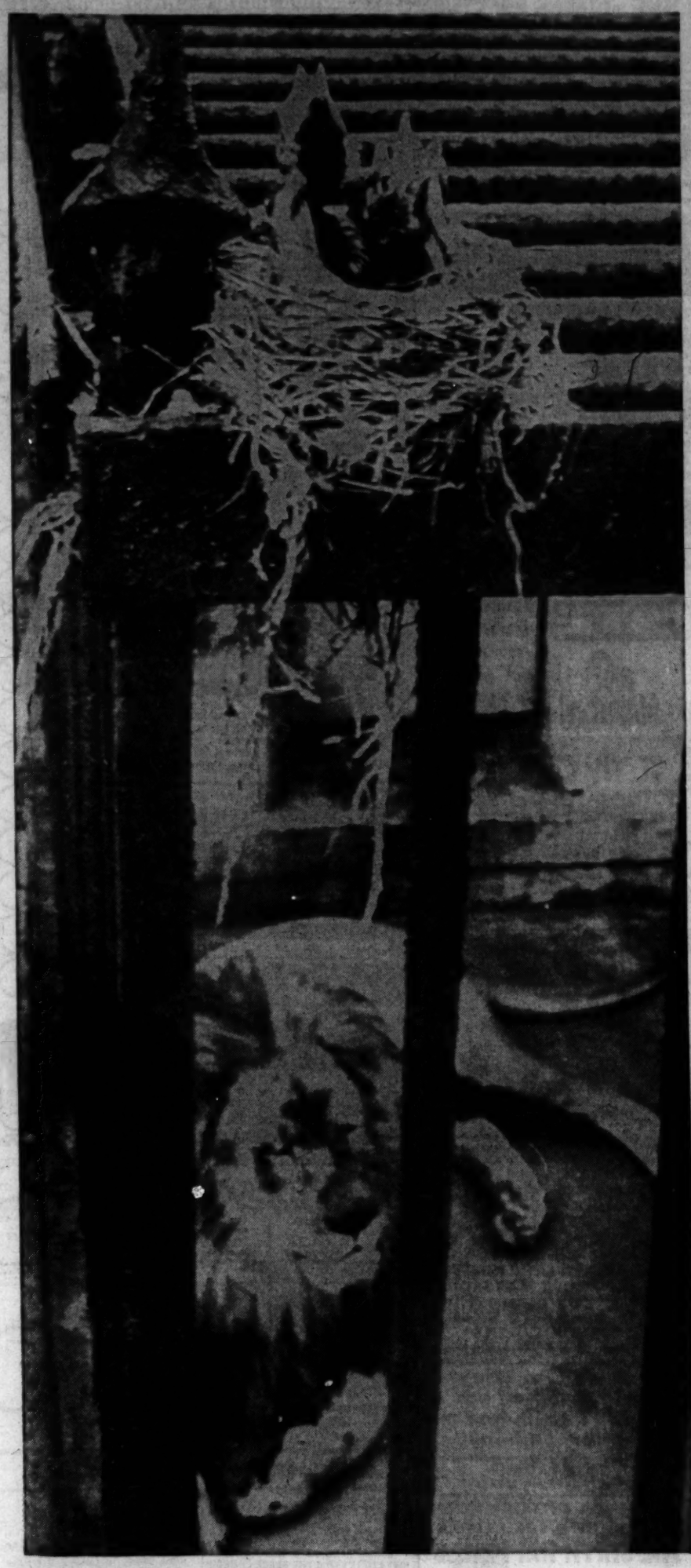

Precarious Perch

Three hungry baby robins in a precarious perch atop a lion's cage at the Memphis Zoo have no idea of the danger lurking below—their only thoughts are of mama and some nice juicy worms. The brooding king of the jungle keeps a sleepy eye on them but does not seem particularly hopeful that the windfall will come his way.
—Associated Press Wirephoto

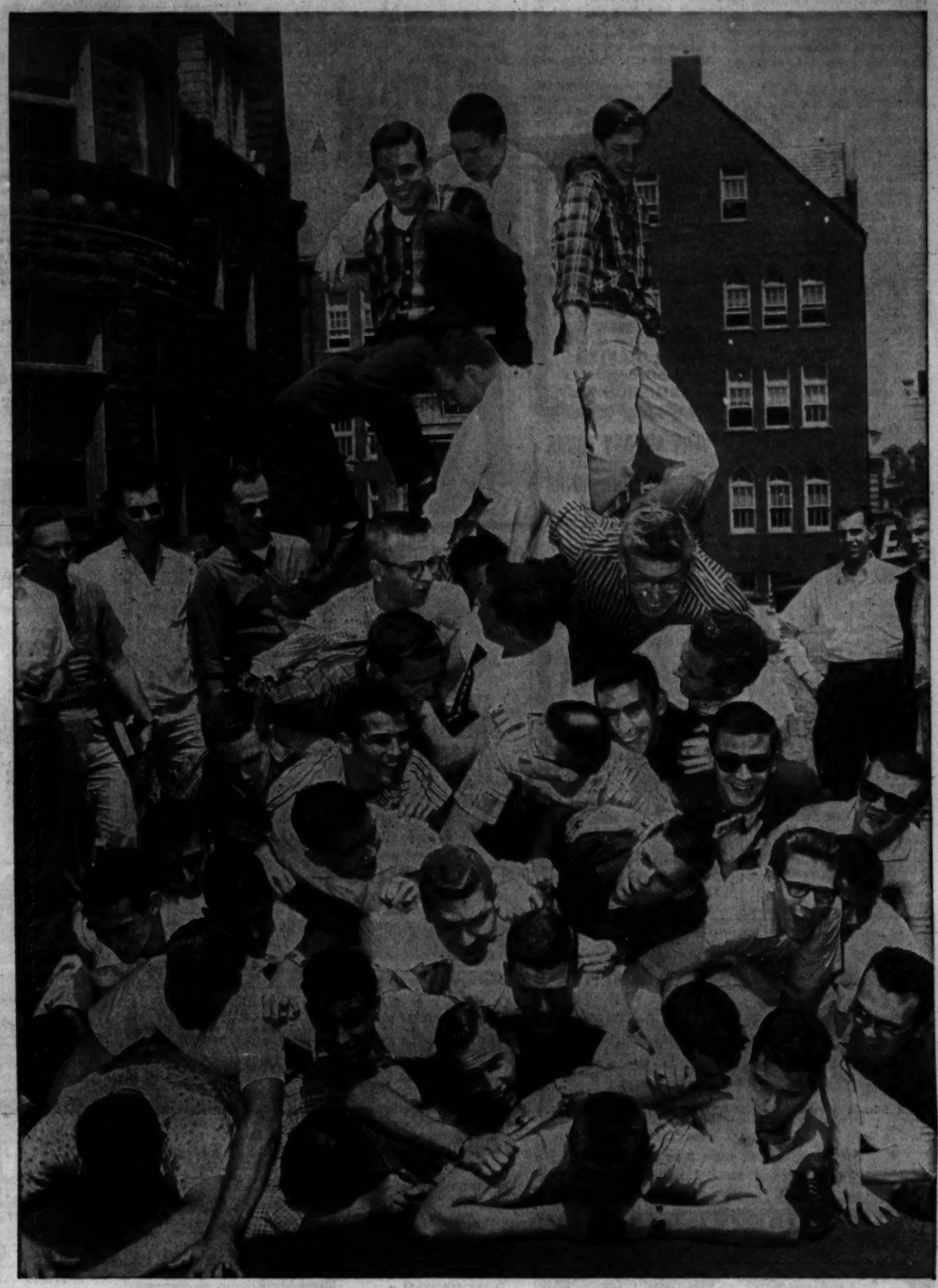

Cramming Time at St. Louis U.

With the end of the college year not far away, thoughts of many students are turned to cramming for final examinations. Chucking the books, for a short time at least, these members of Delta Sigma Pi fraternity at St. Louis University yesterday took up the latest collegiate caper, spawned in California, that of cramming undergraduates of assorted sizes and shapes into a telephone booth designed for occupancy by one person. In yesterday's event on the north campus, 40 of the fraternity brothers managed to secure a foothold in the booth. The crew cuts were not absolutely essential for the competition—a foot reaching anywhere into the booth qualified for occupancy. The St. Louisans boast of setting a record, but their claim is strictly unofficial.
—By a Post-Dispatch Photographer.

May Day in Moscow

Soviet infantrymen marching with eyes right in yesterday's annual May Day parade in Moscow's Red Square. The military parade, which took only seven minutes to pass the reviewing stand, was followed by a much larger procession of youths and athletic groups.
—Associated Press Radiophoto.

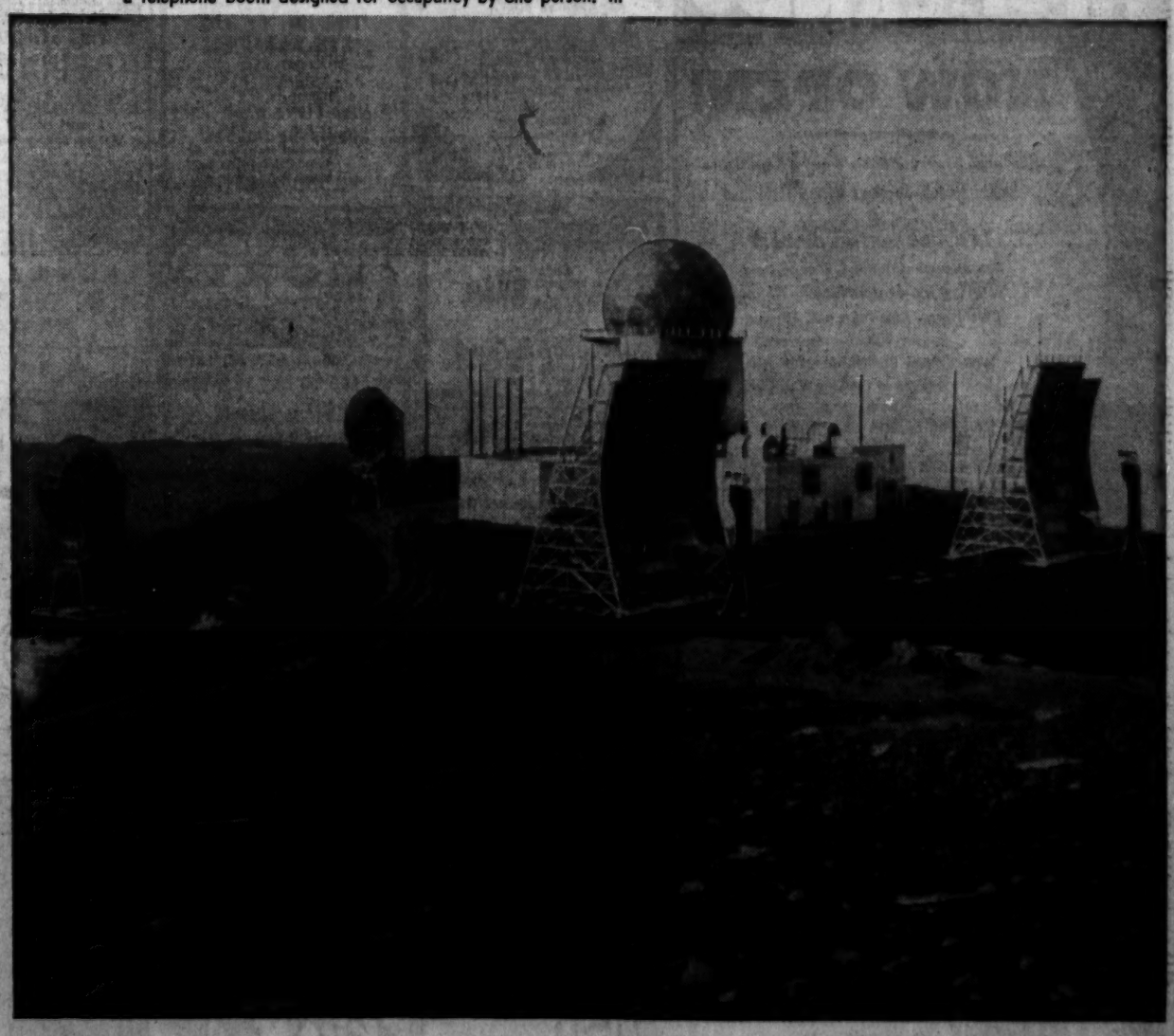

Warning Outpost in the Aleutians

Radar installation at Cape Sarichef on Unimak Island in the Aleutians, part of the new extension of the Distant Early Warning Line which went into operation Thursday. With the new posts the DEW Line runs for more than 3000 miles across the top of the continent from midway in the Aleutian chain to Baffin island on the east coast of Canada. The new installations will help to guard against a Soviet aerial "end run" from Siberia.
—UPI Telephoto.

Woman Identified as Robber But Detective's Hunch Is Right

LYNWOOD, Calif., May 2 (AP)—Mrs. Leona Palumbo, 33 years old, had been identified in a lineup as the woman who, with a male accomplice, robbed a sporting goods store of $1500 Feb. 19.

She wore sequined horn-rim glasses. So did the woman in the robbery. She had a beige coat, a black bucket-shaped purse, and capri pants, the same as the woman.

The woman robber had asked a clerk if the store carried size 5 boots. Mrs. Palumbo's 11-year-old daughter Linda wears size 5 shoes.

Mrs. Palumbo's alibi didn't stand up. The manager of the cafe where she said she was dining at the time of the robbery didn't remember her.

"But there was something that made me believe Mrs. Palumbo was not guilty," Detective Charles McPherson said.

On March 6 Mrs. Palumbo went to jail, unable to raise $5000 bail. March 14 a Long Beach dress shop was held up by a man and a woman. McPherson took Mrs. Palumbo's picture to the saleswoman who was robbed.

"That's the one," the clerk exclaimed. But Mrs. Palumbo was in jail the night of March 14.

On April 16 McPherson got a call that a man and a woman were trying to pass a check at another dress shop. McPherson found the woman looked enough like Mrs. Palumbo to be her twin.

The pair confessed a series of holdups, including the one with which Mrs. Palumbo was charged.

Mrs. Palumbo and Mary Offenberg, the woman for whom she was mistaken, don't look very much alike today. Mrs. Palumbo lost 20 pounds in jail.

GOES TO STAB WIFE, GETS WRONG HOUSE AND VICTIM

SALE, England, May 2 (UPI)—Stanley Friday went to stab his estranged wife last night but got the wrong house and victim, police said today.

Friday, 36 years old, was ordered held on a charge of wounding Mrs. Dorreen Robinson, who lives next door to Mrs. Friday. Mrs. Robinson answered a knock and was stabbed in the back, police said. She was taken to a hospital in serious condition.

SAVE at SUSMAN'S
FURNITURE & APPLIANCES
3rd Floor Display Room
Elevator Service
Open Mon., Thurs. & Fri. Till 9
Tues., Wed. & Sat. to 5
1114 N. MARKET

DANCE TONIGHT
WESTMINSTER BALLROOM
3806 OLIVE JE. 1-7932
HAL HAVIRD AND HIS ORCHESTRA
ADMISSION 75c

EVERY SUNDAY TOURS
NEXT TOUR SUNDAY, MAY 3
Maplewood Greyhound
MI. 5-9995
Pere Marquette State Park Lodge
Calhoun County, Ill.
Lv. Ft. Washington, Eads Bridge 11:30
Lv. Grand and Lindell 11:45
Lv. Kingshighway & Lindell 12:00 P.M.
RETURN SAME DAY 8 P.M.
Next Tour Sunday, May 10
Meramec Caverns—Fishing Allowed

THE PAINTER OF TUNES!
Dick RENNA
& HIS ROMANTIC RHYTHMS
DANCING WEDNESDAY THROUGH SUNDAY
DANCE LESSONS EVERY MON. NITE
2 HOURS 50c
CASA-LOMA
CHEROKEE AND IOWA

3 Rooms New Furniture
$5 Down $6 A Week
Complete living room, bedroom and kitchen including G-E refrigerator and Magic Chef range.
GRAND-PARK Furniture
1000 S. Grand MO. 4-2110
9500 Lackland HA. 6-3523

Be Sure To Visit The 7th Annual
AFRICAN VIOLET SHOW
Presented by the
Metropolitan St. Louis Council of African Violet Clubs
This Violet Fair will be at the
FLORAL DISPLAY HOUSE
MISSOURI BOTANICAL GARDENS
2315 Tower Grove Avenue
Saturday, May 2, from 2 to 8 P.M.
Sunday, May 3, 10 A.M. to 7 P.M.
PUBLIC INVITED—NO ADMISSION CHARGE
WOOLWORTH'S
FOR QUALITY AND VALUE SINCE 1879

FOREST PARK HIGHLANDS
NOW OPEN!
See and Enjoy These New Attractions
Bubble Bounce, America's Newest Thrill Ride
The Enchanted Forest
Sensational Animated Wonderland featuring All of the Nursery Rhyme Characters, Life-Like and Moving
NEW STEAM LOCOMOTIVE • Just Like the Engines of The Old West Days
NEW SHOOTING GALLERY WITH MACHINE GUNS
NEW RESTAURANT—NEW MIDWAY
KIDDIE LAND ★ GAMES ★ RIDES ★ GET UP A PARTY ★ SPEND THE DAY ★ FUN GALORE
IT'S THE FUN SPOT OF ST. LOUIS

Out of this world . . . ST. LOUIS' NEW
DINNER OF THE MONTH CLUB
At These Outstanding RESTAURANTS
Take me to your DINNER OF THE MONTH CLUB. I heard about it way up on Mars; where do I join?

Membership in the Dinner of the Month Club entitles him or her to a free full course dinner at one of the 12 restaurants each month. The month and the place are specified in the membership book. The certificates are good any day the restaurants are open after 5 p.m.* and the member must be accompanied by a guest. Price of the Dinner of the Month Club membership is only $4.95 Those of you who would like to join this exciting new club can do so by phoning
CE. 1-4747—or by writing to
DINNER OF THE MONTH CLUB
SHERATON-JEFFERSON HOTEL
ST. LOUIS
(You may also pick up your membership book by stopping in at our offices in the Sheraton-Jefferson Hotel between 9 A.M. and 5 P.M.)
ONLY 2500 MEMBERSHIPS LEFT
*Some Saturday Restrictions
BOULEVARD ROOM (SHERATON-JEFFERSON), NICK CARTER'S SURF & SIRLOIN, THE EMBERS, THE FLAMING PIT, RUGGERI'S, TOWN ROOM (SHERATON-JEFFERSON), FREDRIK'S, CORONADO ROOM (CORONADO HOTEL), VILLA CAPRI IN THE FRONTENAC, CAESAR ROOM (AMBASSADOR HOTEL), THE VICTORIAN CLUB and K. O. KOVERLY'S MURAL ROOM.
SHERATON-JEFFERSON HOTEL
St. Louis, Missouri

NIGHT & DAY AROUND TOWN

NOW!
1 WEEK ONLY
GREATEST OF THE EXOTIC ARTISTS
In Person Evelyn WEST

"Most Eye-Popping" —Walter Winchell
"Sosin' is Believin'" —Earl Wilson
BIGGEST AND BEST OF THEM ALL!
Shows at 8:15-10:45-12:15
DANCING
No Cov.—No Min.
RIO CLUB
1115 Washington In Downtown St. Louis

MARION MARLOWE
St. Louis' Own TV Star
Herkie Styles
Direct from Las Vegas
Clair Perrault
Orchestra
Chase Club
THE CHASE HOTEL
FOrest 1-2500

Boulevard Room
12th STREET JAZZ
and
DIXIELAND JAMBOREE
featuring
Bud Freeman • PeeWee Russell
Buck Clayton • Vic Dickenson
NEW POLICY!
No Cover Charge
No Federal Tax
Playing Fri. & Sat. till 2 A.M.
SHERATON-JEFFERSON
Phone MAin 1-4600

THE BEAUTIFUL BILTMORE COUNTRY CLUB
OPEN TO PUBLIC
ONE OF THE LARGEST AND MOST BEAUTIFUL NIGHT CLUBS IN THE MIDWEST
NO COVER CHARGE SATURDAY EVENING
HERB MAHLER'S ORCHESTRA
Featuring NORMAN RAY
Finest in Food and Sensible Prices
Straight Out Gravois
Res. VI. 5-3791 or PA. 5-5442
Banquet Facilities For 10 to 1000

Casino
3 DE LUXE FLOOR SHOWS
Featuring
LARRY REED
COMEDY MC
DEDE DAWN
Dancing To The
LARRY KOPECKY BAND
Setups—Mixed Drinks—Beer
Never a Cover
3355 Wilson, PR. 6-9500

Visit Southwest St. Louis' MOST BEAUTIFUL TAP ROOM
The Happy Tunes Entertaining Fri. & Sat. Nites
"The Rendezvous"
3274 IVANHOE at Pyler
1 Block West of Watson Rd.

MOVIE TIME

FOX
"THUNDER IN THE SKY," at 12:30, 3:42, 6:54, 10:06; "TOKYO AFTER DARK," at 2:01, 5:14, 8:27.

LOEW'S STATE
"SOME LIKE IT HOT," at 10:32, 12:45, 3:00, 5:15, 7:30, 9:50.

ORPHEUM
"GUNMAN FROM LAREDO," at 12:15, 3:05, 6:00, 8:55; "THE SHAGGY DOG," at 10:30, 1:20, 4:15, 7:05, 10:00.

APOLLO ART
"A CRY FROM THE STREETS," at 7:00, 9:15.

ST. LOUIS
"THE SOUND AND THE FURY," at 12:30, 2:52, 5:14, 7:36, 9:58.

PAGEANT
"TENDER TRAP," at 8:05; "DON'T GO NEAR THE WATER," at 6:10, 10:00.

ESQUIRE
"ALIAS JESSE JAMES," at 12:40, 2:38, 4:36, 6:34, 8:32, 10:30.

SHADY OAK
"GIGI," at 7:00, 9:15.

SHOWBOAT
GOLDEN ROD PRESENTS
"FROM RAGS TO RICHES"
Organization Rates ★ GA. 1-0475
8:30 P.M. Nightly ★ Foot of Locust St.

OPERA HOUSE Kiel Auditorium
14th and Market, St. Louis
2 WEEKS BEG. MON. MAY 4
12 nights (Incl. Sunday, May 10)—3 Matinees: Wednesday, May 6, Saturday, May 9 and Saturday, May 16
MICHAEL EVANS · DIANE TODD
IN AMERICA'S GREATEST MUSICAL
My Fair Lady
CHARLES HUGH
VICTOR DEMPSTER
SEATS NOW ON SALE
AT KIEL AUD. BOX OFFICE
Daily 9 to 5:30. No Phone Orders
Good Seats Available For All Performances
PRICES (Tax Incl.): NIGHTS—Orch. and Mezz., $5.62; Boxes, $6.74; Balcony, $4.50, $3.38, $2.26. MATINEES—Orch. and Mezz., $3.94; Boxes, $4.50; Balcony, $3.38, $2.26.
ORDER BY MAIL
ADDRESS ORDERS TO AMERICAN THEATRICAL CO., 318 N. Grand, St. Louis 3, Missouri. Check or Money Order payable to AMERICAN THEATRICAL CO. must accompany order. Give alternate date. Enclose addressed, stamped envelope for ticket return.

Edinburgh Film Festival Award slashes with stark realism!
A CRY FROM THE STREETS!
Starring MAX BYGRAVES
APOLLO ART DeBaliviere at Waterman

AIRWAY
2 OR A CARLOAD—$1.20
Opens 4:30—Starts Dusk
Presenting three 1959 Academy Award winners in three Technicolor features!
DAVID NIVEN 'Little Hut'
Susan Hayward CLARK GABLE 'Soldier of Fortune'
BURL IVES 'Winds Across the Everglades'
FREE PLAYGROUND OPEN! EXCITING NEW RIDE "THE LITTLE DIPPER"

MANCHESTER
Opens 6:30 Starts Dusk
TWO OR A CARLOAD
Kids! Come Early! Enjoy Our Playground!
INGRID BERGMAN CURT JERGENS
'THE INN OF THE SIXTH HAPPINESS' (COLOR)
MICKEY ROONEY
'A Nice Little Bank That Should be Robbed'
SCOTT BRADY
'BLOOD ARROW'

Foxy Art theatre
5800 Lansdowne Ave. HU. 1-9898
ST. LOUIS'S ART THEATRE
Last 3 Days
HENRY FONDA JOHN CARRADINE in "GRAPES OF WRATH"
3:00, 6:30 & 10:05
John Steinbeck's immortal report on America on the move in search of food—never was the plight for survival of the 30's so vividly portrayed.
Plus
DANA ANDREWS "TOBACCO ROAD"
5:10, 8:40 & 12:15
An American classic laying bare life on the Southern bankroads farm—people as raw and rough as the ground they could not conquer. As a play Tobacco Road enjoyed one of the longest runs in the history of the American theatre.
Starts Tues., May 5—Maria Schell in 'Gervaise' and Daniel Gelin in 'The Snow Was Black.'

WORLD ST. CHARLES NEAR SIXTH
★ GIRLS ★ GIRLS ★ GIRLS ★
BURLESQUE

PLUS SPECIAL FEATURES
MIDNITE SHOW TONITE

Photoplays Photoplays Photoplays Photoplays

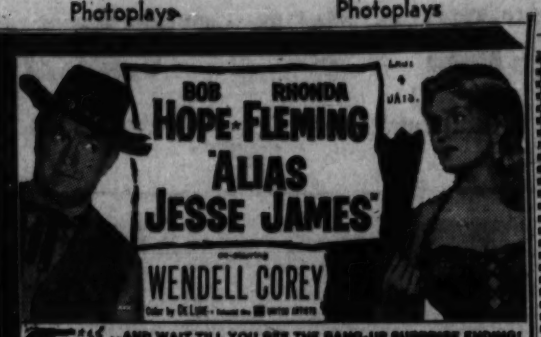

FREE PARKING ESQUIRE DOORS OPEN 12:30 ADDED ENJOYMENT KARTOON KARNIVAL

MID-AMERICA DRIVE-IN THEATRES
HOLIDAY 9900 PAGE | PLAZA ST. CHARLES MO. | SHOP-CITY
NOW AT ALL THREE DRIVE-INS
Beautiful and Proud... "LIANE, JUNGLE GODDESS" in EASTMAN COLOR
MEET THE NEW STAR MARION MICHAELS who outstrips Brigitte Bardot
Plus Double Teen-age Rampage
'TEENAGE WOLFPACK' 'TEENAGE BAD GIRL'
BEL-AIR Hwy. 66 & 111
INGRID BERGMAN 'INN OF THE SIXTH HAPPINESS' 'SIERRA STRANGER'
FREE! PLAYGROUNDS FREE!
CHILDREN UNDER 12 FREE

LOEW'S NOW
STATE 6th WEEK OPEN 10 A.M.

MARILYN MONROE
TONY CURTIS JACK LEMMON
In a BILLY WILDER production
"SOME LIKE IT HOT"
GEORGE RAFT · PAT O'BRIEN · JOE E. BROWN
Extra! TOM & JERRY COLOR CARTOON
ORPHEUM LAST WEEK Open Sat. Sun. 10 a.m. Other Days 12 Noon
Walt Disney's "The SHAGGY DOG"
Fred MacMURRAY · Jean HAGEN
CO-HIT • "GUNMAN FROM LAREDO"

ST. LOUIS' FINEST DRIVE-IN THEATRES
BUCK NITE - 2 or a CARLOAD $1.00
ALL THEATERS OPEN 7:00—START AT DUSK
KIDDIES COME EARLY—ENJOY OUR PLAYGROUND
66 PARK-IN SOUTH-TWIN
NOW AT THESE TWO DRIVE-INS BROUGHT BACK BY POPULAR DEMAND
WILLIAM HOLDEN DON TAYLOR 'STALAG 17' COMEDY DRAMA OF PRISON WAR CAMP
ELIZABETH TAYLOR MONTGOMERY CLIFT 'A Place in the Sun' AN AMERICAN TRAGEDY
EXTRA FEATURE 66 ONLY—'HOT ROD GIRLS' SOUTH-TWIN—'ACCUSED OF MURDER'
RONNIE'S SUPERIOR ENTERTAINMENT
INGRID BERGMAN, CURT JURGENS, ROBERT DONAT
'THE INN OF THE SIXTH HAPPINESS'
CINEMASCOPE & DE LUXE COLOR
A HEART WARMING DRAMA OF MISSIONARY WORK
BUDDY HART WENDY STUART, In 'THE LITTLEST HOBO'
EXTRA ADDED FEATURE 'HIDDEN GUN'
NORTH EXCITING ENTERTAINMENT
DEBORAH KERR, YUL BRYNNER, JASON ROBARDS
'THE JOURNEY' TECHNICOLOR
DORIS DAY, RICHARD WIDMARK, GIG YOUNG
'THE TUNNEL OF LOVE' CINEMASCOPE
EXTRA ADDED FEATURE 'BAYOU'

Amusements Amusements

GRAND THEATRE 6TH & MARKET GArfield 1-9915
BURLESQUE
PRESENTING... DING VIRGINIA DONG BELL
48 INCH
"QUEEN OF BURLESQUE"

ON STAGE IN Person! NO MOVIES! BRING THE LADIES!
CONTINUOUS MATINEES DAILY
EVENINGS at 8:30 P.M.
All New 2½ Hour Traveling Show Every FRIDAY
LATE SHOW EVERY SAT. AT 11:30 P.M.
DON'T MISS THIS MISS!
BURLESQUE'S NO. 1 ATTRACTION
SHE'S THE RAGE OF THE DAY!!!!
Breaking Records with the MOST, from Coast to Coast!

ARTHUR ENTERPRISES
ST. LOUIS AMUSEMENT CO.
for the very best in motion picture entertainment
NOW! FOX OPENS 12 NOON 75c 'til 2, 90c thereafter. Susan HAYWARD ★ Jeff CHANDLER 'THUNDER IN THE SUN' Technicolor; and Second Action Feature 'TOKYO AFTER DARK' Extra! Color Cartoon and Candid Microphone Novelty Teenagers 60c. Children FREE with parents
NOW! ST. LOUIS OPENS 12 NOON Yul BRYNNER ★ Joanne WOODWARD WILLIAM FAULKNER'S 'SOUND AND THE FURY' In CinemaScope and Color Extra! Bugs Bunny Cartoon and Travelogue!
HOUSE OF HITS PAGEANT OPENS 6:00 P.M. 'Don't Go Near the Water' Glenn FORD ★ Color ★ Shown 6:10 and 10:00 'TENDER TRAP' with Frank SINATRA ★ Debbie REYNOLDS CinemaScopeColor Shown Only 8:05 Adults 75c, Children FREE with parents Starts Friday! 'TEAHOUSE OF AUGUST MOON' and 'KING AND I'
NOW 4TH WEEK! SHADY OAK OPENS 6:00 P.M. Only Film Ever to Win 8 Academy Awards Including Best Picture of Year! Leslie CARON ★ Maurice CHEVALIER 'GIGI' In Color ★ Performances 7:00 & 9:15 P.M. PARK FREE at Vandervoort's except Monday, Thursday and Friday
GRANADA Park Free—Starts 8:15
MAPLEWOOD Park Free—Starts 6:45
RIO Park Free—Starts 6:45
TIVOLI Park Free—Starts 6:45
TOWER STARTS 6:45
PAUL NEWMAN ★ JOANNE WOODWARD 'RALLY ROUND THE FLAG, BOYS' —AND— Richard TODD ★ Betsy DRAKE 'INTENT TO KILL'
AVALON STARTS 7:00 P.M. Elizabeth Taylor 'A PLACE IN THE SUN' 9:30. William Holden 'STALAG 17' 7:30
COLUMBIA Last Day—Opens 6:30 James Stewart ★ Kim Novak 'BELL, BOOK AND CANDLE' Shown only 8:40 p.m. and 'THE WHOLE TRUTH' Shown 7:00 & 10:20
CREST 8800 Gravois Park Free—Opens 6:30 1 Show Only! Ingrid Bergman 'INN OF THE SIXTH HAPPINESS' Shown 8:35 also Walt Disney's 'PETER PAN' Shown 7:15
GRAVOIS Adults 40c Starts 7:00 Julius LaRosa 'LET'S ROCK' 'TARAWA BEACHHEAD' Extra! CARTOON CARNIVAL!
HI-POINTE OPENS 5:00 P.M. Ingrid Bergman 'INN OF THE SIXTH HAPPINESS' Shown 5:15 and 9:25 p.m. 'REMARKABLE MR. PENNYPACKER' 8:00 p.m.
LINDELL Park Free Adults 35c—Starts 6:45 Debbie Reynolds 'TAMMY & BACHELOR' and 'CHEAPER BY THE DOZEN' Shown only 8:30
MANCHESTER Adults 35c—Starts 6:45 Jeff Chandler 'MAN IN THE SHADOW' and Diana Dors 'THE UNHOLY WIFE'
SHENANDOAH OPENS 5:00 P.M. Ingrid Bergman 'INN OF THE SIXTH HAPPINESS' Shown at 5:30 and 9:25 p.m. Disney's 'OLD YELLER' Shown 8:05
UNION Adults 35c Park Free—Starts 7:00 Alan Ladd 'THE DEEP SIX' and Natalie Wood ★ Karl Malden 'BOMBERS B-52'
WELLSTON Park Free—Starts 8:15 Paul Newman 'RALLY ROUND THE FLAG BOYS' Yul Brynner 'THE JOURNEY'
WASHINGTON GRANITE CITY, ILL. Joel McCrea 'UNION PACIFIC' and William Holden 'BLAZE OF NOON'
ST. ANN 4-SCREEN DRIVE-IN
St. Charles Rd. East of Lindbergh
$1.20 FOR 2 OR CARLOAD! 3 BIG FEATURES
OPENS 7:00—STARTS AT DUSK
Tab HUNTER 'DAMN YANKEES' | Robert WAGNER 'IN LOVE AND WAR' | Jack MAHONEY 'LAST OF THE FAST GUNS'

BROADWAY DRIVE-IN THEATRE 4200 S. BROADWAY OPENS 7:00 Starts at Dusk
THREE BIG HITS! TORRID ROMANCE! ACTION! SUSPENSE!
Deborah KERR 'THE JOURNEY' | Glenn FORD 'TORPEDO RUN' (color) | Rory CALHOUN 'UTAH BLAINE'

SKYLINE DRIVE-IN THEATRE Natural Bridge East of Lindbergh OPENS 7:30 Starts at Dusk
The Hottest Exposure Since Man Created Film BRIGITTE BARDOT 'THE NIGHT HEAVEN FELL' COLOR
LAST DAY! Incredible Savagery, Unparalleled Passion Anthony QUINN • Sophia LOREN 'ATTILA' COLOR
PLUS: 'THE WEAPON' Steve Cochran-Elizabeth Scott

NEIGHBORHOOD MOVIES

APACHE 2227 S. BROADWAY Matinee Starts 2:00
John AGAR ★ Lori NELSON 'REVENGE OF THE CREATURE'
Richard CARLSON ★ Julie ADAMS 'CREATURE FROM THE BLACK LAGOON'

APOLLO ART 327 DE BALIVIERE
'A CRY FROM THE STREETS' Winner of Edinburgh Film Festival Award 'CAPRI' in Color

BADEN 8201 N. BROADWAY One Complete Show
Yul BRYNNER ★ Charlton HESTON "THE BUCCANEER" 8:25
Guy MADISON ★ Valerie FRENCH "THE HARD MAN" 7:10

BEVERLY 7740 OLIVE STREET RD. Free Parking
David Niven, Best Actor in 1959 'LITTLE HUT' 6:45, 10:30
Susan HAYWARD, Best Actress 1959 'DAVID AND BATHSHEBA' 8:35

BREMEN 20TH and BREMEN
Yul BRYNNER ★ Charlton HESTON "THE BUCCANEER" 8:35
Guy MADISON ★ Valerie FRENCH "THE HARD MAN" 7:10

BRENTWOOD 2529 BRENTWOOD Park Free
Clifton WEBB ★ Dorothy McGUIRE 'The Remarkable Mr. Pennypacker' 6:30, 10:20
Deborah KERR ★ Yul BRYNNER 'THE KING AND I' 8:10
SUNDAY MATINEE ONLY 'EARTH VS. FLYING SAUCERS' 'GUNS OF FORT PETTICOAT'

CAHOKIA DRIVE-IN Rt. 460 E. St. Louis, Ill.
John Wayne ★ Dean Martin ★ Ricky Nelson 'RIO BRAVO'
Dorothy JOHNSON ★ Mark DAMON 'LIFE BEGINS AT 17'
Late Owl Show—Dana Andrews, Piper Laurie 'SMOKE SIGNAL'

GEM 8840 ST. CHARLES ROCK RD. Free Parking
James STEWART ★ Kim NOVAK 'BELL, BOOK AND CANDLE' 8:40 Tech.
Jack MAHONEY ★ Tim HOVEY 'MONEY, WOMEN AND GUNS' 7 & 10:20

IVANHOE 3239 IVANHOE Starts 6:45
Pat BOONE 'MARDI GRAS' 'SAGA OF HEMP BROWN'

LEMAY 315 LEMAY FERRY RD.
Glenn FORD ★ Ernest BORGNINE 'TORPEDO RUN' Cine. & Color
Fred MacMURRAY 'DAY OF THE BADMAN' Cine. & Col.

MELBA GRAND, SOUTH OF GRAVOIS
James Stewart, Kim Novak, Jack Lemmon 'BELL, BOOK & CANDLE' Tech.
Stewart GRANGER ★ Donna REED 'THE WHOLE TRUTH'

MELVIN 2912 CHIPPEWA
Kirk DOUGLAS ★ Larry CURTIS 'THE VIKINGS'
John SAXTON ★ Sandra DEE 'THE RESTLESS YEARS'

MICHIGAN 7224 MICHIGAN
James STEWART ★ Edmond O'BRIEN 'BELL, BOOK & CANDLE' Tech.
Stewart GRANGER ★ Donna REED 'THE WHOLE TRUTH'

NORSIDE GRAND at NAT. BRIDGE PARK FREE
Doors Open at 5, Starts 5:40
Elizabeth TAYLOR ★ Monty CLIFT 'A PLACE IN THE SUN' 8:45, 9:45
Wm. Holden 'STALAG 17' 7:40

OSAGE KIRKWOOD, MO. PARK FREE
A Walt Disney True Life Adv. 'WHITE WILDERNESS' Color
Shown at 7:00 and 9:40
Glynis JONES ★ Cameron MITCHELL 'ALL MINE TO GIVE' Color
Shown 8:20

OZARK WEBSTER GROVES, MO.
Open 6:30, Starts 7
★ ONE COMPLETE SHOW ★
Academy Award Winners
David NIVEN ★ Wendy HILLER
Rita HAYWORTH ★ Burt LANCASTER ★ Deborah KERR 'SEPARATE TABLES' 9:00 Only
Montgomery CLIFT ★ Myrna LOY ★ Robert RYAN 'LONELYHEARTS' 7:15
SPECIAL SUNDAY MATINEE
MIGHTIER THAN 'KING KONG'
Terry MOORE in 'MIGHTY JOE YOUNG'
CARTOON REVUE

RITZ 3147 S. GRAND
Open 6:30, Starts 7:00
ONE COMPLETE SHOW
Two of the greatest pictures of all times.
William HOLDEN ★ Don TAYLOR 'STALAG 17' 9:25
Elizabeth TAYLOR ★ Montgomery CLIFT ★ Shelley WINTERS 'A PLACE IN THE SUN' 7:25

RIVOLI SIXTH NEAR PINE
Robert Stack "WARPAINT" Sterling Hayden "VALERIE"

ROXY ART 5800 LANSDOWNE HU. 1-9898
Henry FONDA ★ John CARRADINE 'GRAPES OF WRATH'
Plus Dana Andrews 'TOBACCO ROAD'
See Advertisement This Page

SAVOY FERGUSON, MO. STARTS 6:45
James GARNER ★ Edmond O'BRIEN 'UP PERISCOPE' Warnerscope
Dana ANDREWS ★ Jane POWELL 'ENCHANTED ISLAND'

SENATE BROADWAY and MARKET
C. Bronson 'SHOWDOWN AT BOOT HILL' 'THE THING THAT COULDN'T DIE'

SKYVIEW DRIVE-IN SOUTH 48 ST. BELLEVILLE, ILL.
James GARNER ★ Edmund O'BRIEN 'UP PERISCOPE'
Dan MURRAY ★ E. G. MARSHALL 'THE BACHELOR PARTY'
Late Owl Show—J. Chandler ★ J. Fleming 'YANKEE PASHA'

STARLIGHT DRIVE-IN Rt. 140 College Ave., Alton, Ill.
James STEWART ★ Rock HUDSON 'BEND OF THE RIVER'
Gregory PECK ★ Ann BLYTH 'THE WORLD IN HIS ARMS'
Late Owl Show—D. Andrews ★ P. Laurie 'SMOKE SIGNAL'

STRAND St. Charles, Mo. 'THE VIKINGS' Kirk DOUGLAS ★ Tony CURTIS 'GREAT ST. LOUIS BANK ROBBERY'

VARSITY 6610 DELMAR Park Free; Starts 7:00
ONE COMPLETE SHOW
Two of the Greatest Pictures of All Time
Elizabeth TAYLOR ★ Montgomery CLIFT ★ Shelley WINTERS 'A PACE IN THE SUN' 10:00
William HOLDEN ★ Don TAYLOR 'STALAG 17' 8:00
Sat. Matinee Open 12:30, Starts 1—25c 'CURUCU, BEAST OF THE AMAZON' (Packed Full of Thrills) Serial 'TEX GRANGER' Five Color Cartoons—Comedy

WANT THINGS? WATCH THE WANT ADS!

THE STRANGE WORLD OF MR. MUM

RIP KIRBY—By John Prentice and Fred Dickenson

THE HEART OF JULIET JONES—By Stan Drake

EVER HAPPEN TO YOU?—By Blake

OFF THE RECORD—By Ed Reed

"You are one of those persons for whom nothing seems to go right—weight: 492 pounds."

HERMAN—By Clyde Lamb

SCAMP—By Walt Disney

STEVE ROPER—By Saunders and Overgard

OUT OUR WAY—By J. R. Williams

RIPLEY'S BELIEVE IT OR NOT

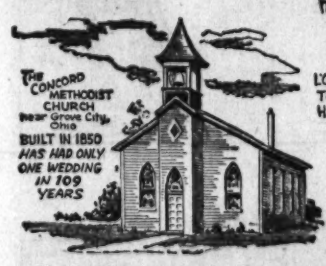

THE HERMIT OF MEREDITH
New Hampshire
JOSEPH PLUMMER
(1774-1862)
JILTED BY THE GIRL HE LOVED, WAS SO DETERMINED TO RENOUNCE THE WORLD THAT HE SPENT 70 YEARS IN A CABIN WITHOUT WINDOWS

OPTICAL ILLUSION
DRAWN BY CHARLES DUNNODY
Pressmen's Home, Tenn.

BUZ SAWYER—By Roy Crane

KERRY DRAKE—By Alfred Andriola

THE JACKSON TWINS—By Dick Brooks

MANDRAKE—By Lee Falk and Phil Davis

DONALD DUCK—By Walt Disney

TODAY'S CROSSWORD PUZZLE

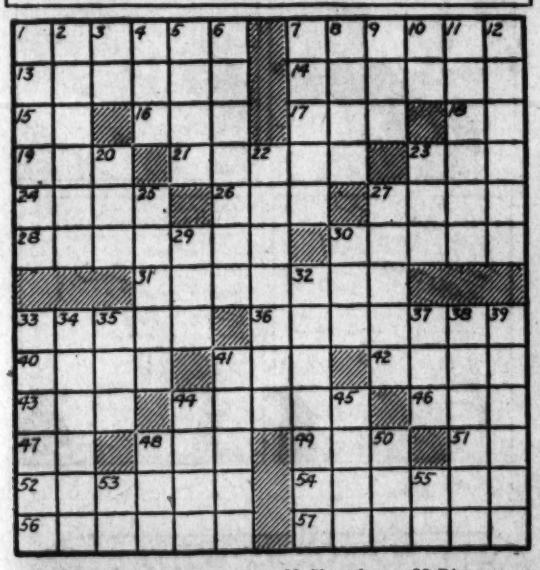

ACROSS

1. Slushy
7. Insecure
13. Mental state
14. Lodger
15. 100 square meters
16. Sun
17. River bottom
18. As far as
19. Cut of meat
21. Supplications
23. Performed
24. Drives slantingly
26. Tavern
27. Quantity of medicine
28. Asserting
30. Destructive
31. Old English dialect
32. Down
33. Small particle of fire
36. Recites in monotone
40. Slender and thin
41. Donkey
42. Hire
43. Peculiar
44. Remnants of combustion
46. Gr. letter
47. Hypothetical force
48. Harvest goddess
49. Mongrel
51. Public carrier: abbr.
52. Gratify
54. Giggle
56. Composition for six
57. Cubic meters

DOWN

1. Stings
2. Golden oriole
3. Conjunction
4. Dance step
5. Fall suddenly
6. Shouting
7. Citified
8. Negative votes
9. Sward
10. Exist
11. Object of devotion
12. Wears away
20. Short for a girl's name
22. Language of America
23. Dowry
25. Wholly
27. Giver
29. Writing fluid
30. Small rug
32. Small invertebrate animals
33. Sailing vessels
34. Propel
35. In addition
37. Born
38. Dinner course
39. Gazes
41. Item of property
44. Church recess
45. Hard beef fat
48. Cereal grass
50. Female ruff
53. Out of: prefix
55. Measure of time: abbr.

G	R	A	T	E		H	O	R	A	L		
E	L	A	T	E	S		E	D	I	T	E	D
R	I	V	E	R	S		L	O	O	T	E	R
A	D	E		M	A	Y	O	R		A	R	E
S	E	L	F		Y	E	T		V	I	E	S
E	S	S	E	N	E	S		T	E	N	D	S
		N	O	D		R	A	N				
T	R	A	C	T		R	E	T	O	R	T	S
R	A	L	E		T	O	P		M	E	E	T
A	I	L		O	R	D	E	R		G	E	E
S	L	E	D	G	E		N	O	T	A	T	E
H	E	G	I	R	A		T	O	I	L	E	D
	R	E	N	E	T		S	T	E	E	R	

Solution of Yesterday's Puzzle

Uncle Ray's Column

Defining a 'Creole'

By Ramon Coffman

ROBERT J. FRITZ is interested in Creoles and writes:

"I would like you to answer a certain question for me. I would like to know exactly who a Creole is. What is his descent and does he have Negro blood? There seems to be some dispute in regard to that, and it seems that people don't know too much about the subject."

The word "Creole" came into use long ago, and was applied to people of French and Spanish descent who lived far from their native lands. Usually it was applied to children and grandchildren of the settlers.

In the United States, the word came to be used for the white descendants of the early French and Spanish settlers around the Gulf of Mexico, especially French residents of Louisiana.

Despite several changes in the flag which flew over Louisiana, those residents clung to their old language and customs. They developed a form of French differing somewhat from the language of France.

It was the pride of those Creoles to avoid any mixture with people of outside stock. They never would mix with Negroes, and never would marry white persons of any descent except French, with an exception now and then of someone of pure Spanish descent.

In latter times, some Negroes and mulattoes came to be called "creole Negroes" or, less properly, "Creoles." This came about because they spoke the patois or dialect of the true Creoles of Louisiana and the nearby Gulf area.

It seems little wonder that many persons have been puzzled about this problem. According to dictionary definition, the best solution is to speak of Creoles, or true Creoles, as persons of pure French or Spanish descent, and of creole Negroes as members of another group.

As close as your telephone
PA. 5-2121
Straubs

SPECIAL
VACUUM CLEANER HOSE
FOR ANY MAKE $5.95
Free Estimate For Parts And Service On Your Cleaner
RELIABLE UTILITIES CO.
1518 ST. LOUIS AVE.
GA. 1-1100

BAR-B-Q EQUIPMENT
LAWN & GARDEN SUPPLIES
"FORSHAW"
OF ST. LOUIS
110 S. 12th St. CH. 1-2041
825 S. Lindbergh at Conway WY. 3-5570

FAMOUS ADMIRAL
3-Speaker 21-Inch TELEVISION
$198
MIZERANY
KING OF HIGH TRADES

STAUFFER
HOME REDUCING PLAN
BUY IT OR RENT IT BY THE MONTH
Call WY. 3-6065
AFTER 5 & SUN.—PA 5-1234
"THE MAGIC COUCH REMOVES THE TRAGIC SLOUCH"

SUMMER
PLAY SHORTS
3 for $1.00 49c a Pair
EDITH'S
Tots to Teens

Only at IGA

Call Termites?
TERMINIX
Mission 7-1811

today
7 to 9 a.m.
Weekdays on Ch.
KSD-TV 5

POGO—By Walt Kelly

BLONDIE—By Chic Young

BEETLE BAILEY—By Mort Walker

GRIN AND BEAR IT—By Lichty

"I've tried to share your interest in sports, Smedley, but I can't go on!...After two beers I'm dizzy!..."

THE GIRLS—By Franklin Folger

"I haven't time to read them, but I buy a few each month to keep up with things."

NUBBIN—By Jim Burnett and George Crandall

SKY MASTERS—By Kirby-Wood

ARCHIE—By Bob Montana

LI'L ABNER—By Al Capp

NANCY—By Ernie Bushmiller

GORDO—By Gus Arriola

HENRY—By Carl Anderson

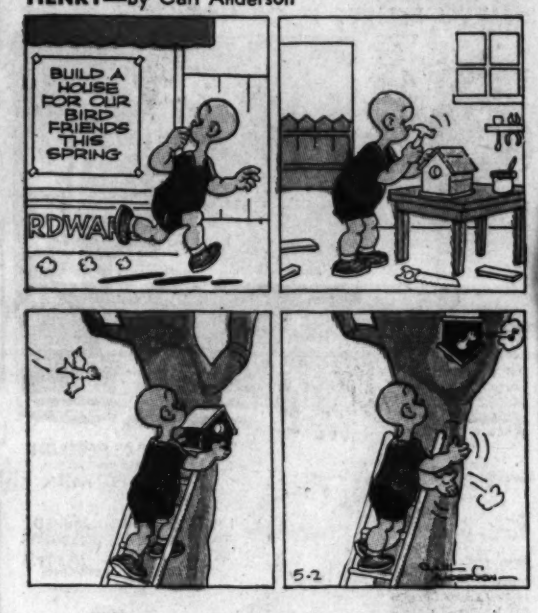

SIDE GLANCES—By Galbraith

"He should fit right into your house wrecking business. He's practically a professional already!"

REX MORGAN, M.D.—By Dal Curtis

GRANDMA—By Charles Kuhn

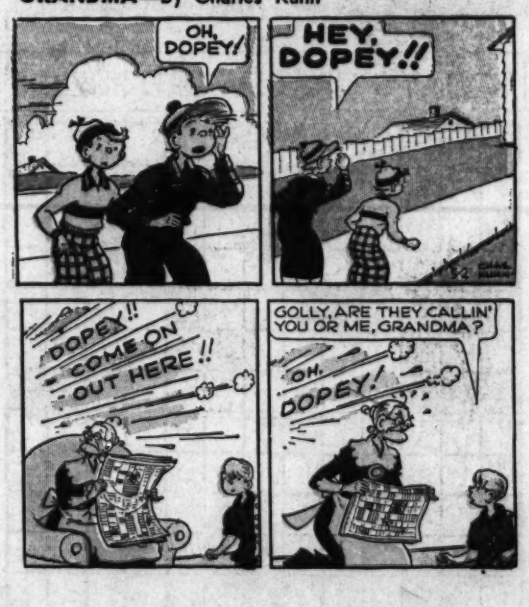

HI and LOIS—By Mort Walker and Dick Browne

MRS. FITZ'S FLATS—By Frank Roberge

LAUGH IT OFF

"Love may be blind, but the neighbors aren't!"

Advertisement

5-2